2 CENTS PAY NO MORE!

Chicago Daily Tribune
THE WORLD'S GREATEST NEWSPAPER

FINAL ★★

VOLUME CI.—NO. 190 C [REG. U. S. PAT. OFFICE. COPYRIGHT 1942 BY THE CHICAGO TRIBUNE.] MONDAY, AUGUST 10, 1942.—32 PAGES THIS PAPER CONSISTS OF TWO SECTIONS—SECTION ONE PRICE TWO CENTS IN CHICAGO AND SUBURBS ELSEWHERE THREE CENTS

U. S. NAVY STILL ATTACKING

Tear Gas and Guns Quell Rioting in India

BOMBAY MOBS STONE POLICE AS GANDHI IS HELD

Buses Fired, Shops Are Looted.

(Map on page 12.)

BOMBAY, India, Aug. 9 (AP).—Mohandas K. Gandhi's new do or die campaign to cast off the British rule in India exploded into bloodshed and riotous violence today.

Frenzied mobs looted shops, battled police, stopped street cars and burned buses and police posts in heedless violation of Gandhi's own counsel to stick strictly to passive civil disobedience.

The British government of India, alert to the challenge to public order, promptly arrested Gandhi and all his principal collaborators in the nationalist All-India Congress party, and met the outbreaks with tear gas and gunfire.

The All-India Congress party and its committees were officially designated as unlawful organizations dangerous to the public peace.

30,000 at Mass Meeting.

Greatest of all the unruly assemblies in Bombay was a mass meeting of at least 30,000 in Shiva-Ji park in the heart of the city tonight. Police broke up the gathering by using tear gas for the sixth time since morning, but not before speakers read and distributed to the crowd this message from Gandhi:

"Every man is free to go to the fullest length under Ahimsa [nonviolence] for complete deadlock by strikes and all other possible means.

"Karenge ya marenge!" [Do or die.]

Gandhi had been scheduled to address the meeting, but instead dashed off the message in the half hour police granted him at dawn before they arrested him and took him to confinement in the Aga Khan's palatial bungalow at Poona, 65 miles away. His wife, at first spared arrest, was detained when she insisted on addressing the meeting.

3 Killed in Bombay.

There was speculation that the bloody response to Gandhi's exhortations might cause him to start a "fast unto death," a device which has been his favorite personal weapon in the past and which he obliquely threatened last week to employ if his followers ignored the nonviolence phase of his program.

The government tonight gave this summary of the day's tumultous events in Bombay alone:

Two rioters killed and 19 injured.

One police officer killed, 11 police officers and 34 police of other ranks injured.

One hundred and forty-nine persons arrested.

Tear gas and gunfire used to break up mobs on five occasions.

Cyclists Dragged Off Machines.

Other reports said five persons were killed and 20 suffered bullet wounds in Bombay, while in the big cotton milling town of Ahmadabad one rioter was reported shot dead and another wounded.

Bombay mobs dragged bicyclists and motorists to the ground, demand-

[Continued on page 6, column 1.]

TRIBUNE REPRINTS 9 MORALE BUILDING ART FEATURES IN COLOR

On the back page of today's issue are reproduced in color a number of cartoons and other features of recent issues of THE TRIBUNE, which have served to spur the war effort on the home front in Chicagoland.

An indication of the widespread public interest in this type of color feature is the fact that numerous requests for reprints of them have been received. Of the nine features shown today on the back page, 25,000 reprints have been made and distributed to individuals or organizations requesting them. Reprints of similar features have totaled 22,000, making 47,000 in all.

In all issues of tomorrow's TRIBUNE will appear a full page of reproductions of color photographs of Great Britain's outstanding bombing planes, accompanied by descriptive texts.

NEWS SUMMARY
of The Tribune [And Historical Scrap Book.] Monday, August 10, 1942.

WAR SITUATION.

WASHINGTON—Great naval battle in Pacific continuing. Page 1.

BOMBAY—Indians riot at Gandhi's arrest; quelled by guns. Page 1.

MELBOURNE — Australia hails naval offensive with hope. Page 2.

BERLIN—Claim capture of two key Caucasus oil cities. Page 5.

LOCAL.

TRIBUNE charges Knox uses navy job to aid own paper. Page 1.

City inducts 10,500 police and fire aids for black-out. Page 1.

Johnston sees promise of offensive in new sea battle. Page 3.

Tribune paper boat takes midwestern cost to Canada. Page 8.

Army to storm music festival with fire, melody Saturday. Page 13.

Deaths and obituaries. Page 24.

DOMESTIC.

Ground markers to guide enemy planes discovered in east. Page 1.

"We're new women!" say Chicagoans in the Waac. Page 9.

America urged to take Coolidge creed as model. Page 11.

FOREIGN.

Yanks in Britain rarin' to fight, says their chief. Page 1.

Call Reds' Black sea base tougher than Sevastopol. Page 5.

Jail, fasts, riots mark 73 years of Gandhi's life. Page 6.

WASHINGTON.

Leaders plead for increase in output to win war. Page 7.

Tydings scoffs at chance of victory before 1944. Page 7.

Smear apostles face big test in primaries tomorrow. Page 10.

SPORTS.

Cubs split with Reds; Sox win pair for eight in row. Page 21.

All-Stars take to air in practice for Bears. Page 21.

Christoforidis meets Nate Bolden at Marigold tonight. Page 21.

Cards cut Dodgers' lead; win two games from Pirates, 4-3, 2-1. Page 23.

Tigers beat Browns in double header, 9 to 3 and 3 to 1. Page 23.

EDITORIALS.

Warning to Whom?; Silver Nonsense; Register to Vote; American Fashions. Page 14.

FEATURES.

Radio page. Page 16.
Friend of the Yanks. Page 9.
Pictures and maps. Page 12.
The Inquiring Camera Girl. Page 16.
Society. Page 17.
Looking at Hollywood. Page 18.
Movie review. Page 18.
Front Views and Profiles. Page 19.
Women in War Work. Page 19.
White Collar Girl. Page 19.
Day by Day on the Farm. Page 25.

CARTOONS.

Little Orphan Annie, page 10; Terry and the Pirates, page 10; Dick Tracy, page 11; Gasoline Alley, page 13; Moon Mullins, page 21; Smilin' Jack, page 22; The Gumps, page 23; Smitty, page 30; Winnie Winkle, page 31; Harold Teen, page 31.

COMMERCE AND FINANCE.

Pullman's June quarter profit twice 1941 figure. Page 25.

Wall street proud of its part in tap issue's success. Page 25.

League of nations urges rebuilding of world economy. Page 25.

Want ad index. Page 25.

THE WEATHER

MONDAY, AUGUST 10, 1942.

Sunrise, 5:53. Sunset, 7:59. Moonset, 7:04 p. m. Venus, Saturn, and Jupiter are the morning stars. Mars is the evening star.

CHICAGO AND VICINITY: Little change in temperature Monday; light to moderate winds.

ILLINOIS: Not much change in temperature Monday.

TEMPERATURES IN CHICAGO.
For 24 hours ended 2 a. m., Aug. 10:

3 a.m...†63	9 a.m..66	3 p.m...78	9 p.m..72
4 a.m...63	10 a.m..68	4 p.m...78	10 p.m..72
5 a.m...63	11 a.m..66	5 p.m..*80	11 p.m.‡70
6 a.m...63	Noon...75	6 p.m...79	Midn't..69
7 a.m...63	1 p.m..74	7 p.m...77	1 a.m..68
8 a.m...64	2 p.m..76	8 p.m...75	2 a.m..68

*High. †Low. ‡Unofficial. 11 p. m.-2 a. m.

For 24 hours ended 7:30 p. m., Aug. 9:

Mean temperature, 72 degrees; normal, 72 degrees; August deficiency, 4 degrees; excess since Jan. 1, 647 degrees.

Highest wind velocity, 19 miles per hour.

Precipitation, trace; August excess, .96 of an inch; deficiency since Jan. 1, .16 of an inch.

Relative humidity at 7:30 a. m., 95 per cent; at 1:30 p. m., 55; at 7:30 p. m., 66.

[Official weather report on page 24.]

Total average net paid circulation
JULY, 1942
DAILY in excess of 1,000,000
THE CHICAGO TRIBUNE

KNOX USES NAVY POST TO FAVOR OWN NEWSPAPER

Tribune Herewith Cites the Facts.

THE CHICAGO TRIBUNE today charges that Secretary of the Navy Frank Knox has used his official position for the advantage of his own newspaper in Chicago.

In laying the case before the public THE TRIBUNE offers the record of unfair acts on the part of the man who is trying to run the navy on the seven seas and at the same time is carrying on his private business on the bank of the Chicago river far away.

Knox has played a major rôle in the campaign of political persecution arising from demands of THE TRIBUNE for an all-out effort to win the war and the removal of those incompetents, including Knox, who have fumbled the ball in this life and death struggle.

The Charges Listed.

Political persecution of THE TRIBUNE reached a peak when on the recommendation of Knox, Attorney General Biddle ordered a grand jury investigation of THE TRIBUNE and of Stanley Johnston, writer of the epic series on the battle of the Coral sea, thus throwing into jeopardy Johnston's entire future as a war correspondent. Biddle asks the grand jury to find that Johnston gave secret naval information to THE TRIBUNE and that THE TRIBUNE printed it in violation of law.

Principal charges against Knox are:

1. Knox, who is drawing $60,000 a year from his Chicago paper in an "advisory capacity," has repeatedly favored afternoon papers and his own in particular by releasing navy battle news to them first. This over the strenuous protests of THE TRIBUNE and other morning papers.

2. Knox's own paper once ballyhooed an exclusive release in a front page ad 24 hours ahead of time, showing prior knowledge of or complicity in the time of release.

3. A Tribune story on the fight in the Java sea was bottled up by the navy for two weeks and not released until a correspondent of Knox's paper in the Pacific was allowed to enjoy a scoop on it.

Own Version Issued.

4. When THE TRIBUNE had the exclusive story of the Coral sea battle, navy censorship held it up with one hand while navy press relations issued its own version for the afternoon papers.

5. Knox's paper, knowing THE TRIBUNE'S dramatic Coral sea series was awaiting official clearance, published a trumped up story to take the edge off and the navy let the latter clear first.

6. The navy held up one of Johnston's stories for more than a month on the excuse it revealed certain information to the Japs, but the navy made public this same information in an official communique. When THE TRIBUNE pointed this out, part of THE TRIBUNE story was cleared. However, certain geographic information was deleted by the naval [Knox] censors, and this was later carried specifically in Knox's paper.

7. The navy discriminated against THE TRIBUNE in organizing a cruise for newspaper correspondents.

HOW KNOX HATCHES NEWS

Releases News to Favor His Newspaper.

Hereafter follows the evidence supporting these charges:

One of the perquisites of the present secretary of the navy is that he can sit on a big story like a clucking hen until the publishing time of his own newspaper rolls around—and he usually does.

The favored treatment Secretary Knox gives his own paper and the unfair breaks he hands to competitors are strikingly illustrated in the news handling of two great sea engagements—the Marshall and Gilbert Islands raid and the battle of the Coral sea.

A number of newspaper men were assigned with the navy on the thrust at the Marshall and Gilbert Islands. Only one correspondent was an eyewitness to the battle of the Coral sea and he was Johnston of THE CHICAGO

[Continued on page 4, column 1.]

"THE HARPIES OF THE SHORE (WOULD) PLUCK THE EAGLES OF THE SEA"—Oliver Wendell Holmes.

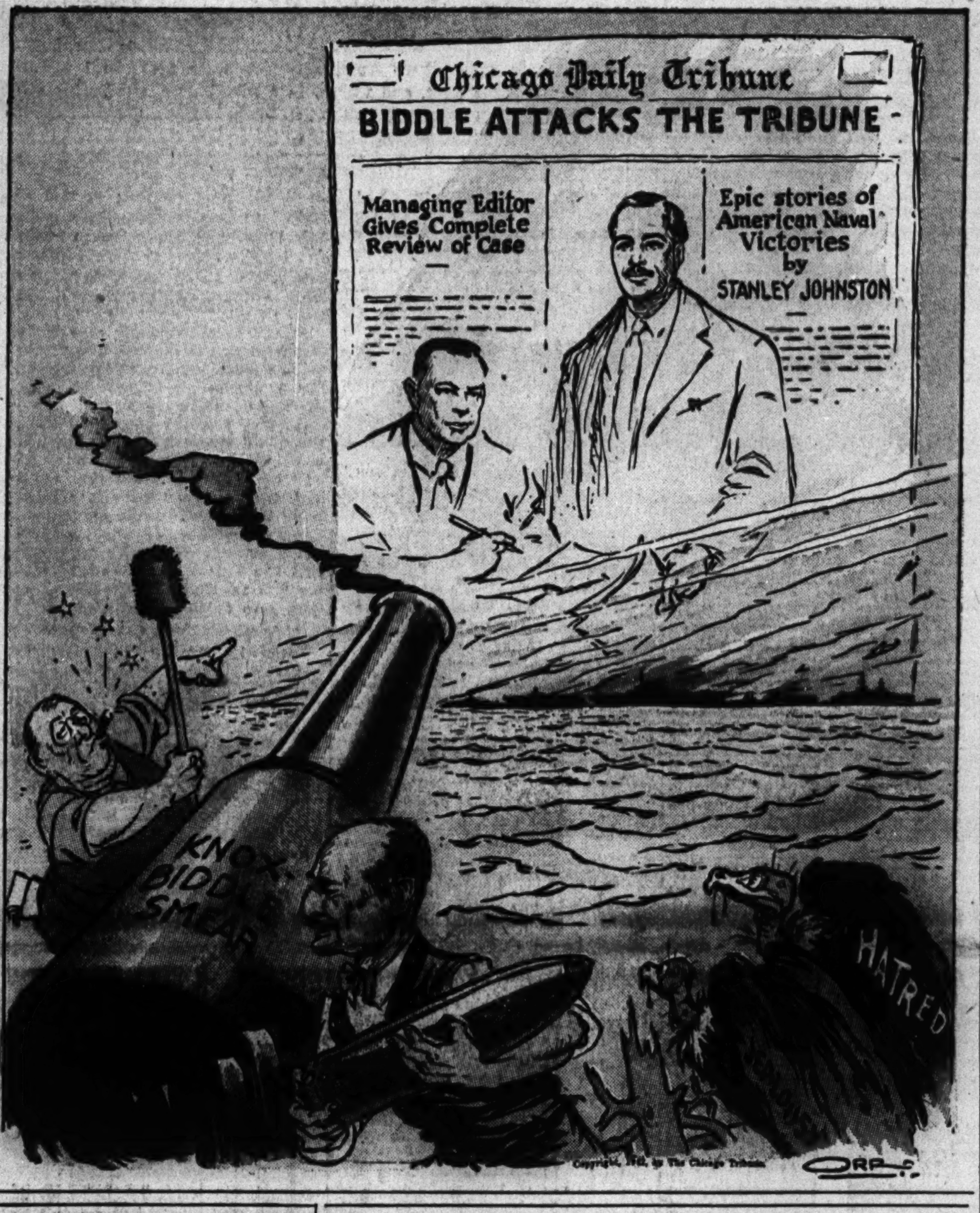

10,500 BLACKOUT AIDS TAKE OATHS

Auxiliary Fire and Police Units Inducted.

(Picture on page 12.)

Another step in preparation for Chicago's first test black-out Wednesday night was taken yesterday afternoon at the Grant park band shell when 10,500 auxiliary policemen and firemen were inducted into Chicago's Civilian Defense corps.

The ceremony, which climaxed lengthy training courses, was opened when 10,500 auxiliary policemen and 4,500 auxiliary firemen gathered in Hutchinson field, one block north of the band shell, to receive their large white steel helmets and OCD armbands.

March to Their Seats.

The newly inducted defense volunteers marched in a body to seats before the band shell, from which the remainder of the program was conducted and formed a huge sea of white helmets around which swarmed thousands of enthusiastic spectators.

Mayor Edward J. Kelly, defense coordinator of the metropolitan area, said Chicago's black-out ordinance will be enforced strictly from 10 to 10:30 p. m. Wednesday. He urged all persons to observe black-out rules. "We hope no strong measures will be necessary to enforce them," he added.

Appellate Court Judge Otto Kerner administered the oath to the men.

Military Officials Present.

On the speakers' stand were city officials, civilian defense chiefs, army, navy, and marine officers. Among them were Police Commissioner James P. Allman and Fire Commissioner Michael J. Corrigan.

[Turn to page 13 for further news of Wednesday's black-out.]

Huge Allied Maneuvers in Iceland Come to End

REYKJAVIK, Iceland, Aug. 9 (AP).—The most extensive military exercises since the United States troops landed in Iceland have been concluded. Maj. Gen. Charles H. Bonesteel, commander of the United States forces in Iceland, directed the exercises.

Sooner 2d Front Opens Better Yanks'll Like It, Chief Says

BY SEYMOUR KORMAN.
[Chicago Tribune Press Service.]

LONDON, Aug. 9. — American troops in Britain are not here to wage a defensive action and the sooner they are called to the offensive on a second front the better they will like it, Maj. Gen. Mark Wayne Clark, commander of the United States ground forces in the European theater, said today.

Maj. Gen. Clark [top] and Maj. W. Rafferty.

The tall, rawboned commander, who at 46 is one of the youngest major generals in the army, gave an interview in his castle headquarters in England and punctuated his remarks with vivid phrases.

"We hope to carry the war to the enemy," he declared, "and we can't go on bicycles. We must train for an amphibious operation—embarking and landing. Eisenhower [Lieut. Gen. Dwight D. Eisenhower, commander of all American army forces in the European theater] has given me an air support force—combat aviation to coordinate with ground troops.

Ideal—Ground, Air Unison.

"The ideal will be when troops are supported in battle by the same air units with which they trained. And I'm not a desk general; I'll let some one else do the office administration and I'll be in the field with my troops."

His one regret, the general said, is that his cousin, Maj. William Rafferty, U. S. A., retired, formerly of Highland Park, Ill., and now living in Morocco, Ind., won't be here with him. One of the general's aunts, Mrs. John Marshall Sr., lives in Lake Forest, Ill.

"The major and I fought together in France in the first World war," Clark said. "He's a good soldier and it's a shame he's going to miss this show."

Clark said the troops he is getting are well trained, picked troops representing a composite of American manhood.

"But we must harden the men more here. They are going on 25 mile marches with full packs. We think they're good, but you've got to be good to keep up with those Germans. I do not believe in fighting a war from trucks; you've got to get off of trucks and off the roads. And there is no way to get battle experience except thru battle.

Troops Coming Over Fast.

"Our troops are coming over so fast we're kept hustling to provide facilities for them. We must get them 'married to their equipment.' We're coöperating with the British and will take over areas from them here. And we plan to have Americans and British trained on the same tactics and offensive plan coördinating air and ground forces all the way thru."

The general's chief of staff is Col. Lowell W. Rooks of Walla Walla, Wash. Rooks' brother was navy Capt. Albert Rooks, who commanded the cruiser Houston which went down in the battle of Java and was posthumously awarded the congressional medal of honor. Clark's air officer is Col. Guy M. Gale, of Santa Ana, Cal.

The ancient, turreted, weather beaten castle which is staff headquarters for Clark is impressive enough, but does not compare with the classic lines of the water tower on Michigan avenue in Chicago, in the opinion of Pvt. Louis Egizi of 752 South Leavitt street. He is busy painting signs, his civilian trade, which will point out castle directions.

Calls It Nice Old Place.

"It's a nice old place," remarked Louis, who is 28 years old, "and I suppose there's a lot of history connected with it. But these Britons can't really imitate our old Chicago landmarks."

Pvt. Robert D. Strang, 22 years old, wanted several girl friends back in Antioch, Ill., to know he thinks they're much prettier than English girls. Pvt. James Thompson, 26, of Benson, Ill., did not agree with him—Jimmy thought English girls "sweet babes."

Corp. Orval Nelson, 25, of Boonville, Ind., also put in a boost for English girls, altho he added that they haven't a sense of humor.

Find Markers to Aid Enemy Planes in East

(Pictures on page 12.)

Mitchel Field, New York, Aug. 9 (AP).—Existence of ingeniously constructed markers which pointed the way for a possible enemy air attack on eastern air fields and plane factories was disclosed today by the first ground air support command.

Col. D. M. Reeves.

All of the markguides have been eradicated, said Col. Dache M. Reeves, commanding the air support group which is a tactical unit of the 1st air force.

The fate of those who built them was not detailed except that the announcement said that in each case investigation was made by 1st air force intelligence officers and the Federal Bureau of Investigation and "proper action was taken."

Photographs Released.

Photographs showing the markers were released along with the announcement, which described their location only as in the eastern part of the United States.

One of the markers utilized a natural footpath which had existed in a quiet country section for years. It appeared innocuous, yet 500 yards from the end of the lane a large "V" was made by ploughing a section of earth. From the air the combination became a perfect arrow—pointing at an eastern air base.

In another case a large field was ploughed from one end to the other except for a middle section which was left fallow. This untouched section—dark against the ploughed background—formed an arrow aiming at a nearby plane factory.

Sacks Point the Way.

Aerial observers also located a spot in which grain sacks had been left lying in a field in the form of an enormous "9," the tail of which formed a guide to one of the large airplane factories in the east.

"You can rest assured," said Col. Reeves, "that altho I can't tell you where or when these pictures were taken, the treacherous work they exposed has been erased. The same technique will help us expose the enemy in the battles to come."

The disclosures emphasized the work of the ground air support commands, the first of which was activated as recently as September, 1941.

A TIN CAN LEADS BOY AND GIRL TO GRIM ADVENTURE

Memphis, Tenn., Aug. 9 (AP).—When Tommy Collier, 12 years old, told Ruth Lyle, also 12, to hit a tin can floating past in a drainage ditch, she thought he wanted her to go in after it. She did.

Ruth disappeared, and Tommy jumped in to rescue her. They were swept into the blackness of a sewer, where the current banged their heads against the wall.

Finally, Tommy grabbed the grill of a drainage opening that flashed past. Ruth grasped the grill across the street.

A passer-by heard their shouts for help and called police. City firemen battered thru eight inches of concrete. Ruth lost consciousness just as they grabbed her.

CONVOY REACHES RUSSIA; SINKS SUB, DESTROYER

MOSCOW, Aug. 9 (AP).—Another allied convoy has reached a northern port safely after destroying a German submarine and destroyer and damaging two other destroyers, the navy newspaper Red Fleet said today.

The newspaper published congratulations from the British admiralty for the convoy's safe arrival despite German sea and air attacks.

A soviet destroyer, which had a British officer and men aboard, was said to have sunk a U-boat and damaged a destroyer. A British cruiser was credited with sinking a destroyer and damaging another. The date of the action was not given.

Ukrainian Groups Fight Newark Parade Flag Ban

Newark, N. J., Aug. 9 [Special].—Leaders of Ukrainian groups today threatened to withdraw their 600 marchers from Newark's "win the war" parade next Saturday, in which more than 100,000 persons are expected to participate, because the Ukrainian national flag has been banned from the parade.

NEW CORAL SEA BATTLE RAGES INTO THIRD DAY

Aussie Units Join American Fleet.

(Map on page 2.)

PEARL HARBOR, T. H., Aug. 9 (AP).—Latest information released by Adm. Chester W. Nimitz, United States Pacific naval commander, today indicated the initiative remained in the hands of the American fleet and other units now in the third day of attack against the Japanese occupied Solomon Islands.

No detailed information was disclosed by Adm. Nimitz as to the scope of the area under attack or the extent of the operations, but all indications are that the drive is developing as a major offensive operation.

[A Monday dispatch to the New York News from "somewhere in Australia" said the Solomon Islands battle "comes under the jurisdiction of the South Pacific command, which is controled by Adm. Robert Ghormley." Vice Adm. Ghormley, whose status as commander in the South Pacific is similar to that of Gen. Douglas MacArthur in Australia, arrived in New Zealand in May to take over his command.]

Meet Considerable Resistance.

Washington, D. C., Aug. 9 (AP).—The navy reported late today the attack on the Japanese-occupied Solomon Islands in the southwest Pacific, now in its third day, was continuing and meeting with considerable enemy resistance.

The communique said:

"1. Offensive operations against Japanese forces in the Solomon Islands are continuing.

"2. Considerable enemy resistance has been encountered and it is still too early to announce results or to estimate either our own or enemy losses.

"3. Australian units are participating with our forces."

Planes Bomb Jap Bases.

GEN. MacARTHUR'S HEADQUARTERS, Aug. 10 [Monday]—(AP).—Allied planes bombed Japanese positions at Salamaua, New Guinea, and Rabaul, New Britain, Sunday, allied headquarters announced today in a communique which made no mention of the Solomon Islands, where the big United States offensive is under way.

At Rabaul, where the Japanese have one of their strongest establishments in the entire area northeast of Australia, allied attackers shot down five Japanese Zero fighter planes. At Salamaua a Japanese supply ship was set afire. On Saturday medium bombers made three heavy attacks on the Japanese airdrome there.

Ground patrols inflicted casualties on the enemy in the vicinity of Kokoda, in the interior of New Guinea, the communique added.

Press New Coral Sea Battle.

The United States Pacific fleet and warships of the southwest Pacific flotilla struck continuing blows last night at Japanese bases in the Solomon Islands in America's first great offensive of the war.

Flamboyant Japanese broadcasts that 11 transports and 17 other "Anglo-American" warships were sunk or damaged suggested that the great naval battle was covering an invasion to drive the enemy from the southeast Solomons, 900 miles northeast of Australia.

The fight was at the northern boundary of the Coral sea, where a United States naval task force in May inflicted the first major naval defeat in history upon Japan.

Thousands of miles to the north, a task force of the Pacific fleet had bombarded Japanese ships and installations at Kiska, one of three Aleutian Islands on which at least 10,000 Japanese have established themselves.

May Be Fighting Ashore.

The assertion Saturday by Adm. Chester W. Nimitz, commander in chief of the Pacific fleet, that enemy garrisons were opposing the drive suggested that land troops might be fighting. United States marines with full invasion equipment have been in the southwest Pacific area two months.

Prime Minister John Curtin said in Melbourne that the Solomon Islands operation "is definitely offensive in conception, and reveals the determination of the commands in

[Continued on page 2, column 4.]

another joseph first

*bare-foot pumps

Destined to sweep the country! A new and far reaching fashion originated and designed by Joseph! A provocatively feminine "stocking fit" pump for those hours when you *don't* wear stockings! Suede, featherlight and soft as a glove, that hugs your foot. Lined and innersoled with rayon faille so that it *feels* glorious without stockings. Black, with sparkling lucite bow.

8.95

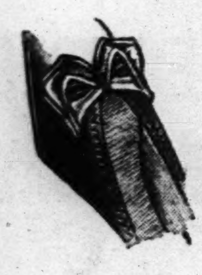

Joseph SALON SHOES

TOWN SALON 544 N. Michigan
OAK PARK 1113 Lake Street
EVANSTON 1629 Orrington
SOUTH SHORE 2350 E. Seventy-first

BUY UNITED STATES WAR BONDS AND STAMPS

Mail Orders Carefully Filled

STEVENS

Superb Mink

trims and enriches a slim Black coat!

One of those "sound-investment" coats in spite of its rare beauty! Good, because of its slim and timeless lines, its wonderful 100% all wool fabric, the incomparable quality of the Mink that trims it! Good for seasons, too—to give you warm protection as well as real luxury. Two styles to choose from in Black only, sizes 12 to 20.

Special for August

$158

Other attractive August Specials
$58 $78 $98 $118 $138 and up

Our convenient payment plans make it easy to own a Stevens Coat. Ask about them when you come in!

(Prices plus tax expenses)

Chas. A. Stevens & Co.
State Street Open 9:45 to 5:45

Coats—3rd Floor

BUY U. S. WAR BONDS

AUSTRALIA HAILS NAVAL OFFENSIVE WITH GREAT HOPE

May Oust Japs at Rabaul, Critic Writes.

MELBOURNE, Australia, Aug. 9 (AP).—The Australian public and press tonight hailed the news of the allied attack on Japanese bases in the Solomon Islands with enthusiasm restrained only by the meagerness of the early official reports.

Editorial writers welcomed the attack as the first united nations move in the right direction in the Pacific after a "prolonged enervating period of generally passive resistance."

The communiques from Washington, D. C., Pearl Harbor, and Gen. MacArthur's headquarters aroused greater interest than the reports of victories in the Coral sea and Midway operations in May and June. The Australian public read into these terse communiques the belief that the allies at last were hitting back at the Japanese in something more than a defensive or hit-and-run operation.

Press Demanded Action.

The attack came in the midst of rising calls from Australian newspapers for positive action against the spreading Japanese power above the commonwealth, and shortly after Deputy Opposition Leader W. M. Hughes criticized the allied command for letting the Japanese land at Gona and Buna in New Guinea. Hughes called for allied action against the Japanese.

The military commentator of the Sydney Morning Herald said the official announcements show the attack on Tulagi is not purely local.

"If sufficient forces are available it is inconceivable that the attack will stop short of an attempt to oust the Japanese from their main base at Rabaul," he added.

The press saw in the assault the first positive move to regain territory captured by the Japanese. The Melbourne Sun warned, however, that Australia "is not yet freed from the threat of invasion.

"True Offensive Spirit."

The Sydney Morning Herald in an editorial declared "news of the naval offensive against the Solomons brings relief and encouragement. This is the kind of action, breathing the true offensive spirit, which has long been hoped for. Its outcome will be tensely awaited. Given a reasonable measure of success, we may look to a notable easing of the danger which lately has arisen in the New Guinea area."

The paper added, tho, that "elation should not blind us to the difficulties of the enterprise."

The Sydney Daily Telegraph called the news of the attack "stimulating" as it "is the first positive action to throw the Japanese out of the islands to Australia's north.

"Experts at allied headquarters," the paper continued, "believe the allies must open a second front against the axis soon, and many believe this second front will be most effective if opened in the Pacific."

DIES AT STREET INTERSECTION.

A man identified as Robert Greenbaum, 45 years old, 6331 Elizabeth street, was found dead at the intersection of 57th and Peoria streets early yesterday. Police believe he died of a heart attack.

Where Yanks Are Striking Back

(Story starts on page 1.)

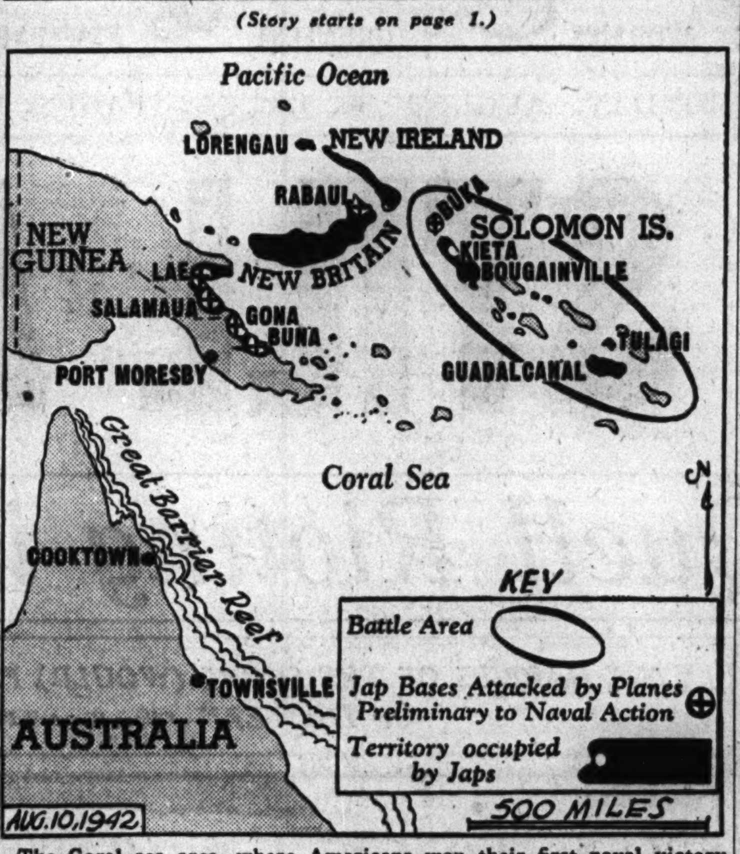

The Coral sea area, where Americans won their first naval victory against the Japanese fleet, and where, in a new battle, our forces still hold the offensive in an attack on the Jap bases in the Solomon Islands, according to latest indications.

3 DAY BATTLE OF NAVIES IN CORAL SEA STILL RAGES

Australian Warships Also Take Part.

[Continued from first page.]

this theater to wage a fighting war."

He revealed the operation had been in the making for some weeks and had been launched as a surprise.

[*A Japanese communique said the Jap navy had started the battle and "inflicted a staggering blow to a combined Anglo-American fleet in an air and naval engagement near the Solomon Islands, sinking or heavily damaging more than 28 enemy war vessels." The Japanese said they sank one battleship, seven cruisers, four destroyers, and more than ten transports, heavily damaged three cruisers of the Minneapolis class, at least two destroyers, and more than one transport. They claimed 41 allied planes, including dive bombers, shot down. Japanese losses were set at two slightly damaged cruisers and seven planes which made suicide dives. The Jap claims, unconfirmed from any other source, recalled the sweeping victory claims in the Coral sea and Midway battles, subsequently disclosed to be totally inaccurate.*]

U. S. Forces Are Large.

The size of the United States forces involved and their distribution were military secrets but it was apparent that the striking force was large. Adm. Nimitz spoke of "forces of the United States Pacific fleet" rather than a "task force" as in the case of the Aleutian attack.

There was no mention from any allied source of transports involved. The naval forces swung into action after intensive preparation by land based planes under Gen. MacArthur's command. Frequent attacks have been made on the Solomons, the Bismarck archipelago, which lies to the west, and Japanese bases on New Guinea.

Medium bombers made three heavy attacks on Salamaua, New Guinea, and its airdrome Saturday. A beached cargo ship was hit directly and left burning, anti-aircraft positions were silenced, the airdrome runway was hit and many fires were left burning. At nearby Lae 2,000 pound bombs were used, followed up by two heavy day raids.

The allies were taking advantage of the lesson they taught the Japs in the Midway battle.

The Solomons are British islands stretched in a long double row, interspersed with small coral islets. Mountains 8,000 to 10,000 feet high form backbones for the larger islands.

Islands Reënforced.

The Japanese first landed at Kieta on Jan. 25. Their last invasion was into Guadalcanal at the southern end of the group on June 19. Guadalcanal is the only Solomon Island suitable for air bases, and it was here and at nearby Tulagi that the offensive apparently was aimed.

The enemy moved reënforcements to Guadalcanal on July 4, and appeared to be strongly established in Bougainville at the northern end of the islands. Another base has been established at Buka. The Japanese main establishments are at Rabaul, New Britain.

Recent reënforcements sent by the Japanese to the Solomons and other islands menacing Australia suggested the enemy might have been gathering another huge invasion force.

On May 4 in the opening round of the Coral sea battle a Japanese invasion fleet was "all but annihilated" by United States forces at Tulagi. The striking force was principally from the aircraft carrier Lexington, subsequently sunk, and another carrier. The navy announced that the Tulagi attack had "delayed for two months any attempt of the enemy to advance south."

London Scouts Jap Claims.

LONDON, Aug. 9 (AP).—Competent British circles dismissed the Japanese claim of sinking or damaging 28 vessels in the Solomon Island battle with raised eyebrows today, and suggested that the enemy, as in the past, was making sweeping victory assertions to prepare the Japanese people for bad news of their own losses.

These sources said, however, the Japanese had considerable naval forces, including troop transports, concentrated in the Solomons. The present attack by allied forces undoubtedly was aimed at eliminating this threat to Australia as well as providing the allies with a good offensive base to attack other Japanese strongholds in the nearby islands, these informants said.

U. S. AIRMEN AID CHINESE DRIVE ON JAP STRONGHOLD

Troops Strike at Enemy Base from Two Sides.

CHUNGKING, China, Aug. 9 (AP).—Supported by the American Sky Dragons of Brig. Gen. Claire Chennault, Chinese troops were reported tonight increasing their pressure against the important Japanese stronghold of Linchwan [Fuchow], in Kiangsi province, while striking at Japanese forces in widespread areas of China.

Chinese troops from Huwan, 12 miles southeast of Linchwan, have joined the attack. Huwan, the Chinese said, was burned and evacuated by the Japanese a few days ago.

Fighting also was reported in the vicinity of Likiatu, 20 miles northwest of Linchwan, where the Chinese and Japanese faced each other across the Fu river.

The high command announced that the Chinese had repulsed attempts by Japanese forces to raid hilly regions outside Wenchow, Japanese occupied Chekiang port, and reported severe fighting in the vicinity of Kwangfeng, in east Kiangsi.

Chinese Raid Town.

In Honan province, the high command said, the Chinese surprised an enemy unit escorting military supplies in the vicinity of Yusho last Thursday and inflicted substantial losses on it.

Chinese dispatches reported a Chinese raid Aug. 2 on the Lunghai railway town of Chungmow, 15 miles east of Chengchow in Honan province. The fighting took place in a heavy rain and the Chinese reported heavy losses for the Japanese. A Japanese garrison at Juicheng, in southern Shansi province, was attacked by other Chinese forces.

Claim Chinese Routed in North.

TOKIO, Aug. 9 [from Japanese broadcasts]—(AP).—Japanese troops in southern Chahar province north of the great wall routed 700 Chinese in the hilly region around Hailaihsien and Yenkinghsien at dawn Aug. 3, Nichi Nichi reported today in a dispatch from Kalgan.

Report Stilwell in India.

New York, Aug. 9 (AP).—The British radio said Lieut. Gen. Joseph W. Stilwell, American chief of staff of allied forces in China, arrived in New Delhi, India, by plane from Chungking today. The broadcast said Laughlin Currie, special envoy of President Roosevelt, also had arrived at New Delhi from the Chinese capital and after a few days' visit would return to the United States.

Chicago Daily Tribune
THE WORLD'S GREATEST NEWSPAPER

Vol. CI. Monday, August 10. No. 190.

Published daily except Sunday at Tribune Tower, 435 North Michigan avenue, Chicago, Illinois.
The Tribune company, publishers.
MAIL SUBSCRIPTION PRICES.
Mail subscription prices in Illinois (outside Chicago), Indiana, Iowa, Michigan, and Wisconsin: Daily Tribune only, $5.00 per year; with Sunday Tribune, $12.50 per year.
Zones 3 and 4 in states other than Illinois, Indiana, Iowa, Michigan, and Wisconsin: Daily Tribune only, $7.50 per year; with Sunday Tribune, $15.00 per year.
Zones 5, 6, 7, and 8, inclusive, Canada and Mexico: Daily Tribune only, $12.00 per year; with Sunday Tribune, $19.50 per year.
Foreign: Daily Tribune only, $25.00 per year; with Sunday Tribune, $42.00 per year.
Entered as second class matter May 14, 1903, at postoffice at Chicago under the act of March 3, 1879.

GIMBEL'S

FRIED FILET OF SOLE LUNCHEON........ 60c
Includes—Soup, Dessert & Beverage
30 WEST RANDOLPH STREET

"Since 1875—Chicago's oldest exclusive furriers"
UHLEMANN FURS
SECOND FLOOR CORNER OF MADISON 6 N. MICHIGAN

...our 67th AUGUST SALE
now in progress

AUSTRALIAN OPOSSUM

It's new again—in fact one of the most fashion important furs of '42. New—but lovelier than you ever saw it—styled with inimitable Uhlemann finesse! Typical, too, of our 1942 August sale collection that brings you an especially large group of less expensive furs this year, yet stresses an important point—"Today, it's beauty plus quality that counts." *from* $337

Prices Include Federal Excise Taxes!

Our Salon is Completely Air-conditioned

BUY WAR BONDS AND STAMPS

A SMALL DEPOSIT HOLDS YOUR COAT

OPEN TODAY FROM 12 NOON UNTIL 9 P. M.

August
MORLEY COAT SALE
of 100% all wool
IMPORTED FABRICS
$38
including a group of $65 and $75 coats from upstairs

Lavishly furred with silver fox, wolf, and squirrel. They outvalue any value we ever heard of

These coats of imported fabrics not subject to Federal excise tax

VALUE BASEMENT

Interlined with waist-deep chamois leather—sizes 12 to 44—half sizes 33 to 45

MAURICE L ROTHSCHILD
State at Jackson

smoother iced drinks

It's so easy with this "Waring Blendor." Just put the ice in with the drink, turn the switch and presto! You have the smoothest, coolest drink you've ever tasted. AC or DC. $29.75

VL&A
Best for Sport
VON LENGERKE & ANTOINE
NORTH 9 WABASH

STORE OPEN TONIGHT TILL 9 P. M.

WE'RE MOVING EARLY IN SEPTEMBER..

..TO OUR NEW HOME

Capper & Capper
Madison Wabash
FOR YOUR GREATER CONVENIENCE

so...here's an invitation to our

REMOVAL SALE

..of all incomplete assortments in our present store at Michigan and Monroe..at *prices* which we think *will do our moving* for us. You are familiar with the tasteful-ness and quality of our offering.. You know we haven't moved for 30 years.. So, you'll recognize how rare an opportunity this is.

Capper & Capper
Michigan Avenue at Monroe Street

To make sure you needn't miss it..we'll be open all day Saturday after August 1st, and on Mondays from noon till 9 p.m.

FINE CLOTHES *for* MEN

SPECIAL!

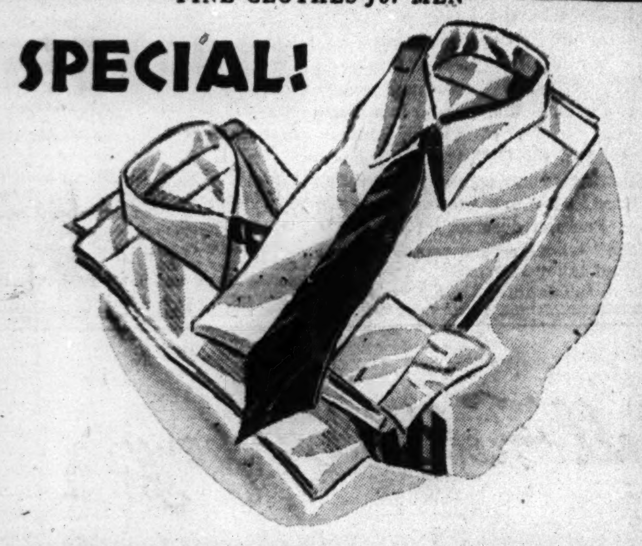

FINE WHITE SHIRTS

PLAIN OR SELF FIGURED BROADCLOTH

An opportunity to buy a season's supply at less than March prices. A real saving on our standard quality.

No. 1. Our special 2.50 white on white or plain white broadcloth. . . . . Now, 3 *for* 6.75

No. 2. Our 3.00 quality . . . . Now, 3 *for* 8.00

No. 3. Our 3.50 quality, French cuffs, Now, 3 *for* 9.75

No. 4. Our 3.50 University button down collar. Fine white cheviot or with plain collar . . . 3 *for* 9.75

No. 5. Our 4.00 white on white imported broadcloth, plain or French cuffs, also plain broadcloth, 3 *for* 10.50

COLORED SHIRTS

2.50 and 3.00 quality 2.15
4.00 and 5.00 quality 2.95

NECKWEAR . . .
A choice selection of beautiful patterns, woven silks 1.50 and 2.00 values (6 for 6.50) 1.15

HOSIERY . . .
Full fashion lisle, Were 1.00 65
Broken lines of silk, Were 1.00 65
2.00, 2.50 and 3.00 fine lisle 1.65
Wool Hose, 1.00 and 1.25 values 85

Prompt Attention to Mail Orders

STORE CLOSES SATURDAYS 1 P. M.

A STARR BEST

ESTABLISHED 1902

11 *to* 15 NORTH WABASH AVENUE

Just North of Madison Street

Stout Women! Clearance Sale!

Entire Stock of
Mesh Foundations

★ Open Monday Nites Till 9 P. M.

$5.95 Values **$5**

. . . little more than a bit of lingerie . . . lets in every cooling breeze . . . but won't give an inch to an unlovely line. Have it with or without an inner-belt . . . as your figure requires.

Sizes 36 to 56
Not All Sizes in All Styles
Long or Short Length

All Sales Final!

Lane Bryant

COOL, SECOND FLOOR CORSETS • 101 N. WABASH AVE.

NUTS AND JOLTS

By Bill Holman

Bowser and Tyrone are inseparable—gave me an idea where to put an ash tray!

JOHNSTON SEES PROMISE OF BIG YANK OFFENSIVE

Naval Attack in Solomons Hailed as Evidence.

Stanley Johnston, The Tribune war correspondent who prepared the celebrated stories on the battle of the Coral sea, told a radio audience last night that the new American naval action in the Pacific gives promise that the American offensive against the Japanese has begun.

Johnston spoke on the vast possibilities of the attack in a broadcast over W-G-N and the Mutual Broadcasting system.

"News that combined American and Australian forces are engaged in attacking the Japanese garrison at Tulagi," he said, "raises hope that at last the war is being carried to the enemy. News from Adm. Nimitz, commander in chief of Pacific operations, and Gen. Douglas MacArthur's headquarters suggests that the attack is a drive aimed to win back from the Japanese their recently acquired bases in the Solomon Islands.

Scanty Reports on Kiska.

"The scanty reports of the attack on Kiska give no guide as to whether the attack there is merely a hit-run attack made with the hope of destroying enemy installations, or if it has the more purposeful goal of wresting the tip of the Aleutians back from the Japanese.

"The Japanese moved into the New Guinea-Solomon Islands area late in January by the simple procedure of sending an invasion fleet escorted by aircraft carriers to occupy Rabaul. This port is situated on the big island of New Britain. There was no opposition. The small Australian garrison had been withdrawn to New Guinea."

Hit Hard at Tulagi.

Johnston said the Japanese infiltrated on the New Guinea mainland and began spreading out southeast thru the Solomon Islands group. They had reached Tulagi, 650 miles from Rabaul, in May. There they suffered near annihilation when Adm. Fletcher's aircraft carrier striking force moved in May 4. American navy flyers destroyed 14 of the 15 Japanese ships they found. American successes of the following days of the battle of the Coral sea and of the battle of Midway in June completely changed the naval picture in the entire Pacific area.

"We were freed," he said, "from the hampering restrictions of defensive war. And the developments of the last three or four days indicate our commanders have seized the initiative.

Sees Flank Open to Attack.

"The united nations aircraft operating from Port Moresby and Australia can hit the western flank of the enemy, and our land based planes, operating from islands to the Solomons, can aid the navy in frontal attack on Tulagi.

"If our drive to win a foothold in the eastern end of the Solomons is successful, our forces will be within the easy 650 mile bombing range of the main Japanese stronghold of Rabaul.

"Having won naval superiority in the Pacific, we are relieved of having to maintain inactive garrisons in anticipation of the enemy's possible moves.

"Until we hear our own communique, let us take Japanese flamboyant claims with a pinch—a barrel—a carload of salt."

Interviewed About Book.

Announcer Lee Bennett interviewed Johnston about his Coral sea battle book "Queen of the Flat Tops," to be published in September.

Bennett then asked about the citation for bravery recommended for Johnston by Adm. Nimitz, Capt. Frederick Sherman, now a rear admiral, who commanded the aircraft carrier Lexington, and Rear Adm. Aubrey Fitch, commander of the Lexington flotilla. The citation was recommended for Johnston's rescue of a number of the men of the Lexington.

[This citation has been delayed since the investigation into the story by Johnston on June 7, in which he estimated the size of the Japanese fleet which the Americans defeated in the battle of Midway Island and revealed the magnitude of the American victory. The navy has asked and Attorney General Francis Biddle has ordered a grand jury investigation of THE TRIBUNE for publishing this story.]

Asked About Citation.

Johnston declined to discuss the citation, but when asked why it had not been made, he replied:

"I don't know for sure. I am told that none of the citations for the Coral sea engagement has been made."

Johnston told of his work since June 13, when he broadcast the story of the battle of the Coral sea over the Mutual network.

"I have appeared at a dozen or more patriotic meetings," he said, "telling the American people of the heroic exploits of their fighting navy men. These included various navy recruiting meetings and treasury department bond sale drives, and I am still shouting the praises of our fighting navy. I am completing my book on the Coral sea battle and how those navy flyers and sailors smashed the Japs."

Ready for Jury Inquiry.

Referring to the grand jury inquiry about his Midway story, Johnston said:

"I want to say here and now that I will welcome any opportunity to tell all about this matter to the grand jury or any other group of American citizens. So will my managing editor, Mr. Pat [J. Loy] Maloney."

"What are you going to do now?" the announcer asked.

"I am going to continue my efforts for recruiting and war bond sales, complete my book and meet these charges."

Survivors of Sunken Liner Meet Their Rescuers

[Associated Press Wirephoto.]

Open lifeboat containing 28 survivors of the British liner Avila Star, torpedoed early last month 300 miles from the Azores, as it drew near the Portuguese naval sloop Pedro Nunes 300 miles from Lisbon. The survivors spent 20 days in the lifeboat before being rescued by the Pedro Nunes.

WAR PLAYS STAR ROLE AS U. S. PREPARES TO RELEASE OWN MOVIE

Washington, D. C., Aug. 9 (AP).—"The World at War," a film record of the decade that Pearl Harbor climaxed—and of what was to come—will be presented by the government Sept. 3 in premières in New York and Washington, D. C. Theaters thruout the nation will receive the film starting Sept. 18.

Five months of research and preparation by the Office of War Information's motion picture unit are represented in the 66 minute feature. It deals with smashed bodies, wild fights in the air and on land and water, ruined cities, and starving people.

It begins at Pearl Harbor and then flashes back to the drive against Poland. Then France falls, and Hitler stands by a railroad car in which the armistice is signed. He grins and rubs his stomach gleefully and even kicks up some dust.

It shows sly Japan readying for war—even exercising her men with the games of Americans. Many sequences come from newsreels. The rest were sent here by the enemy to "enlighten" America before this country got into war.

ARMY BEATS OFF MOCK JAPANESE LANDING IN OAHU

Guns, Planes, Tanks Blast "Invaders."

BY ROBERT CROMIE.

[Chicago Tribune Press Service.]

HONOLULU, T. H., Aug. 9.—The army this morning roared a thundering welcome for a simulated Japanese landing attempt on one of the most vital points of the Oahu coast.

Heavy artillery "sank" or drove off an airplane carrier, two cruisers, and transports—as represented by small floats—while planes bombed and strafed landing boats. Then the high command assumed that an enemy beachhead was established and tanks were attacking.

Guns Blast Area.

Safety forbade actual firing against the tanks, but after the tanks rumbled off artillery of various sizes and machine guns blasted the areas thru which the tanks had gone.

After the enemy land attack was beaten off American land tanks counterattacked with the support of infantry. Lieut. Gen. Delos C. Emmons, commander of the Hawaiian department, and other generals and high navy men expressed satisfaction with the apparent vicious resistance possible if the Japs come.

In the defense against the "Jap" ships more than five miles offshore, shell bursts bracketed the target and one direct hit was scored. A medium bomber then dropped demolition bombs and P-40s dive bombed the landing boats with amazing accuracy. P-39s strafed with cannon and machine guns.

Beat Off Second Attack.

Anti-aircraft later "beat off" a second landing bid by exploding shrapnel over "Jap" tanks which streamed down the main highway and along the Oahu railway, turned off into a rocky field studded with tree stumps and smashed thru actual barbed wire. Heavy fire after they had gone carpeted their route.

The civil defense carried out actual evacuation of persons from the area. Rail, phone, and power workers rushed in when the exercises were done to repair the damage.

Gen. Emmons congratulated Maj. Gen. J. Lawton Collins, in whose defense sector the show was given. The only casualties were fish. After a similar test a month ago, a thousand pounds of fish were picked up.

BRITISH BOMBERS SINK 20 LIGHTERS OFF AFRICAN COAST

CAIRO, Egypt, Aug. 9 (AP).—British bombers, keeping up a continuous assault on Field Marshal Erwin Rommel's supply lines, have sunk 20 axis self-propelled lighters off the Libyan and Egyptian coasts in the past three weeks, the Middle East News service said tonight.

In carrying capacity the lighters "were the equivalent, at the most conservative estimate," of at least 1,500 three-ton trucks, the service said.

The RAF bombed Tobruk harbor Friday night, the service said, starting fires in the jetty area and among ships.

British general headquarters said that "enemy positions in the northern sector were engaged by our artillery" on Friday night. On Saturday, it added, a light bomber scored two hits on a small enemy vessel. RAF fighters shot down five enemy fighter planes over Malta yesterday and today.

What about some *Mrs. Snyder's* for THIS lady?

What about your *hostess*? She planned and shopped and cooked and smiled and listened and played and worked to give *you* some pleasant hours. Why not YOU send her some Mrs. Snyder's? What about some pleasant hours for *her*?

TEA ROSE CONTAINER. To tell her "Many thanks" in a way she'll love . . . send this beautiful, useful metal box filled with luscious chocolates, nut candies, brittles, and caramels. 4 sizes.

$1.05 $1.90 $2.70 $4.25

MRS. SNYDER'S CANDIES

16 shops in Chicagoland . . . Tel. Central 3116

Out-of-towners send orders to 119 N. Wabash Av. CHICAGO

OPEN TODAY FROM 12 NOON TO 9 P. M.

MLR QUALITY

Final

REDUCTIONS *on famous quality*

ALL WOOL TROPICAL SUITS

$33.50 *and* $23.50

Get them for now and for next year—while our famous quality is still available

SIZES UP TO 56 LONG STOUT

6th floor

MAURICE L ROTHSCHILD

State at Jackson

Look Lovely Wearing Glasses

Refresh your eyes, make them alert and attractive by using correct glasses to relieve eyestrain or eye-fatigue. Allow our stylist, Sheila Roberts, to guide your style selection and offer personal advice to assure you of loveliness with glasses. Consult us about this service.

UHLEMANN OPTICAL COMPANY

ESTABLISHED 1907

Exclusive Opticians for Eye-Physicians

65 E. WASHINGTON ST., PITTSFIELD BLDG., CHICAGO

1716 Orrington Avenue, Evanston • 715 Lake Street, Oak Park

TOLEDO • SPRINGFIELD • APPLETON • DAYTON

john t. Shayne

"Black Beauty" in famous Stroock Shag

$59.95

in our August Sale

Stark black, light as a souffle' and shaggy as your pet pooch! Lines that not only are "just right," but that really "do things for you." Looks like not one cent less than $100! Slip into it and see if you don't agree that it's just about the smartest thing in town!

Wednesday hours 12 noon 'til 9 p. m.

MICHIGAN AVENUE AT RANDOLPH

APPLICATION FOR $7,500-$11,250 ACCIDENT INSURANCE POLICY

AND SUBSCRIPTION TO THE DAILY TRIBUNE

NOTE! For the sum of 25c preliminary term fee, plus 10c a month in advance thereafter, the Chicago Tribune makes available to its Home Delivery Subscribers and members of their families who reside in the same household a $7,500 Travel Accident Insurance Policy. Insurance coverage eventually increases to $11,250 on continuous renewal. Issued by Federal Life Insurance Co., Chicago. NO MEDICAL EXAMINATION. One policy to a person. Issued only to applicants over 10 and under 70 years of age.

Mail this Coupon to the Chicago Tribune. SEND NO MONEY. Accredited representative will call and collect 25c. Official Carrier will collect monthy thereafter for Insurance and Subscription. Insurance will lapse if subscription is stopped.

☐ *I hereby order the Daily Tribune delivered to my home by Carrier six days a week, starting immediately, for which I agree to pay the regular rate.*

☐ *I am a Home Delivery subscriber and agree to continue.*

Do you apply for this $7,500 Travel Accident Policy? . . . .
(PLEASE PRINT)

Your Name? . . . . First Name Middle Name Last Name

Address? . . . . Number Street Apt.? . . . . . .

. . . . City State Phone? . . . . . .

Your Age? . . . . . Date of Birth? . . . . . . Month Day Year

Are You Blind or Deaf? . . . . . . Are You Crippled? . . . . . .

Name of Person to Whom Insurance Is to Be Paid in Case of Your Death? (Beneficiary)

. . . . First Name Middle Name Last Name Relationship . . . . . .

Applicant's Signature . . . . Sign in Own Handwriting

NOTICE: Orders for Home Delivery of the Tribune are acceptable only from persons residing where such service is maintained and are subject to rejection by the Tribune. All applications for insurance are subject to rejection by the Federal Life Insurance Co. Insurance does not become effective until noon the date policy is issued.

Form A2735—2-39

KNOX USES NAVY POST TO FAVOR OWN NEWSPAPER

Tribune Herewith Cites the Facts in Case.

[Continued from first page.]

TRIBUNE. His series on the sinking of the aircraft carrier Lexington and the navy's heroism has been called the greatest story of the war.

But how did the navy handle these two affairs?

On Lincoln's birthday, Feb. 12, there appeared a big promotional advertisment on the front page of Navy Secretary Knox's paper. Big black type heralded:

"Great Story of the U. S. Fleet's Raid on Marshall and Gilbert Islands! Starting at 11 o'clock in tomorrow's Daily News."

For the sake of the record, it should be stated that THE TRIBUNE was not alone in protesting this frank discrimination against Knox's competitors. The deal Knox handed out was so raw that other papers demanded to know why the story, if ready, could not be released immediately. Papers that protested were the New York Times, New York Herald-Tribune, New York News, Philadelphia Inquirer, and even a Chicago morning newspaper which is printed on Knox's own presses.

Protest Brings Action.

The New York Times, for example, had paid cable tolls on 7,000 words from Foster Hailey, its correspondent with the Pacific fleet, on the same story two weeks before and didn't take kindly to the idea of letting Knox's afternoon paper have the complete break.

Aside from the question of journalistic or governmental ethics, it was pointed out that the American people, who were sending their sons off to war, had a right to the earliest possible news from any battle front.

Finally, red-faced naval officials in Washington agreed to hand out a skeleton story on the night of Feb. 12 for publication in the morning papers for the following day. This communique gave out some results, such as the news that 16 enemy ships were destroyed.

Contrast this behavior with the reception of Johnston's Coral sea battle account. Bear in mind Johnston was the only newspaper correspondent who was an eyewitness to that great victory for American arms.

Johnston Story Held Up.

Johnston sent his stories to the navy for censorship on June 3. Along with them at the request of Knox's agents he turned over 13 pictures which he brought back with him on his perilous homeward voyage over the rolling vastness of the Pacific after he and his mates scrambled off the sinking Lexington.

But when the navy finally released the Coral sea communique on June 12, it went to the afternoon papers, including Knox's, of course, despite the fact that the only newspaper man on the battle scene was Johnston—employed by THE TRIBUNE, a morning paper. Adding a little more insult, identical pictures to the ones Johnston carried back were also released for afternoon publication.

On the front page of Knox's Chicago paper was a picture of the stricken aircraft carrier Lexington, sinking beneath a pillar of black smoke. Also on the front page of Knox's paper was a story from one of his own correspondents, date lined "With the Pacific Fleet at Sea, May 7."

"From where we sit in the hot mugginess of the Coral sea it would appear that the battle is over," Mr. Knox's correspondent wrote. "The battle of the Coral sea is over and our side has won. We ride northward, etc."

An interesting footnote on this account was that the battle was not over on May 7 and the Lexington wasn't hit and sunk until May 8. The correspondent who wrote it was 500 miles away at the time, and didn't arrive in the Coral sea until May 12, four days after the shooting was over.

NAVY BOSS HOLDS WHIP

Tribune Not Alone in Making Protest.

One of the difficulties of voluntary wartime censorship of news is that a secretary of the navy who owns a newspaper can manipulate the releases to the advantage of his own property and to the detriment of a rival publisher, as was shown in the handling of the Johnston Coral sea series as contrasted with that of the Marshall-Gilbert Islands raid stories.

Publishers have complained for some time that Knox, who is simultaneously attempting to operate his own paper in "an advisory capacity" at $60,000 a year and the navy t $15,000, was juggling releases for his own private advantage. News of the navy's battles in the air and on the sea has been dished out first and foremost to afternoon papers, of which the secretary's paper is one.

But Knox has gone further than that. In one case, of which THE TRIBUNE possesses undeniable proof, Knox gave his Chicago paper a clear beat on a story which THE TRIBUNE obtained two weeks previously and was forbidden by the navy to print.

Makes Strong Accusation.

Arthur Sears Henning, chief of THE CHICAGO TRIBUNE'S Washington bureau and dean of the correspondents in the nation's capital, sent a letter of protest to the secretary of the navy. Henning declared the manipulation of news for the benefit of the secretary's own paper was not only a gross injustice to competitors but "a breach of public trust."

The letter tells the story. Here it is:

"April 8, 1942.

"The Honorable the
"Secretary of the Navy.
"Sir:

"I am constrained to protest to you against the publication by your newspaper of war news which your paper's competitor, THE CHICAGO TRIBUNE, was forbidden by the navy department to publish on the ground that it was a military secret the disclosure of which would aid the enemy.

"I call your attention to the inclosed clippings from the News of a dispatch by George Weller describing the sinking of the destroyer Peary, which dispatch bears the date line of an American navy base in the Southwest Pacific, April 2, and appeared in the News of that date.

"THE TRIBUNE'S Washington bureau obtained information on or about March 20 that in addition to the losses in the battle of Java announced by the navy department on March 13 the United States had lost the aircraft tender Langley and two other warships. The navy department declined to confirm that information. THE TRIBUNE withheld its publication in accord with the voluntary censorship.

"Notwithstanding the refusal to authorize THE TRIBUNE to print its information the navy department permitted the Weller dispatch containing a part of that information to clear an American navy base on April 2. On April 3, 24 hours after your newspaper had been enabled to score a beat on your competitors, the navy department made official announcement of the loss of the Langley, the Peary and the Pecos.

"I submit that the manipulation of war news by the navy department for the benefit of the secretary of the navy's newspaper is not only a gross injustice to your competitors but a breach of public trust.

"Respectfully yours,
"Arthur Sears Henning,
"Washington Correspondent
"CHICAGO TRIBUNE"

As may have been expected, Knox has never answered Henning's letter nor acknowledged receipt of it.

ANOTHER BLACK MARK

Tribune Can't Print It, Navy Releases It.

Another incident smacking of discrimination against THE TRIBUNE was provided by Stanley Johnston after his memorable excursion into the Coral sea.

This was an account of the American attack on the northern New Guinea ports of Lae and Salamaua. The naval censor's ostensible objection was that the enemy didn't know the route the American flyers had taken and printing any part of the story might give away this secret.

Lae and Salamaua are ports occupied by the Japs as possible springboards for invasion of Australia. It is 1,500 miles around the southeastern tip of New Guinea to Port Moresby, the allied base. As the crow flies it is only about 100 miles, but in the interior of New Guinea are towering, uncharted peaks of 14,000 to 16,000 feet which the Japs apparently thought protected them from an aerial attack launched from Port Moresby.

Johnston's story told how American ingenuity and heroism solved the problem. Flyers from the aircraft carrier Lexington and a sister ship found a way over the mountains and the torpedo planes, bombers, and fighters swarmed down on Jap shipping and land installations.

Appeals for Release.

The story was submitted to the navy on June 10 and THE TRIBUNE continued week after week to ask for its release. Then toward the end of July an astonishing fact was disoovered by Wayne Thomis, THE TRIBUNE'S aviation editor.

Reading over the official communique on the citation of 37 airmen from the sunken carrier Lexington, which was made public July 3, Thomis was amazed to find the navy department itself had given out information it was refusing to let THE TRIBUNE print.

On this point the communique read:

"A task force assigned to raid Japanese installations at Lae and Salamaua, located 15 miles apart in New Guinea, steamed to within 125 miles of their objective without being detected by the enemy and early on the morning of March 10 the Lexington launched her planes.

"The planes—dive bombers, torpedo bombers, scouts, and an escort of fighters—flew those 125 miles over uncharted mountains and jungles and pressed home an attack that left the harbors of those two ports littered with sinking and damaged vessels of many types.

"So completely surprised were the Japanese by the 'over the mountain assault' that when the planes returned to their carrier the ships in the task force shoved off from the area without encountering a single enemy plane or vessel."

Tribune Hewed to Line.

When this was called to the attention of the censor, the navy finally released the Tribune story, written by Stanley Johnston, and it was printed in the July 27 editions of THE TRIBUNE. But, still at the insistence of the navy, THE TRIBUNE did not tell in detail how the American aviators found their way to Lae and Salamaua.

It was astonishing then later to pick up two New Deal papers here in Chicago and find the methods used by the Americans to surprise the Japs described in great detail.

George Weller, writing for the secretary of the navy's paper in Chicago from Australia described the tabooed bit of geographic information at great length and in great detail. Carleton Kent, correspondent for the Chicago Times in Australia, likewise drew a verbal picture of the forbidden data.

Navy Denies Blame.

This discrimination against THE TRIBUNE was called to the attention of Vice Adm. Russell Willson, chief of staff to the commander in chief of the United States fleet, Adm. Ernest J. King.

Adm. Willson blamed the whole thing on—guess who? Gen. Douglas MacArthur, whose censors, the admiral said, had cleared Weller's copy.

In addition there was the episode in the summer of 1941 when THE TRIBUNE asked the navy for permission to send a man along on the Atlantic neutrality patrol. The navy replied that several other newspapers were desirous of the same thing and in all probability the trip would be arranged.

But Frank Knox's navy left THE TRIBUNE off the list. This was done despite the fact that navy public relations for many years had regarded the size of circulation in determining who should be taken along on such assignments.

It goes without saying almost that Frank Knox's paper had a man on the cruise as did a number of smaller papers. When THE TRIBUNE protested to navy public relations, the answer was that it was "just an accident" THE TRIBUNE had been slighted.

Fortunately, this newspaper had available the excellent stories of Tom Horgan of the Associated Press. Horgan, who lives in Boston and is a well known yachtsman, is regarded as one of the greatest experts on affairs of the sea among American newspaper men.

TWO JOBS PAY $75,000

Has Stock Control of Daily News.

There are spots where it is difficult to tell where the Secretary of the Navy Knox's paper ends and the navy begins, or vice versa.

Altho he is supposed to be directing naval warfare on the seven seas and trying to stem the tidal wave of submarines along the eastern coast, the secretary of the navy is still drawing down handsome emolument in an "advisory capacity" with his Chicago paper.

Before he jumped into the cabinet, Knox was getting $75,000 a year from his Chicago paper. Percentagewise, the $15,000 cut would mean he is now only 80 per cent as useful to the paper as he was before being elevated to the cabinet. But the job of secretary of the navy pays $15,000 so Knox is no loser in the end.

In other words, Knox is drawing 15/75ths of his pay from the navy and the rest from his Chicago newspaper property. How much time he puts in on each is probably a military secret.

"It is only because of your energy and skill," wrote Knox in an open letter to employés of his paper in a house organ at the end of 1940, "each in his own field of responsibility, that I have been able to contribute my personal services to our country and I want you to feel that by your efforts you are personally making a major contribution to the national defense."

Since Knox owns the controling interest in the stock of the holding corporation which is the parent of his paper and the building which houses it, it is fairly easy for him to vote a salary for himself.

OTHER OWNERS NOT HAPPY

Minority Groups Grumble After Dividend Is Omitted.

But some of the minority stockholders have set to grumbling, especially since the directors omitted the dividend normally payable on the common stock on July 1. When Knox took over control of the paper, the stock was quoted at $12.25 bid and $12.75 asked. It is now down to $4 bid and $5 asked.

Last September when Knox appeared at the American Legion convention, he was greeted with a half page newspaper advertisment carrying one of his pre-cabinet quotations about the President. Knox had said:

"President Roosevelt is without doubt the greatest autocrat in the history of the country. He has callously repudiated not only his preëlection promises [1936 when Knox was defeated as Republican candidate for Vice President] but the solemn pledges of his party. It is bad enough to have for President in time of peace a man who is overconfident, incautious, self-willed, uncertain, and unreliable; in time of war it would be disastrous."

This is only one of many of Knox's sentiments along this line.

Knox also prints another pro-administration organ, a morning newspaper, on his presses—for which his company receives $400,000 a year.

Employés of Knox's paper have also been shuttling back and forth between their newspaper jobs and fat posts in the navy. In the van of the parade was the local Knox paper's managing editor. He was given a commission as lieutenant commander and ruled over the navy's press section.

Not the least of the duties of the managing editor after he had been transferred to the navy pay roll, was to sell Frank Knox to the nation. It is reported in Washington there were few takers for his commodity.

Columnist Gets Navy Job.

More recently, Ed Lahey, a columnist for Knox's paper, received an appointment as a special naval assistant and adviser on labor relations. One of the reports from Washington is that some of the more conservative of the paper's stockholders choked on Lahey's labor columns and he was "drafted" into the navy.

Another reason for the Lahey move was voiced in Drew Pearson's "Merry-Go-Round" column. According to Pearson, Lahey, who is a warm personal friend of Philip Murray, president of the CIO, was moved into the picture to put a "curb" on Ralph A. Bard, assistant secretary of the navy. Pearson described Bard as "a banker" whose record was not to the liking of labor interests.

Bard, incidentally, has been closely associated with the Chicago financial interests behind Knox's paper.

Several foreign journalists on Knox's paper were given jobs in government propaganda bureaus after the progress of German conquest on the European continent cut their assignments out from under them.

Actress Marries

[Associated Press Wirephoto.]

Ruth Hussey and Robert Longenecker, who were married yesterday in California.

Hollywood, Cal., Aug. 9 (AP).—Actress Ruth Hussey and C. Robert Longenecker, radio executive, were married today at the historic Pala Indian mission in the desert south of Lake Elsinore, her studio reported. The marriage culminated a romance begun several months ago when the couple met while browsing in a book store. It was the first marriage for each.

FOUND DEAD OF GUNSHOT.

Elmer Rich, 35 years old, 4089 South Wells street, a truck driver, was found dead in his automobile Saturday in the forest preserve in Palos township, near 92d street and Archer avenue. Willow Springs highway police said a gunshot wound thru the head apparently was self-inflicted.

Get Refreshing New Beauty . . .

CUSTOM-MADE SLIP COVERS

Cut and Pin Fitted to Your Furniture

$13.95 For 2-Piece Set

CHAIR..............Only $5.45
SOFA..............Only $8.50

- Neat French Seams
- Quality Floral Cretonnes
- Trim Box Pleated Styles
- Pattern Designs Are Spaced for Balance

Set consists of 1 chair with 1 cushion and davenport with 3 cushions. Made in our own workrooms. Wide range of designs and color combinations.

Minimum Down Payment; Convenient Terms

(Other 2-piece Sets Proportionately Low Priced)

CALL VIRginia 3000

for an estimator to call at your home with samples and full information. No charge or obligation to you.

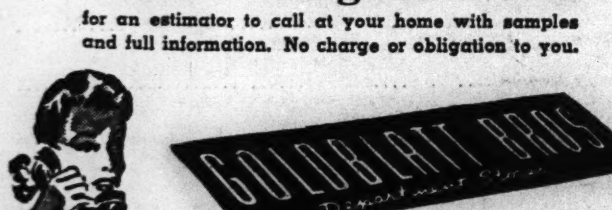

TOP-RANKING quality, distinguished fashion, notable economy. These are the reasons why discriminating women invariably patronize Bishop's August Fur Sale—why this season's Sale is proving so successful.

Listed are only a few of the many great values.

Black Dyed Persian Lamb Paw	$125	Mink Blended Muskrat	$195
Grey Persian Lamb Paw	$125	Hudson Seal Dyed Muskrat	$195
Beavertone Dyed Mouton Lamb	$125	Black Dyed Skunk	$195
Mocca Dyed Lapin	$125	Natural Blue Fox	$225
Silver Dyed Grey Fox	$125	Norwegian Blue Dyed Raccoon	$225
Black Dyed Assembled Persian Lamb	$150	Natural Tipped Skunk	$265
Grey Assembled Persian Lamb	$150	Grey Siberian Squirrel	$265
Natural Grey Chinese Kid	$150	London Dyed Squirrel	$265
Mink Blended Muskrat	$165	Canadian Lynx Cat	$265
Black Dyed Persian Lamb Paw	$165	American Mink Paw	$295
Grey Persian Lamb Paw	$165	Blended China Mink	$295
Black Dyed Persian Lamb	$195	Tipped Australian Opossum	$295
		Ocelot	$295
		Blended American Mink	$695
		Natural American Mink	$895
		Natural American Mink	$950
		Natural American Mink	$995

Open Monday Until 9 P. M.

Layway or Budget — A. Bishop Co. Est. 1860 — Order Fur Repairs Now

Entrances on Both Streets

RANDOLPH AT WABASH—SOUTHEAST CORNER

Completely Air-Cooled

Marshall Field & Company

LET HIM GROW UP IN OUR COTTON KNITS

• *for your laundering ease* • *for his comfort*

1. For the creeping stage. Creeper in maize or heaven blue with diaper opening. For the baby 4 months and up. 1 to 3. **$2.50**

2. For the runabout age. A suit with special crotch for added length, snug leg fit. Red, blue or white with navy. 2 to 3x. **$3**

Not shown. Combination creeper and button-on-suit. Blue or gold with white. 1 to 3. **$3**

Infants' Section—Fourth Floor, North, State Also in Evanston, Oak Park, Lake Forest

Marshall Field & Company

From our Midland Classics Room

YOU'LL LOVE THE TRIM UNTRIMMED LOOK OF KNOX

It's a livable, lovable hat, perfect for suits, suited to you and to your busy life. It fits on your head so firmly, frames your face so prettily. And Knox hats are exclusive with Marshall Field & Company in Chicago. *Midland Classics Room—Fifth Floor, State. Also Evanston, Oak Park, Lake Forest*

Right—*Fifth Avenue I.* Fur felt cloche. Sizes 21½-23. Black, brown, navy, $7.95. Fog blue, turf tan, gray, wine, $10

Far right—*Cruise and Travel I.* Fur felt breton. Sizes 22-23½. Black, brown, navy, $8.95. Wine, fog blue, turf tan, green, $10

PICK YOUR FAVORITE FABRIC IN THIS SOLID SLEEPER

$2.50, $3, $4

Pajamas tailored to your specifications and finished off with binding to give them that man-tailored look. Sizes 32-40. *Lingerie—Fifth Floor, Wabash. Also Evanston, Oak Park, Lake Forest*

Broadcloth, short sleeves.	$2.50
Broadcloth, long sleeves. Both in tearose or blue.	$3
Spun rayon, short sleeves. Pink, blue, yellow, aqua.	$4
Rayon crepe, short sleeves. Dusty pink, blue, yellow, white, red, coral.	$4
Rayon crepe, long sleeves. Tearose, blue, white.	$4

Share your car with others • Save tires for Victory

KEY CAUCASUS OIL CITIES WON, BERLIN CLAIMS

Storm Maikop, Krasnodar on 250 Mile Front.

(Map on page 12.)

BERLIN, Aug. 9 [from German broadcasts]—(AP).—Mechanized detachments of the German army stormed and captured tonight the town of Maikop, center of the important oil region on the northern edge of the Caucasus, the high command announced in the second of two special communications issued since noon.

The first of the two communiques claimed Nazi troops had taken the Caucasian city of Krasnodar, about 60 miles northwest of Maikop. The regular communique said axis troops had reached the foothills of the Caucasus on a 250 mile front.

[Krasnodar, which had a population of about 225,000 in peace times, lies on the navigable Kuban river, and is an important railway junction running southwest to Novorossisk, on the Black sea. The Germans said Maikop has a population of 75,000.]

Attack Retreating Reds.

The special communique said German infantry divisions, supported by the air force, broke thru strongly fortified positions and captured the city after violent fighting.

Earlier the high command said that mobile units of the army and Waffen SS [militarized Elite guard] troops were driving toward Maikop after crossing the Laba river to the east.

That communique said Russian units were being evacuated from Black seaports in the north Caucasus by road, railroad, and seaport, while the German air force repeatedly attacked the lines of withdrawal.

German bombers sank three soviet lighters in the harbor of Anapa, on the Black sea just below the Kerch straits, the communique said, while in the Don elbow west of Stalingrad a German attack was progressing favorably.

The soviets were reported attacking in the Voronezh area and in the Rzhev region northwest of Moscow.

Reds Admit Nazis Press On.

MOSCOW, Aug. 10 [Monday]—(AP).—Russian troops fighting desperate defensive actions were giving way today before both of Germany's two drives aimed at the Causasus oil center of Maikop, it was indicated in the Russian midnight communique.

The Germans, striking powerful blows with mechanized armies, admittedly made progress both in the area of Kropotkin, 60 miles north of Maikop, and in the region of Armavir, 60 miles northwest of Maikop, where the Russians said they were fighting "heavy defensive engagements."

The Germans were throwing great masses of men, guns and machines into action. Russian soldiers were under orders to stand their ground or die, but on several sectors of the 250 mile front German numbers and mechanical superiority appeared to be overcoming the Russians.

Nazis Wedge Nearer Stalingrad.

Other Russian armies were battling to protect the industrial region of Stalingrad. In this area the Russians were more successful, German attacks being met by Russian counter attacks which inflicted heavy losses on the invader.

At Kotelnikovo, 95 miles to the southwest of Stalingrad where the Russians are making a stand to save their industrial metropolis, German tanks and automatic riflemen managed to drive a wedge into the Russian defensive positions. But the wedge was wiped out by a Russian counterattack, and a blow from a flank, in which six enemy tanks were destroyed and 450 German officers and men were killed.

Fighting was equally bitter at another approach to Stalingrad, Kletskaya, 75 miles to the northwest. There, the communique said, Russians are "selflessly defending every foot of their native soil."

Streams of Cossack refugees were reported on the Don and Kuban steppes as the battles moved to a climax.

Hit Nazis at Voronezh.

There was heavy fighting at the northern end of the front, where the Russians are beating at the Germans around Voronezh to relieve their comrades on the Don and in the Caucasus. Counterattacks which the Russians launched south of Voronezh against the German left flank drew a quick reply.

After the Russians recaptured two important settlements west of the Don, Red Star reported, the Germans met the threat with artillery and mortar fire, dive bombing and infantry attacks.

CHING CHOW

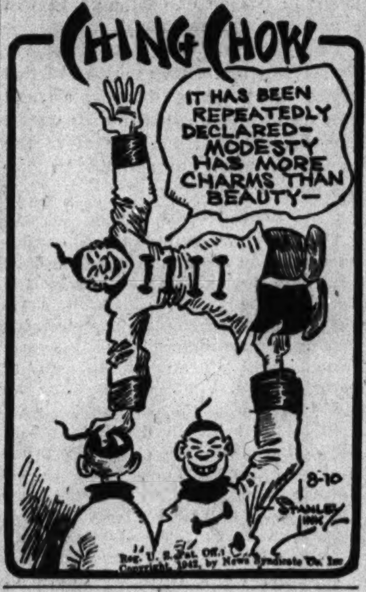

PREDICTS COSTLY BATTLE FOR RED BLACK SEA BASE

Call Novorossisk Tougher than Sevastopol.

ANKARA, Turkey, Aug. 8 [Delayed]—(AP).—A battle far more costly and fiercer than the siege of Sevastopol will break out when and if the Germans invest the Russian Black sea naval base of Novorossisk, naval observers predicted today as the Germans stood within 60 miles of that port.

These naval men said they believed Novorossisk would be a harder nut to crack than Sevastopol because the foothills of the Caucasus reach to the Black sea coast and surround the stronghold.

Fate of Fleet at Stake.

The fate of the Russian Black sea fleet, said here to be composed of 35 submarines, 2 or 3 cruisers, and 8 to 11 destroyers, but no battleships, was a topic of much speculation in Turkey.

It was agreed that Russia has three choices if and when the Germans seize all soviet bases in the Caucasus:

1. Sail into a Turkish Black sea port, probably Samsun, for internment.
2. Scuttle the fleet at sea.
3. Make a break for it thru the Sea of Marmora and the Dardanelles.

Faces Dangerous Areas.

A break by the fleet thru the Marmara sea and the Dardanelles was considered most unlikely here because of treaty restrictions.

Should the fleet decide to shoot its way into the Mediterranean, it would be forced also to pass thru the Aegean sea dotted with numerous islands harboring German air bases.

Some circles advanced the possibility that the Russian fleet might take a suicide dash into Varna Bulgaria, or some other axis port on the Black sea and do as much damage as possible before being destroyed.

Air Raid Alarms Sounded in Two Palestine Cities

JERUSALEM, Palestine, Aug. 9 (AP).—Four air raid alarms have sounded in Haifa and one in Tel Aviv within the last 36 hours but no incidents have been reported.

GERMAN BOMBERS ATTACK FIVE TOWNS IN RAIDS ON BRITAIN

LONDON, Aug. 10 [Monday]—(AP).—The German air force was reported to have attacked five British towns last night and early today in scattered light attacks with high explosive and fire bombs.

Three towns in southern England, one in southwest England and one in the northeast all were raided before 2 a. m. One of the raiding planes, a Heinkel, crashed and blew up in a street of one town.

RAF reconnaissance photographs taken in western Germany disclose that the recent big British raids caused damage "which is certain to have far reaching effects on the enemy's production of armaments and munitions," the air ministry news service said.

The big August Thyssen steel works in the Ruhr, it was said, were still undergoing repairs from raids of last March. The photographs showed 150,000 square feet of roofing damaged in the center of the rolling mills.

A heavy bomb also hit the sheet mill, stripping off 62,500 square feet of roof and wrecking the supporting structure.

Western Germany Bombed.

BERLIN, Aug. 10 [from German broadcasts]—(AP).—British bombers attacked western Germany during the night with high explosive and incendiary bombs, DNB said today. "Several fires were caused in residential quarters of a large Westphalian town," the news agency said. It reported four British planes were shot down.

The Costume Bootery of
O'CONNOR & GOLDBERG
at 23 Madison, East
FINAL DAYS OF THE
AUGUST SALE
of SUMMER SHOES
In one amazing group formerly priced up to $16.95
$7.95
Not all sizes in each style, but a complete range of sizes in the entire group
Very Special!
AUTUMN STYLES INCLUDED
for wear with dark clothes

NOW... 2 Private Dance Lessons FREE!
YOU receive 2 free private dance lessons with Arthur Murray's special short course. Don't lose out on good times this summer—learn the new dance steps now. Lessons are exciting recreation with this new, quick method. See what fun it is learning the new Rumba or Fox Trot. Enroll today and surprise your friends. Studios air-conditioned. Open daily 'til 10 P. M.
SAVE 50% Two people may now take lessons together at the one person rate.
ARTHUR MURRAY
57 E. JACKSON (Just West of Michigan)

SUBSCRIBE FOR THE CHICAGO TRIBUNE

BENSON & RIXON
STATE STREET STORE ONLY
August Sale
Fruhauf Clothes
"as fine as human hands can make"
These superlative clothes are Chicago's most outstanding value at their regular prices. That is why this once-a-year event is eagerly awaited by men who desire the finest in quality clothing. This year more so than ever! Fruhauf clothes are "as fine as human hands can make." That's not just a slogan—it's an undisputed fact. We suggest you come in at your earliest convenience and see these exceptional clothes while our selections are ample.
ALL FRUHAUF SUITS
REDUCED TO
YEAR ROUND AND TROPICALS $49.95 & $57.95 EXTRA TROUSERS AVAILABLE
ALL FRUHAUF OVERCOATS & TOPCOATS
YOU DEDUCT 20% FROM THEIR CEILING PRICES DURING THIS SALE
BENSON & RIXON CO
230 S. STATE AT QUINCY—FREE PARKING PALMER HOUSE GARAGE
STORE HOURS MONDAY—NOON till 9 P. M.

Fall Fashion Show
presented by STEVENS BLDG. SHOPS
every Tuesday, 12 to 2 p.m.
LUNCHEONS 55c up
DINNERS—Complete from appetizer to dessert & coffee, 85c
Tracy's
Stevens Bldg. Restaurant
17 N. State • 16 N. Wabash

WALZER'S 46th AUGUST SALE
Featuring Portrait Furs for Women of Moderate Means
Furs of superb quality and soft beauty such as these will certainly be your wisest purchase now. Picture yourself the "picture of loveliness" in one of these:
Black Dyed Persian Lamb Paw
Dyed Skunk Greatcoats
Sable-blended Muskrat
Mink-blended Muskrat
Silver-tone Dyed Muskrat
$118
Black Pony, Silver Fox Collar
Baum Marten Blended Skunk
Black Dyed Persian Lamb
Let-out Silver Blended Raccoon
Natural Siberian Squirrel
$188
Sable Dyed China Mink
Sheared Beaver Coats
Natural Grey Persian Lamb
Black Dyed Russian Persian Lamb
Alaska Seal—U. S. Gov't dyed pelts
$298
Open Monday & Wednesdays 'til 9 p. m. Sat. 'til 6
6 months to pay—no carrying charge.
H Walzer & Co
174 N. MICHIGAN AVE., *Near Randolph
AIR CONDITIONED SHOWROOMS

OPEN TODAY FROM 12 NOON TO 9 P. M.
Sale
$10.50 and $12.50 Monte Carlo SLACK SUITS $6.95
Gabardines, tropicals, sharkskins, in matching or two-tone styles — originally made to sell for $10.50 and $12.50
$6.50 MEN'S SUMMER SLACKS $3.95
Slacks originally made to sell for $6.50—for only $3.95. Gabardines, tropicals, sharkskins, poplins, doeskins, all sizes with zippers & pleats
4TH FLOOR
MAURICE L ROTHSCHILD
State at Jackson

OPEN FROM 12 NOON TO 9 P. M.
Great savings in men's furnishings
$2.25 & $2.50 SHIRTS reduced to $1.65
Fine quality lustrous white broadcloth or beautiful fancy pattern woven broadcloth—they're broken lots but the savings are great
$2.25 & $2.50 PAJAMAS reduced to $1.85
Full cut, comfortable pajamas—in coat or middy styles—a nice selection of patterns and colors—with quality in every detail
$2.50 SPORT SHIRTS $1.85
A nice selection in cool, summery fabrics and in cool summery colors, too—all at decided savings
$1.50 & $2 TIES AT $1
Here's another great assortment of new patterns, new colors—real $1.50 and $2 ties for only $1
MAURICE L ROTHSCHILD
State at Jackson

THE NEIGHBORS By George Clark

"What's that—more toys? Well, you'll find baby in his play-pen—if you hunt around a while!"

INDIANS RIOT AT GANDHI'S ARREST; QUELLED BY GUNS

Tear Gas and Staves Halt Mobs in Bombay.

[Continued from first page.]

ing that they walk, "because this is democracy."

Thirty-odd persons were reported arrested at New Delhi, and such few leaders of the Congress party who still were at liberty said arrests were proceeding on a wide scale thruout India, but no figures were available.

There were reports that industrial strikes already were being organized in Bombay, and a report from Ahmadabad said cotton mill workers had called a general strike there for tomorrow. The executive committee of the Indian Federation of Labor branded Gandhi's civil disobedience movement as a "sinister move" deliberately intended to sabotage the war effort.

Natives Are Surprised.

In dealing with the stone hurling rioters, police at first employed only light bamboo staves, then tear gas, and finally resorted to guns.

The decisive action on the part of

Maulana Abul Kalan Azad (left), and Jawaharlal Nehru.

the British was a surprise, for there had been much speculation in India that the government would let the situation drift in the hope that Gandhi's movement would not take hold.

Police predicted that the rioting would die down in two days unless communal riots started between Hindus and Moslems, in which case bloodshed will go on all summer. Moslems who live in predominantly Hindu districts already had disappeared, and the same applied to Hindus living in Moslem section.

Nearly 200 Arrested.

The numbers of arrests, starting with Gandhi at 5 a. m., neared the 200 mark and included the working committee of Gandhi's All-India Con-

Madeline Slade (left), and Mrs. M. K. Gandhi.

gress party and most other prominent leaders of the nationalist movement.

The Mohammedan Socialist mayor of Bombay, Yufus Meher Ali, who is an active congress worker, was arrested.

Moslems Hold Aloof.

The Mohammedans, representing 80,000,000 of India's population of 400,000,000, generally held aloof from the Gandhi campaign, however, on advice of Mohammed Ali Jinnah, leader of the Moslem league, which is to meet Aug. 16 to discuss its position.

In New Delhi, the capital, about 30 Congress party leaders were held. There and elsewhere Hindu shopkeepers were closing their stores.

Gandhi's arrest here was polite but prompt. Only yesterday he received a mandate from his Congress party group to lead the independence movement. Before dawn six uniformed officers appeared at the home of Das Birla, wealthy Indian industrialist who has been Gandhi's host.

They gave him a half hour to prepare to go, then led him to the railroad station.

Arrested with Gandhi was Madeline Slade, daughter of a British admiral, who has followed Gandhi faithfully for 17 years. His secretary also was taken.

Jawaharlal Nehru, No. 2 man to Gandhi, and Maulana Abul Kalan Azad, president of the Congress party, were imprisoned in Yeravda jail, six miles from Poona.

Vegetables Are Hurled.

Bands of Gandhi followers quickly assembled in the streets, in defiance of a government order against assembly of more than five persons.

More than 1,000 persons assembled around the Congress party's Bombay provincial headquarters, throwing stones and vegetables at the uniformed patrolmen.

Nagendas Master, president of the Bombay province committee of the Congress party, was among those seized.

A report from Allahabad said Purushottamadas Tandon, speaker of the United Provinces assembly, also was detained.

TAKES OVERDOSE OF SEDATIVE.

Miss Theresa Dunham, 27 years old, was in a critical condition in Henrotin hospital yesterday after taking an overdose of a sleeping compound. She is a waitress and lives at 19 North Clark street.

SELAN'S
Patented STREAMLINE Method of
SPOT REDUCING
SPECIAL - - - 6 for $9.00

REG. $3 TREATMENT INCLUDES
Light Vapor Cabinet Needle Spray Shower
SWEDISH MASSAGE
Peppermint Lotion, Cologne Astringent Clean-up Facial. Sterilized Linens.
SPECIAL 8 FOR $10.00
SELAN'S Health & Reducing Salons
Downtown—59 E. Madison Cen. 7072
South—6404 S. Halsted St. Nor. 2500
North—4066 Milwaukee Ave. Ave. 3200
Oak Park—1140 W. Lake St. Vil. 3200
Open Eves. Till 9—Sat. Till 6 P. M.

JAIL, FASTS AND RIOTS MARK 73 YEARS OF GANDHI

Spends His Entire Life Fighting British.

[BY ASSOCIATED PRESS.]

India, spawning ground of religions and of mystical movements, has come to a crisis that may be the gravest in her modern history. The prime mover in that crisis is Mohandas K. Gandhi, a frail, ascetic little man who has spent most of his adult life in a nonviolent struggle to improve the lot of Indians, as he sees it.

Here are some highlights of the strange career of Gandhi, who soon will be 73 years old:

1869—Mohandas Karamchand Gandhi born Oct. 2 at Porbander, near Ahmadabad.

1882—Married at age of 13 to another 13 year old, who became mother of four before Gandhi and she agreed on "brother-sister" relationship.

Goes to South Africa.

1887—Went to England, studied law at University of London.

1889—Admitted to bar before returning to India.

1893—Went to Natal, South Africa, as attorney in law suit, found Beers treating Hindu settlers like native Negroes, and started movement for Hindu suffrage.

1895-1914—Resided in South Africa after year at home, spending nearly two decades in championing Hindu cause, being imprisoned several times and giving up law practice to further the movement; espoused British cause in Boer war, heading Red Cross unit. Later organized hospital in Johannesburg to fight plague and once led stretcher company with troops suppressing native revolt in Natal.

Pacifist in World War.

1914—Led his first passive resistance campaign in South Africa and made a settlement with Gen. Smuts.

1915—Returned to India, shared leadership of Nationalist movement with C. R. Das; advocated pacifism during World war and organized ambulance corps for British army; won two war medals.

1917—As Gandhi's followers reach total of millions, Britain announces policy of making India eventually an "integral part of the empire."

1918—Gandhi instituted "Satyagraha," literally "insistence on truth," or nonviolent disobedience of laws considered unjust.

1919—Britain set up 10 year trial period of government by dual British-Indian control.

Sentenced to Prison.

1920—Gandhi started passive resistance campaign, including boycotts of government service, legislature, courts, and foreign goods, surrender of all public offices and withdrawal of children from government schools. British imposed stringent political regulations following riots.

1922—Sentenced to six years in prison on charges of conspiring to spread disaffection with a view to overthrowing the government.

1924—Released from prison following appendectomy.

1925—Announced intention of retiring from the world for a year.

1929—Placed by National Congress party in charge of campaign to win complete independence.

1930—Gandhi began with an attack on the salt tax, a levy which touched every household, by drawing a small amount of illegal salt from sea water. He was arrested in May after the campaign began spreading with rioting as a consequence.

Fasts "Until Death."

1930-'34—Two round table conferences held in London at which India's dominion status was pledged by the British. The period of Gandhi's renewed civil disobedience program, his fasting "unto death," and his continued fight to abolish the Hindu caste system. Some of the time he spent in jail.

1937—Frail health drove him into seclusion in a mud hut 200 miles north of Bombay. He tried to renounce the title of "Mahatma" [great soul] and on his 68th birthday started a three year campaign for prohibition.

1938—Attacked Nazi treatment of Jews and urged passive resistance.

1939—Went on his sixth hunger strike in March, in protest against administration in Rajkot state. Fast lasted four days.

1940—Leads All-India congress as it meets on question of Indian independence; Britain promises "free and equal partnership" in return for war effort, but Gandhi unimpressed.

1941—New civil disobedience program in progress.

1942—Gandhi, having quit again as leader of Congress party, says civil disobedience is off for the duration, meets China's Chiang Kai-shek; Britain offers full dominion status after the war, with right to secede; proposal rejected, with Gandhi influence against it a big factor; Gandhi named to head new civil disobedience campaign. He and other leaders placed under arrest; rioting starts.

Mother of Noted Red Author Reported Killed by Bomb

MOSCOW, Aug. 9 (AP).—Russian newspapers reported today that the mother of Mikhail Sholokov, celebrated soviet writer and author of "Quiet Flows the Don," had been killed in the German bombing of the Cossack village of Veshenskaya.

SOCIALIST PARTY IN U. S. CONDEMNS GANDHI'S ARREST

New York, Aug. 9 (AP).—The Socialist party issued a statement today condemning the arrest of Mohandas K. Gandhi and Pandit Jawaharlal Nehru in India, and urged that no American men or arms be used in India.

"Great Britain's action in jailing Gandhi and Nehru and forbidding any meeting of the Indian national congress has struck a dastardly blow against the four freedoms that Churchill and Roosevelt claimed the united nations are fighting for," the statement said.

"Japan could ask for no greater aid than this stupidly vicious stab in the back of an awakening Indian democracy. For the sake of humanity and a real victory for democracy we urge President Roosevelt to mediate with Britain for India's immediate independence." The statement demanded that "not one American boy, not one American gun, be used to shoot down or suppress the democratic masses of India."

GENTLEMEN TOUGHEN UP

You can reduce that Waistline and build a sturdy physique with Postl's time-tested methods. Inquire about our short term summer course. Call CENTRAL 6484

10% Discount to Men Preparing to Enter U. S. Armed Forces.

POSTL'S HEALTH Club
Conditioning Chicagoans since 1908
73 West Monroe St.

Ladies, you may enjoy the Postl Service at Postl's Salon for Women, 600 S. Michigan Ave., Wabash 3043.

BUY U. S. WAR BONDS

HELP YOUR GROCER KEEP DOWN THE COST OF LIVING

For millions of American families there's a store that more than any other typifies this country's spirit of neighborliness—*the corner grocery store.* Through the years, you have depended upon your grocer for the fresh, wholesome and delicious foods that make the American family table the best in the world. You have looked to his store as a reliable supply base . . . to his knowledge of foods as your guide . . . to his fair price policies as your safeguard. In all these responsibilities your grocer has not failed!

Today, as quartermaster to the American family, your food merchant is playing an even more vital role in your life. For in addition to his task of helping keep this a well-fed, healthy nation, he shares the additional responsibility of *maintaining prices at or below levels required under the government's Maximum Price Regulation.*

Price Control is one of the most drastic economic actions ever taken in this country. It affects more individuals than any other similar governmental ruling before or since the war. *It is the citizen's charter of security against rising living costs.* And as a patriotic soldier on the home front, you have an obligation to your country to *understand* the regulation thoroughly!

The General Maximum Price Regulation says that your grocer cannot charge you *more* for certain goods than the highest prices he charged for those goods in March, 1942. Stores *may* charge less. Some will charge more for the same thing than others because the regulation puts a ceiling on *individual* store prices. And many basic foods are not controlled in price at all.

This means that your neighborhood storekeeper as well as the people who supply him are faced with many new and exacting problems. He has had to re-price his merchandise—hundreds or even thousands of items—according to ceiling prices based on his highest March prices. In the larger stores this is a tremendous task. And in the smaller stores—where the records may be incomplete—it is an extremely difficult one.

So give your grocer a break these days. For years he has trusted you—has accommodated you—has been your Good Neighbor *Number One.* Remember that he still is—that he wants to help win the war just as much as you do, and knows this is one way to do it.

But he's got a big job on his hands. He's got things to learn and understand just as you have—and in many cases he's suffering losses until the whole program gets rolling.

When difficulties arise, you and your grocer should try to iron them out in a friendly manner. When he does a good job, cooperates fully in the difficult task of regulating prices, compliment him . . . let him know that his good work is appreciated. Remember that your grocer is sincerely interested in keeping the cost of living down.

Finally, don't offer to *pay more* for things you want than the ceiling allows—or *buy more* than you need. And spread this word among your friends and neighbors. For hoarding may mean empty guns!

Remember, there is no lack of any essential foods. America's reserves are great. Her total resources for food production have not even been scratched. Restrictions now in effect are to prevent unequal distribution.

For more than 73 years, the House of Heinz has had the privilege of working hand in hand with the grocers of America. Today our relationship is closer than ever. In our research laboratories we are developing *new* products and *new* preparation methods that will assure a steady supply of fine Heinz foods. Like all products that bear the famous keystone label, they will contain only the choicest ingredients prepared in the small-batch, old-fashioned way to time-tried and treasured recipes.

So remember, you can continue to look to your corner grocer with confidence in the days that lie ahead. He will continue to supply you with the finest products of America's fields and orchards at the most reasonable prices possible! For that is his way of doing business.

H. J. HEINZ COMPANY

Maker Of The Famous 57 Varieties

57

ARRESTS IN INDIA ANGER REDS AND LABOR IN BRITAIN

Government Calls Gandhi Movement Blackmail.

LONDON, Aug. 9 (AP).—The Communist party of Britain and the leftist International Labor party strongly criticized the British Indian government's action today in arresting Mohandas K. Gandhi and other leaders of a civil disobedience movement.

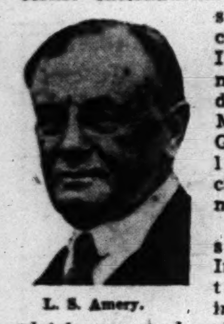

L. S. Amery.

L. S. Amery, secretary for India, announced the government in London completely approved and supported the arrests.

"Altho there may be some minor trouble, there is no danger of the movement assuming the proportions it might have if the government had been weak," said Amery.

"A Stab in the Back."

Gandhi's movement "still may be troublesome from the point of view of administration," said Amery, "but I believe the authorities will be able to cope with it without undue difficulty."

[*A London dispatch to the New York Times quoted Amery as saying the government was supported by the provincial governments of Bengal, Punjab, Assam, and Sindh. He added that at least 90,000,000 Moslems, the 40,000,000 of the depressed classes, 8,000,000 Christians, and the martial races who make up most of the Indian army would support the government.*]

He called the attempt "a stab in the back to all who are fighting in India or from India in the cause of the united nations, whether they be Indian, Americans or Chinese."

"Stupid and Clumsy."

"No government could accept such a situation," Amery continued.

In any case, he concluded, the present action "will not deflect the government from the broad purpose of providing India, as soon as the war is over, with full opportunity under the constitution to become a free dominion."

The Communist party's statement said, "whatever views may be taken on tactical mistakes the leaders of the Indian national congress have made, there can be no justification for the stupid and clumsy provocative measures since adopted by the British government."

The national council of the International Labor party, meeting in Bangor, Wales, said the British action in India "renounced before the whole world any claim to represent the principles of freedom and democracy."

Tydings Scoffs at Rumors War Will End Before 1944

[Chicago Tribune Press Service.]

Washington, D. C., Aug. 9.—Denouncing the bearers of rumors that the war may end soon, Sen. Millard E. Tydings [D., Md.], ranking majority member of the senate naval affairs committee, warned today a united nations victory cannot be expected before 1944.

Sen. M. E. Tydings.

The Maryland senator, in a radio broadcast, said the sooner the people of the nation view realistically what lies ahead the better off the United States will be.

"In reviewing the war on all the fronts—in Russia and Africa and in Asia—it is clear that we have had no good news of first rank importance since the American navy so gallantly and decisively defeated the Jap navy in the battle of Midway," Tydings asserted.

Long, Bitter Year Ahead.

"Our leading military and naval authorities have from the beginning said that the year 1942 would be a long, bitter, bloody and disappointing year. These military and naval leaders are hoping that by 1943 there will be sufficient power in the united nations to gradually arrest the advance of the axis forces. Not until 1944 is the tide expected to turn.

"It seems to me that propaganda to the effect that the war will be over in 1942, or that the end of the war is in sight in 1943, does more to serve the cause of our enemies than it does to serve the cause of our own country and our allies. With great optimism concerning the victorious outcome of the war there is likely to come a slackening of the nation's resolve to aid in every way in the war effort. Only a comprehensive understanding of the grim realities ahead will evoke from the government and our people the high degree of service, of sacrifice and determination which alone can bring victory and shorten the struggle.

"It ought to be perfectly obvious to any one that, barring some wholly unforeseen and wholly unpredictable event, there is not a chance for this war ending in 1942, and little chance for it to end before 1944 at the earliest unless, of course, the united nations are willing to submit to a Hitler dictated peace."

Doubts Nazi Revolt.

Tydings said it is useless to hope for a revolt of the German people against Nazi domination as long as the Nazis continue to produce victories.

"It is well for us to remember that the Nazi forces have been winning almost constantly ever since the war started," he continued.

"The German people, whether they are Nazis or non-Nazis, have had nothing but victories upon which to feed. First Czecho-Slovakia, then Poland, then France, and finally a long series of successes in Germany's war on Russia.

"The sooner we realize the grimness and the gigantic size of the task ahead, the sooner we have a complete comprehension of the great demands in blood and treasure which will be necessary on the part of all our people before victory is in sight the better it will be for all concerned."

JAP RADIO URGES INDIA TO RISE AGANIST ITS 'BRITISH OPPRESSORS'

New York, Aug. 9 (AP).—The Tokio radio today broadcast the advice of the Tokio newspaper Yomiuri to the natives of India to rise against "their British oppressors." The broadcast was typical of the day's output of the Berlin and Tokio radios, which devoted thousands of words to comment on the Indian situation, with Berlin attempting to stress Britain's embarrassment and Tokio trying to place the struggle on a racial basis.

"Airplanes and tanks cannot hold down 400,000,000 Indians if they are determined and united in their fight for liberation," Yomiuri said. "Such action would certainly have full success because picked Japanese troops are standing in readiness on the Indian-Burmese frontier to take up the fight against the British troops."

The Berlin radio said:

"BANGKOK—With reference to arrest of Mahatma Gandhi and other congress leaders, it is declared in informed circles here that the British chose the prison at Poona in order to prevent attempts to liberate them by force. The town always has had a permanent and very strong British garrison. Gandhi may answer to his arrest with a hunger strike until death."

ELEVEN FREIGHT CARS DERAILED.

Craig, Neb., Aug. 9 (AP).—Eleven freight cars of a Chicago, St. Paul, Minneapolis, and Omaha train were derailed north of Craig today. No one was injured.

RAISE OUTPUT, TURN WAR TIDE, NATION URGED

Army, Navy, WPB, Labor Back F. D. R. Plea.

BY JOHN FISHER.

[Chicago Tribune Press Service.]

Washington, D. C., Aug. 9.—A battery of officials today appealed for greater war production to turn the tide toward victory.

The army, the navy, and the War Production board joined in a broadcast which included a message from President Roosevelt and pledges of support from labor leaders in meeting requirements for war weapons. The program also launched the new army-navy production award to war industries.

The appeal followed by two days the warning of the Office of War Information that "we could lost this war." The OWI report said that war production fell behind schedule in June and that military forces have not received the material aid needed for successful operations.

F. D. R. Stresses Job Ahead.

President Roosevelt's message today, read on a program directed by Elmer Davis, OWI director, said:

"Great progress has been made in the battle of production, but in terms of what will be required to defeat our enemies we have only just begun to get into our stride. To win this war, an unceasing flood of weapons and materials must pour forth from the factories, shipyards, and mines of our country.

"The united efforts of our army and navy striking at the enemy on every continent and every ocean, and of our people working without interruption to turn out the weapons of war, cannot fail to produce the victory which will again establish the tradition of free men thruout the world."

Picture Grim, Says Leahy.

Adm. William D. Leahy, chief of staff to Mr. Roosevelt, said:

"Let me give you my assurance from what I have known and seen abroad. No pleasant fate awaits a beaten America. . . .

"The picture is grim today. But I can remember a time when it was grim in 1918. . . . I believe it was unity of purpose and willingness to sacrifice that stopped the tyrant then. The soldiers and sailors of 1918 had a great spirit.

"That spirit still lives among us. We have suffered grave defeats. Our country has been invaded. This is the time to make our stand."

Nimitz Stresses Need.

Speaking from "somewhere in the Pacific," Adm. Chester W. Nimitz, commander in chief of the Pacific fleet, stressed a "crucial need for more raw materials" and declared that "victory will be a long and bloody task."

In a speech from England, Lieut. Gen. Dwight D. Eisenhower, commander of American forces in that area, said the allied world waited upon the weapons produced in the American arsenal and that "we pledge to you we will use them effectively."

Then, in apparent reference to the second front talk, he said: "I will leave it to our enemies to guess where, when, and how we will use the supplies you send. I understand their suspicions have been aroused of late. We shall politely continue to leave them in the dark."

Robert P. Patterson, undersecretary of war, warned that while we have a scarcity of critical materials, the Nazis and the Japanese appear to have plenty available to throw into battle.

Forrestal Lauds Navy.

James V. Forrestal, undersecretary of the navy, declared that navy men have met the test in the fire of battle, giving "strength and courage to meet tasks beyond human limitations." Labor and management now are requested to draw upon reserves of strength for the same extra effort, he said.

William L. Batt, vice chairman of the War Production board, said he is convinced that there are enough materials available to win the war if they are used effectively.

Green, Murray Pledge Support.

William Green, president of the American Federation of Labor, and Philip Murray, president of the Congress of Industrial Organizations, pledged the support of their organizations in meeting war production requirements.

"Here is our pledge to work with management and government to destroy the force that would destroy us; nothing else is really important now," said Murray.

"We'll do our part," said Green, who spoke from Chicago.

76th YEAR

John A. COLBY & Sons

129 NORTH WABASH

BARGAINS IN BETTER BREAKFRONT CABINETS

Many living rooms are uninteresting because the furnishings are all about one height, and the room lacks a focal point of interest.

Breakfronts fill that need! They give the desired height and importance to the room, while the books and art objects supply that needed personal touch.

From a maker, forced to greatly reduce the number of patterns, we have purchased two splendid models. They look even better than the pictures and the prices are away below the March Ceiling Prices.

The WAKEFIELD

Genuine mahogany. The base is fitted with five roomy drawers, two storage compartments and a writing desk. The upper section has a double book section and two open compartments for books or art objects. 52" wide, 83" high. (14 only.) Special, each........ 129.75

The PALMERSON

English Regency. A fine mahogany breakfront of unusual size. 56" wide, 81" high. Bowfront case. Four glass doors and brass Regency details. A splendid (8 only) purchase at, each 179.50

Other breakfront cabinets 69.50 to 675.00

Antique breakfront cabinets 1250 to 1900

ONE GENERATION TELLS THE NEXT

WHEN WORDS FAIL YUH

Reprinted from The Tribune's collection of Gaar Williams cartoons

SPORTSMEN! 25 selected cartoons by Gaar Williams on hunting and fishing subjects, each printed separately on fine paper, suitable for framing, have been gathered into an attractive loose leaf portfolio with a foreword by John T. McCutcheon. On sale at the Tribune Public Service Offices, 1 South Dearborn street, and in Tribune Tower, 435 North Michigan avenue. Price, 25 cents; by postpaid mail, 32 cents.

MANDEL'S — PHOTOGRAPH CONTEST

WIN *A Trip To Hollywood!* or part of the $10,000.00 IN OTHER PRIZES in the 11TH CHILDREN'S NATIONAL PHOTOGRAPH CONTEST!

1st PRIZE: DE LUXE ALL EXPENSE TRIP TO HOLLYWOOD FOR PARENT AND CHILD*

2nd PRIZE: $500.00 IN CASH AWARDED BY PARENTS' MAGAZINE

PLUS 448 OTHER NATIONAL AND LOCAL PRIZES

YOUR CHILD CAN WIN

Looks don't count in this contest. All prizes are awarded on a basis of personality as reflected in your child's picture. And our unique PhotoReflex Camera offers the chance of a lifetime to capture your child at its sparkling best—as well as a chance to capture one of the many prizes.

Easy to enter, easy to win. If your child is 14 years old or younger, just have his or her picture taken at our PhotoReflex Studio for as little as $2. A duplicate of the pose you order will be submitted without charge to a board of nationally known judges.

*The first prize winner will be the Hollywood guest of Roddy McDowall, young star of the new Twentieth Century-Fox film "The Pied Piper." Complete details at our PhotoReflex Studio.

CHILDREN'S SPECIALS IN EFFECT NOW!

Select From Proofs, Size 8x10

PhotoReflex Studio—Second Floor—Wabash

Mandel Brothers

MANDEL'S — AIR-COOLED COMFORT

Regularly $15 Including Haircut $10

Pierre Paris French Oil Wave

Have your hair shampooed in soothing castile. Experts choose lotions according to your hair texture. Have a permanent by a trained expert, coiffured by one of our famous style artists. Two week special—hurry!

For appointment Call State 1500, Local 207

Beauty Salon—Fifth Floor—Wabash

Mandel Brothers

MONDAY AT

joseph einhorn 58 E. WASHINGTON

AUGUST SALE OF THE FINEST *Beaver Coats* YOU HAVE EVER SEEN!

GUARANTEED SAVINGS ON *irreplaceable* SHEARED BEAVER COATS!

But you must hurry . . . If you have yearned for the luxury of a fine Sheared Beaver—now is the time—here is your opportunity. Joseph Einhorn's loop fur salon has a sensational collection, priced so amazingly low—they will be gone within a very few days. Come in today, see why Joseph Einhorn has established an enviable reputation with Chicago's most distinguished clientele. See these coats.

7 Sheared Beaver Coats. . $250
12 Fine Canadian Beavers. . $375
10 7-Skin Beaver Coats. . . $475

OTHER FEATURE FURS NOW AT JOSEPH EINHORN'S

Mink Blended Muskrats.......... $139
Natural Skunk Coats............ $179
Black Dyed Persian Lamb........ $245

joseph einhorn FURS 58 E. WASHINGTON

if you don't know furs — know your furrier

Our Air Conditioned Salon Open Monday and Wednesday till 9 P. M.

BUY U. S. WAR BONDS

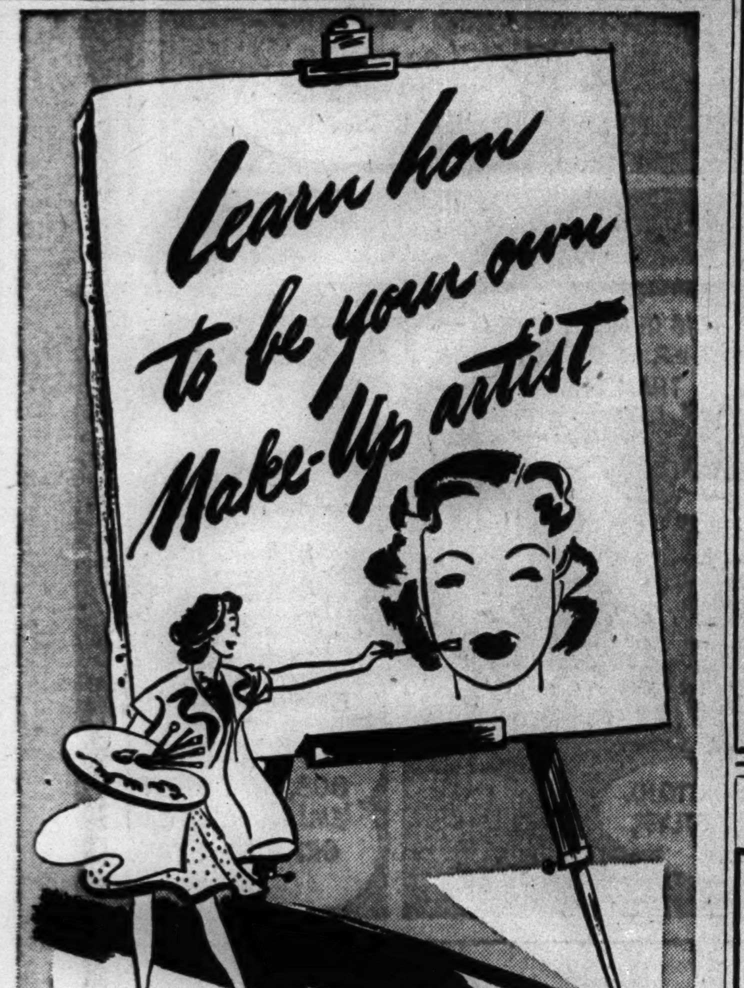

Blondes, Brunettes, Brownettes, or Redheads . . . discover new loveliness by learning the Art of Make-Up as perfected by *Max Factor Hollywood.*

SPECIAL ENGAGEMENT

Miss Kerry Thayer

At Our State Street Store Only

MAX FACTOR HOLLYWOOD MAKE-UP ARTIST

Interesting classes daily...personal instruction, too ...you'll receive your own individual complexion analysis and color harmony make-up chart...*Free*

MAX FACTOR HOLLYWOOD

ART SCHOOL OF MAKE-UP...MAIN FLOOR

GOLDBLATT BROS

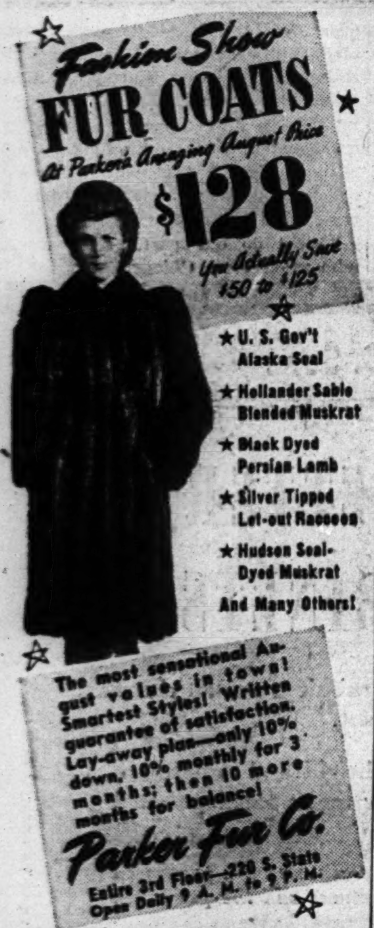

TRIBUNE SHIP TAKES MIDWEST COAL TO CANADA

New Markets Are Found for Illinois Fuel.

Two giant cranes yesterday began transferring 79 railroad carloads of coal to the Diesel-powered ship Chicago Tribune for the first cargo of midwestern coal to Canada. It marked the opening of markets in the dominion to operators of mines in southern Illinois and western Kentucky.

Today the motorship will leave for Fort William, Ont., on the upper shore of Lake Superior. There the initial 4,000 tons of a 150,000 ton contract will be deposited for the Canadian Pacific railway.

Officials Watch Loading.

Loading of the pioneer cargo was watched by men who recognized its importance. Gathered on the dock at 102d street and the Calumet river were T. C. Brand, traffic manager of THE TRIBUNE; S. L. Jewel of the Southern Coal company, sellers of the coal; three representatives of the Illinois Central railroad, Harry Fink of the F. and F. Crane service, and Edmund J. Taft of the Central Fuel company, which has eastern mines.

Capt. Fred McIntyre brought the 260 foot ship up the river without a tug and neatly swung it around so that it was headed for Lake Michigan. Even before the lines had been made fast, the two cranes on their tractor bases crawled up between the ship and the train.

Fill Holds in 14 Hours.

The four cavernous holds were swiftly uncovered and the crane buckets began their shuttle travel that was to continue for 14 hours.

Each trip of the swinging buckets dumped more than 6 cubic yards of coal down 36 feet to the bottom of the steel cargo pits. However at Fort William there are facilities for unloading the ship in about one-third of the time. With the growth of the new rail-ship coal business improved loading equipment may be installed here.

Soon another Tribune paper boat, the Heron Bay, will pick up 5,000 tons of coal. Part of the fleet of six owned by the Quebec and Ontario Transportation company, Tribune company subsidiary, these ships formerly made the trips to upper Lake Superior without cargo. After bringing paper to Chicago they went to Heron Bay to load pulpwood for the paper mills in Thorold, Ont. Heron Bay is only 150 miles from Fort William.

Tribune First to Respond.

"The Canadian shipping commission was anxious to open the new coal route to aid the war effort and called for ships," Mr. Brand said. "THE TRIBUNE was the first to respond."

R. B. Smith, assistant coal traffic manager of the Illinois Central railroad, said that the new route will become increasingly important.

"It will be used principally in June, July, and August, and those happen to be the months when the Southern Illinois mines lack business in normal times," he said. "Right now they are escaping the seasonal doldrums because of advance buying due to the war."

Rival Praises Project.

Even Taft, speaking for the rival eastern mines which sold 49 million tons in Canada last year, had a good word for the development.

"It provides a perfect fill-in for railroad equipment," he said. "We have eastern coal brought to Chicago by water and distributed from these docks by rail. Now that coal can be loaded into the same cars which bring midwestern coal here for the lake trip to Canada."

For many years railroad freight rate differentials have kept midwestern coal out of the Canadian market. Finally the Interstate Commerce commission authorized rail rates for the proposed land-water route which made its use economically practical.

Tribune Paper Ship Carries Coal

(Story in adjoining column.)

[TRIBUNE Photo.]

The Diesel powered ship Chicago Tribune being loaded with coal for shipment to Canada.

SET ENEMY ALIEN HEARINGS FOR 25 SEIZED GERMANS

Investigation of 25 German aliens rounded up in Chicago last Thursday and Friday will get under way Wednesday before the enemy alien hearing board, J. Albert Woll, United States attorney, indicated yesterday. The 25 are now in custody of the immigration department.

The 25 arrests raise to 151 the number of German nationals seized since the United States entered the war, according to Albert H. Johnson, head of the Chicago office of the FBI. Johnson said that FBI agents, in making the arrests, found Nazi propaganda, short wave receiving sets, cameras, and two pairs of binoculars.

Crowley Calls for Report on All Enemy Property

Washington, D. C., Aug. 9 (AP).—Leo T. Crowley, alien property custodian, today ordered all executors, administrators, guardians, trustees, receivers, and similar officers to file a report of any property in which they had "reasonable cause to believe that a designated enemy country or a designated national has an interest." Deadline for these reports to reach Crowley's Washington office is Oct. 1.

MORE CHAPLAINS NEEDED BY NAVY IN 9TH DISTRICT

More chaplains are needed for the United States navy. A call, based on a vastly expanding navy, was issued yesterday by Capt. Edmund S. Root, director of naval officer procurement of the 9th naval district. Commission as junior grade or full lieutenants are given to qualified clergymen with basic salaries of $2,000 to $2,400 a year, Capt. Root said.

Candidates for commissions as chaplains, Capt. Root said, must be under 44 years old and in sound physical condition. They must be citizens and fully ordained and be in an active ministry, altho new graduates from theological seminaries who are ordained and not less than 24 years old may apply. Official endorsement of the candidate by church authorities and completion of a four year bachelor of arts course or equivalent also are required. Applicants living in the 9th naval district may make application at the office of naval procurement, Board of Trade building.

CARTRIDGE EXPLODES; WOMAN HURT.

A cartridge which exploded while her husband was putting it into a .22 caliber rifle sent several fragments into the right arm of Mrs. Edna Moore, 3749 Irving Park road, yesterday afternoon, while the couple were testing the gun near Lisle. They drove back to Chicago where a physician removed the fragments.

SABOTEURS DIED IN 'BLOOD PURGE,' SAYS ROME RADIO

New York, Aug. 9 (AP).—The Rome radio, heard here tonight, offered the first axis comment on the execution of six Nazi saboteurs yesterday in Washington, D. C.

"Roosevelt's blood purge continues," the radio said. "Death sentences have been carried out against six men accused of being saboteurs. Another man has been sentenced to 30 years of imprisonment."

The fate of the eighth — life imprisonment — was not mentioned. Ernest Burger was sentenced to life and George Dasch to 30 years.

Trainer of Dogs for Blind Organizes Corps in Hawaii

Morristown, N. J., Aug. 9.—Elliott S. Humphrey, vice president and chief trainer of the Seeing Eye, Inc., has been "enlisted" for war duty by the Dogs for Defense, Inc., and is now in Hawaii organizing a corp of trainers and sentry dogs for the Hawaiian island area, his son, George Humphrey, announced today.

PLAN MIDWEST POLL OF SHARING FUEL WITH EAST

Providence, R. I., Aug. 9 (AP).—The Providence [R. I.] Journal-Bulletin today arranged for a poll to be taken in Indiana, Ohio, Michigan, and Illinois on a proposal that the people in those states agree to immediate rationing in order to share their fuel oil and gasoline with already rationed New England.

In paid advertisments the paper said "a serious shortage of fuel oil threatens New England's war workers and their production of war munitions next winter."

ADVERTISE IN THE CHICAGO TRIBUNE

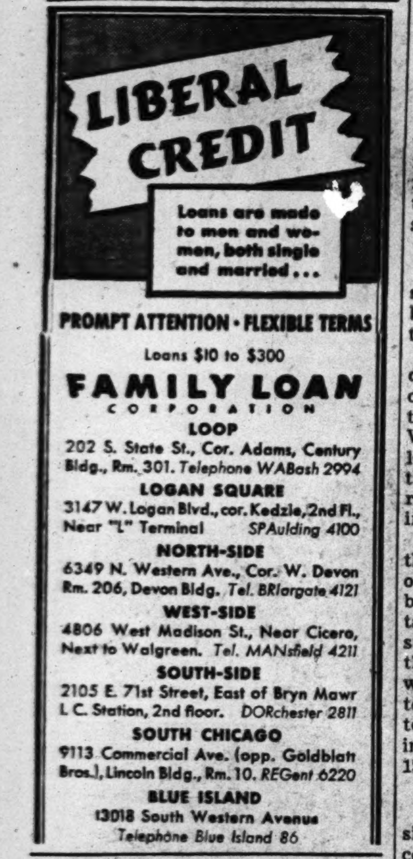

'WHY, WE'RE NEW WOMEN!' CHICAGO WAACS DECLARE

Plunge Into Their Training with Vigor, Pride.

BY MARTHA MURPHY.
[Chicago Tribune Press Service.]

Fort Des Moines, Ia., Aug. 9.—Chicago's first 26 women's army auxiliary corps officer candidates in training at this picturesque post find the Waacs an exciting and moving experience.

Each of the 26 pushes her civilian life into a locker along with her civilian clothes and proudly projects plans for a long service. Most Chicagoans like the company administration and government accountability courses the best of those given.

All enjoy close order drilling to such an extent that they drill on their own time and consider serving as student company and platoon leaders the highlight of the training period so far.

Hope for Foreign Service.

Almost all hope for foreign service when their eight week course is completed around Sept. 1, but each agrees that she'll do anything—anything at all—the army wants her to do.

Almost all the Chicago candidates are quartered in barracks 58 and belong to the 3d company of the 1st regiment. Altho few knew each other before entering the Waac, barracks 58 blooms with close comradeship and cheerful coöperation. There's a ripple of good humored "hazing," but a soothing hand always stretches out to banish the troubles of a momentarily unhappy candidate.

"Why, we're new women," exclaimed Miss Jane Arbogust of Evanston, formerly an advertising copy writer.

Several already have put their special training to work. Miss Donna Irene Niles, 3625 Pine Grove avenue, a former physical education instructor at Northwestern university, taught physical training one day last week. Miss Dorothea Coleman of Kankakee will start similar work today.

She's CQ for 24 Hours.

Miss Anna Margaret Danovsky, 1300 North Pine avenue, a former science teacher, completed a 24 hour stretch as CQ [charge of quarters] officer today. As CQ she answered Waacs questions, turned in sick reports, answered phone calls, and turned out the lights at night. Like other CQ's, she slept in the quarters office last night. Miss Coleman already has served as CQ and others will take their turns alphabetically.

Altho first call is at 5:45 a. m., many of the Chicago women arise earlier. Miss Bee Gertrude Rosenberg, 20 East Delaware place, a former commercial teacher, crawls out of bed at 5 a. m. to take a shower before assembly. Others, like Miss Eleanor Mae Morrison of Gary, Ind., a former YWCA secretary and insurance underwriter, have learned to dress in 5 or 6 minutes and sleep a little longer.

Altho the Waacs may drowse as long as they wish on Sundays, most of the Chicagoans were up and busy at 7:15 a. m. today. Many went to chapel and returned to wash and iron clothes or to write letters. Miss Viola A. Elizabeth Schultz, 8001 South La Salle street, a former laboratory and X-ray technician, stamped name tags on articles of clothing. Miss Lorraine Ruth Marshall, 1436 North Lotus avenue, former commercial artist, sketched barracks scenes and pasted clippings into her Waac scrapbook.

Writes "Dear Civilians."

Mrs. Jean Elizabeth Melin, 1220 North State street, typed "Dear Civilians" at the head of the letter she hopes employés of the surgical supply house where she formerly worked as a statistician will share with each other. Miss Niles invited a guest to sit on the barracks "davenport," a foot locker covered with a blanket, and proffered an "ash tray"—an empty typewriter ribbon box.

Miss Ruth Marguerite Downey, 10700 Drew street, former head of the stenographic department of a large industrial firm, practiced vocal commands.

"Platoon, 'ten-shun!" she shouted for "platoon, attention!" "Hut, two, three four!"

"Get it out of your throat!" kibitzed a candidate on the right.

Want to "Grin' All Over."

"The drills give you an exhilarated feel that sweeps up thru you and makes you want to grin all over," Miss Coleman said.

Almost all the Chicago Waacs have lost weight. Miss Niles says she has shed two inches around the waist.

"But it's not because we don't eat!" she said.

Instead of just a cup of coffee and a slice of toast—the white collar girls' breakfast—the Waacs dig into cereal, fruit, toast, bacon and eggs, and coffee, tea, or milk.

"And sometimes we have pancakes! Can you imagine flipping 'em for a mob like this!" Miss Coleman marveled.

OPEN FIRST U. S. COURT MARTIAL IN BRITAIN TODAY

SOMEWHERE IN ENGLAND, Aug. 9 (AP).—The first United States court martial in Britain in this war is due to open in this Midlands town tomorrow with the trial of a private in the army air force on a charge of rape.

At the request of the girl involved, the court martial will be closed and army headquarters announced that there would be no statement until a verdict is reached.

The defendant—the authorities do not yet permit disclosure of his name—faces a death sentence or life imprisonment if convicted.

The court of five also will hear a charge of manslaughter against another army private in a case growing out of an automobile accident.

POULTRY DEALER FALLS DEAD.

Paul Balalas, 57 years old, died yesterday in his poultry store at 2086 Milwaukee avenue, apparently the victim of a heart attack.

Friend of the Yanks

[The Friend of the Yanks department will answer questions about the draft and military service, both in the daily columns and by mail, if stamped, self-addressed envelopes are sent with the queries.]

E. R. P. writes: "My brother, a 2d class seaman in the coast guard, will be home on leave shortly. Our parents are driving into Canada and planned to take me and my brother along. Friends tell us my brother can't leave the country now that we are at war. Is this true? If it is we will have to change our plans immediately."

ANSWER: Post, camp and station commanders having authority to issue passes, furloughs, and leaves of absence are authorized to issue written permits to visit Canada. Your brother should apply to his commanding officer as soon as possible and obtain the necessary permit.

J. B. writes: "I received notice from my draft board today that I am 1-A. I've tried to enlist, but no luck. I have a police dog that is A-1 and he wants to enlist. Where can I take him?"

ANSWER: Write to the office, Dogs for Defense, 590 Madison avenue, New York City.

J. T. T. asks: "Can naval aviation cadets marry as soon as they are commissioned or must they wait until 2 years after date of entering active duty? Can I marry while I am waiting my call for training?"

ANSWER: Naval aviation cadets may marry as soon as commissioned. If they marry during their "enlisted reserve" period while waiting to be called for training, they will be rejected.

F. F. G. asks: "What are the physical requirements for army air corps ground crew trainees?"

ANSWER: The physical requirements for ground duty training are less rigid than for flight training, but all candidates must meet the standards prescribed for appointment in the officers' reserve corps. The visual acuity must be not less than 20/100 in each eye without glasses, correctible to 20/20 in one eye and 20/30 in the other. Normal color vision is required. The maximum height is 78 inches; the minimum is 60 inches. The age limits are 18 to 26, excepting for meteorologist trainees, whose upper limit is age 31.

R. M. B. asks: "Will being admitted into the United States maritime service school of instruction give a 1-A man relief from his draft board?"

ANSWER: Members of the maritime service are enlisted in the naval reserve on inactive duty and are therefore not subject to draft induction.

J. E. T. asks: "How does the government dispose of the salary of men in service, both active and inactive, now prisoners of war?"

ANSWER: He would continue to receive his pay, if he wishes, thru the Red Cross or other agencies. If he is merely reported missing, his pay will accumulate to his credit and his allowances to dependents, if any, will be continued. If a member of the armed forces on inactive status falls into the hands of the enemy, he would not have been receiving pay, so naturally there would be no problem.

300 ROUNDED UP IN COAST WAR ON YOUNG HOODLUMS

Trap Juvenile Crime Suspects in Autos.

Los Angeles, Cal., Aug. 9 [Special].—Pressing their campaign against boy and girl gangs as an aftermath to the juvenile gang slaying last Sunday of Jose Diaz, 22 years old, police today rounded up nearly 300 young persons on a variety of charges.

County and state authorities assisted city police in the roundup, described by Police Capt. Joseph Reed as the most extensive since prohibition days. Police took stations at scores of intersections on the eastern edge of the city and stopped all cars, arresting any one who looked suspicious.

100 Weapons Seized.

Those taken into custody ranged in age from 14 to 22. More than 100 weapons, including revolvers, long blade knives, daggers, automobile cranks, and lengths of steel chain, were taken from them.

Among charges placed against the prisoners were suspicion of assault with a deadly weapon, suspicion of carrying concealed weapons, violation of the curfew law, failure to have federal auto use stamps and incorrect address on draft registration cards. Police released about 60 of the younger prisoners to their parents' custody but held the others for further questioning.

Slain at Birthday Party.

Existence of several juvenile gangs was revealed by the investigation touched off by the Diaz slaying. Diaz was beaten and trampled to death when several automobile loads of young hoodlums, both boys and girls, crashed a birthday party.

Authorities were shocked by the depravity and lawlessness of the gangs, whose young members spoke unconcernedly of vicious crimes committed.

A county grand jury investigation brought indictments charging murder against 29 young men, whole police turned over to juvenile authorities 10 girls said to have been active in the gang depredations.

Dr. Hartlett Is Promoted; Made Lieutenant Colonel

Dr. E. Mann Hartlett, state medical officer for the Illinois selective service, has been promoted from major to lieutenant colonel. Announcement of the promotion was made yesterday by Col. Paul G. Armstrong, state selective service director. Col. Hartlett served overseas in the first World war. He was wounded in action, and decorated with the Order of the Purple Heart.

ARMY GETS MAIL—EVEN IN THICK OF BATTLE TEST

Delivery Includes 10 Pct. with Wrong Addresses.

BY CAPT. M. M. CORPENING.
[Chicago Tribune Press Service.]

Wadesboro, N. C., Aug. 9.—The soldiers here for maneuvers under Maj. Gen. E. J. Dawley, 6th army corps commander, are getting seven times as much mail as they send and getting it in spite of the fact that about 10 per cent is erroneously addressed.

The efficiency of the government's system of delivering mail to the boys in service is being given a sharp test here under battle conditions. It has functioned so well that First Lieut. F. G. Viola, a former postal inspector now in charge of all mail operations in the maneuver area, said today not a single letter or package so far has failed to reach its destination. With two weeks of action behind them the troops will start the third phase of the maneuvers Tuesday.

12,000 Sacks a Month.

Lieut. Viola said the average incoming mail per month amounts to 12,000 large sacks of ordinary mail, 15,000 insured pieces, and 5,000 registered pieces. If addresses are not complete the message is delayed but it gets there.

The distribution system here is similar to that in force wherever American troops are stationed and conforms to a plan set forth in a written agreement between the secretary of war and the postmaster general signed March 29, 1940. This agreement details the responsibilities of military and postal authorities in mail delivery to soldiers in the field.

Mail addressed to soldiers here goes first to a concentration center selected on a basis of transportation facilities. This is Dilworth, N. C., actually a branch of the Charlotte main postoffice. It is a large factory building taken over by the government.

Delivery Twice a Day.

Clerks here sort the mail and it is then taken by rail to Lilesville where trucks pick it up and cart it to an old schoolhouse serving as a distribution office. Trucks from each unit in the field call at this schoolhouse twice a day to get the mail for their organization.

Lieut. Viola said that all military mail is handled identically after reaching the concentration point and that special delivery stamps are therefore wasted money.

The government's system of handling "V mail" to troops in foreign countries was described by Lieut. Viola. Letters written on "V" stationery, which can be obtained at any department or stationery store, are transcribed at the port of embarkation on micro-film and sent by air mail. On arrival the letters are enlarged for distribution.

Marshall Field & Company

KEEP AN EYE ON TOMORROW
SAVE ON ESSENTIALS TODAY!

SAVE IN AUGUST
AUGUST FURNITURE SALE

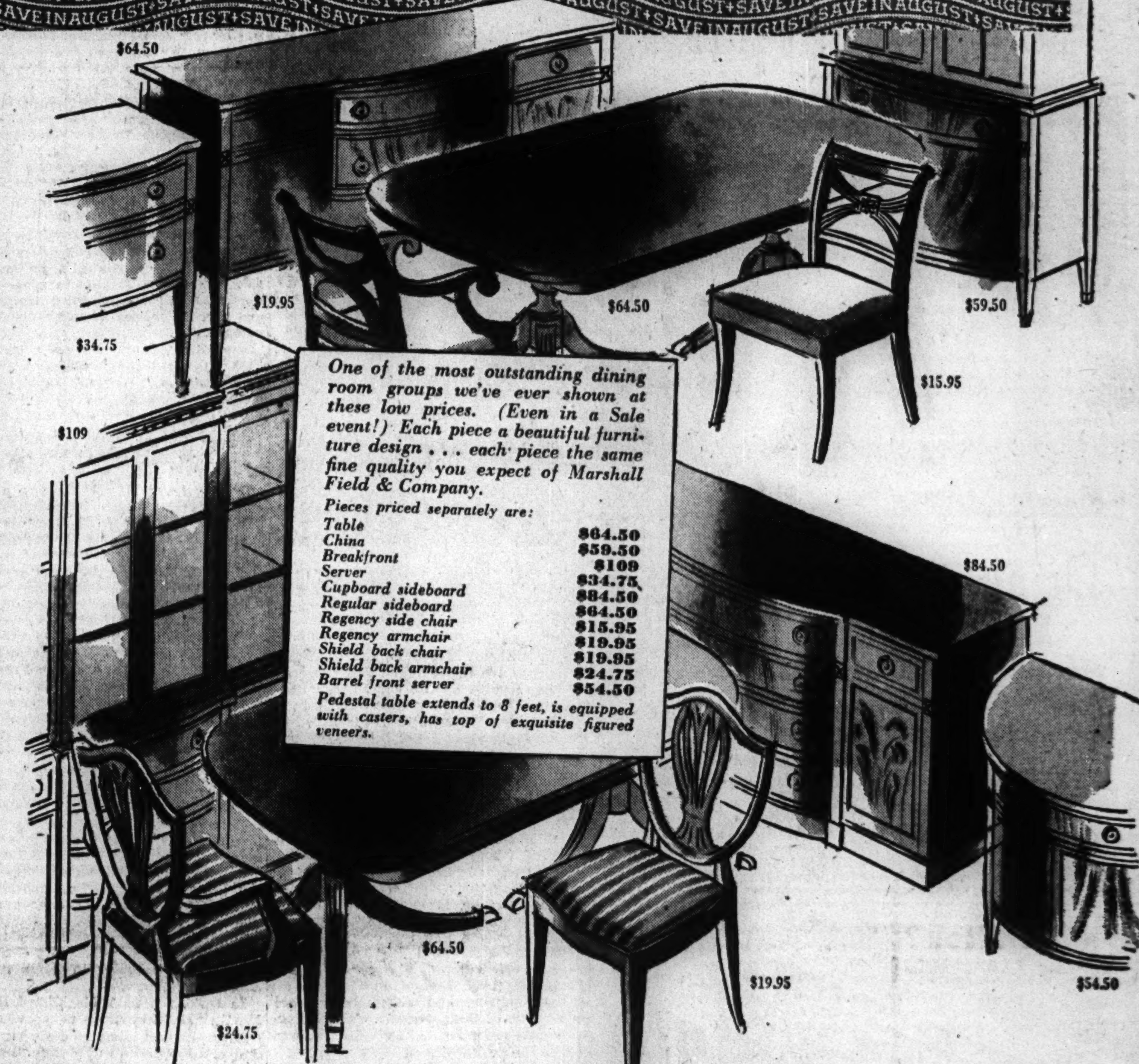

One of the most outstanding dining room groups we've ever shown at these low prices. (Even in a Sale event!) Each piece a beautiful furniture design . . . each piece the same fine quality you expect of Marshall Field & Company.

Pieces priced separately are:

Table	$64.50
China	$59.50
Breakfront	$109
Server	$34.75
Cupboard sideboard	$84.50
Regular sideboard	$64.50
Regency side chair	$15.95
Regency armchair	$19.95
Shield back chair	$19.95
Shield back armchair	$24.75
Barrel front server	$54.50

Pedestal table extends to 8 feet, is equipped with casters, has top of exquisite figured veneers.

SPECIAL DINING ROOM, BEDROOM GROUPS

- ***"Best sellers" even when sold at much higher, regular prices . . . now we offer our remaining stocks at drastic reductions!***
- ***Beautifully figured mahogany, exquisite carvings!***

EVERY PIECE A LOW SALE PRICE

Eighth Floor, Middle and North, Wabash

DRESSER, MIRROR, CHEST, DOUBLE BED, $139

Beautifully figured mahogany with posts of solid mahogany, tops are banded with myrtle burl. Exquisite carving, too. This suite has been one of our most popular ones. Now you can buy it for *much* less!

Dresser, mirror, chest, two twin beds, $169

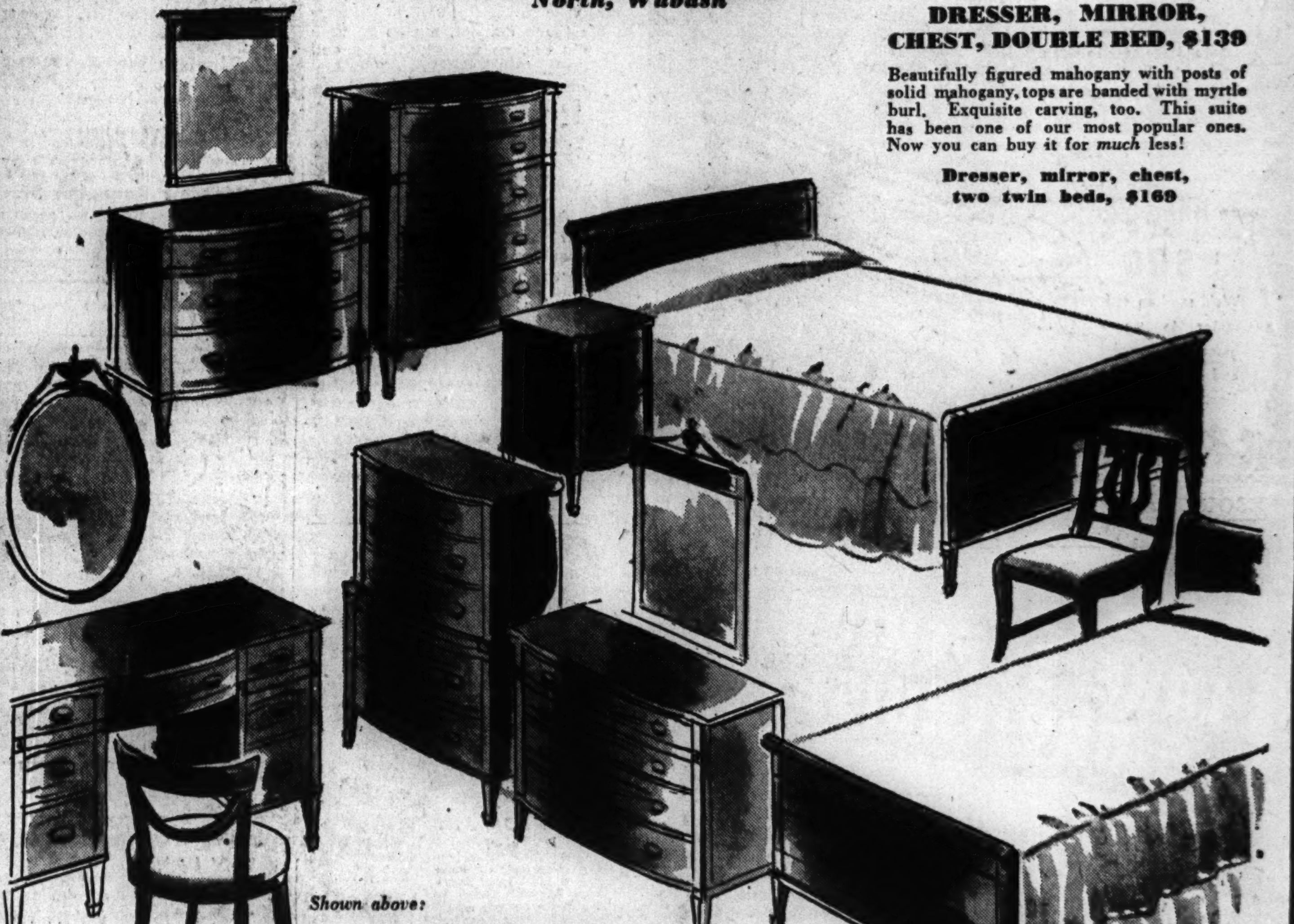

Shown above:

LARGE SIZE DRESSER, MIRROR, CHEST-ON-CHEST, DOUBLE BED, $169

Another version of the same mahogany set above. The same beautiful wood, banded tops, fine carving. Additional pieces: vanity and mirror, $69.75; bench, $16.95; night table, $24.75.

Large size dresser, mirror, chest-on-chest, two twin beds, $199.

YOU MAY USE OUR EXTENDED PAYMENT PLAN—CREDIT TERMS ARE AVAILABLE ON PURCHASES OF $40 OR MORE

Marshall Field & Company

Semiannual Clearance

FAMOUS PICKARD CHINA

Slightly irregular gold decorated fancy pieces and dinnerware are reduced!

Here's your opportunity to start your own set or to add fancy pieces—while you can pay less than regular! All items with slight irregularities that are scarcely noticeable.

Not shown: Four dinner patterns reduced:

Malmo, 77 pieces, $115 — Laurel, 84 pieces, $85
Baroque, 60 pieces, $75 — Josephine, 90 pieces, $150

Second Floor, North, Wabash

Pour it with Pride...

Drink it...with Pleasure!

In making I. W. Harper, cost is no object . . . That more than any other reason explains why I. W. Harper has been awarded gold medals for its unexcelled taste and quality.

I. W. HARPER
The Gold Medal Whiskey

Kentucky Straight Bourbon Whiskey, Bottled in Bond, 100 Proof, Bernheim Distilling Company, Inc., Louisville, Ky.

TOMORROW'S DAY OF BIG TEST FOR SMEAR APOSTLES

Primaries of Four States Face Purgers.

BY CHESLY MANLY.
[Chicago Tribune Press Service.]

Washington, D. C., Aug. 9.—The smear and the purge of prewar noninterventionists, engineered by the Roosevelt administration, the radical press, the so-called Union for Democratic Action, and affiliated Communist front organizations, will receive major tests Tuesday in the congressional primaries of New York, Ohio, Nebraska, and Idaho.

The bitterest contest of the year will be decided in the home district of President Roosevelt, New York's 26th, where Rep. Hamilton Fish is opposed for renomination in the Republican primary by all the energy and resources the purge forces can command.

One Victory Thus Far.

Thus far 20 states have held primaries and not a single prewar noninterventionist marked for slaughter on the purge list of the Union for Democratic Action has been defeated. Only one congressman specifically blacklisted by the UDA—Rep. Charles I. Faddis [D., Pa.]—has fallen in the primaries to date, and he was a prewar interventionist. The radicals opposed him because of his opposition to New Deal domestic measures.

Members of congress attribute national significance to the primary result in Missouri's 12th district last Tuesday, which received little publicity outside of St. Louis. The complete returns from this district were amazing. Rep. Walter C. Ploeser, a Republican with a consistent noninterventionist voting record before Pearl Harbor, was the object of a violent smear attack led by the New Deal St. Louis Star-Times.

With prewar "isolationism" the only issue, Ploeser received approximately 30,000 votes, which was some 9,000 more than the combined vote of his six opponents in the Republican primary. Moreover, the Republicans polled more than three times as many votes as the combined Democratic vote in the same district, which has been Democratic in recent years and which had a hot Democratic primary fight. The district is in St. Louis county and includes the southern part of St. Louis.

Expected to Win Easily.

The purge forces have undertaken to make a national example of Rep. Fish, whom they regard as a personification of isolationism. Notwithstanding their efforts to unseat him, however, he is expected to be renominated by an overwhelming vote. His opponents in the order of their supposed strength are Augustus W. Bennet, a young lawyer of Newburgh; Prof. Emmerson Fite of Vassar college, and Edward J. [Doc] Bowen of Poughkeepsie. The Democratic nominee in Fish's district will be Judge Ferdinand Hoyt of Beacon, a close friend of President Roosevelt.

Fish contends that an "unholy alliance of left wing New Dealers, Communists, and rabid millionaire interventionists" are attempting to purge him. Most of the millionaire estate owners in his Hudson valley district were interventionists before Pearl Harbor and are against Fish. The workers on the vast estates and the tradespeople in the town, however, are strong for Fish.

Opposed by Willkie, Dewey.

Fish was indorsed by the Republican organizations in two of three counties in his district, Orange and Putnam. The organization in Dutchess county made no indorsement.

At his last press conference President Roosevelt said he wished he could vote in the Republican primary in his home district, a slap at Fish that did not go unnoticed. Wendell L. Willkie, 1940 Republican Presidential nominee, has called for Fish's defeat. So has Thomas E. Dewey, Republican candidate for governor of New York. Marshall Field's PM, the left wing New Republic, and the official Communist press are conducting a smear crusade against Fish. Also aiding the purge effort are members of New York's so-called Freedom House, successor to the prewar Fight for Freedom outfit, which includes such fanatics as Herbert Agar, Archibald MacLeish, and Ulric Bell.

The Roosevelt administration, however, has done the main smearing job. Last Thursday, Assistant Attorney General William P. Maloney, the administration's chief smear artist, who is conducting a grand jury investigation of alleged connections between Americans and foreign nations, permitted the "leak" of a sensational story to Eugene Meyer's Washington Post. It charged that Fish, in 1939, received a $25,000 credit from Gen. Rafael Trujillo, dictator of the Dominican republic, and failed to account for it in his income tax returns.

Fish Denounced Story.

Fish denounced the story as a contemptible smear. He said he acted as an agent for Trujillo in some unsuccessful oil speculations, that he lost half the money and returned the balance.

Previously, Maloney had smeared Fish in the prosecution of George Sylvester Viereck, a convicted Nazi agent, and George Washington Hill, a clerk in Fish's office, who was convicted of perjury after he denied knowing Viereck.

The New Dealers and their Communist allies are opposed to Fish not only because he is the ranking minority member of the house foreign affairs committee but also because he would have the choice of becoming chairman of the strategic house rules committee if the Republicans should capture the house in November.

Fish, an All-American football player at Harvard, served thruout the World war, in which he commanded a regiment of colored troops and won the American silver star and the French croix de guerre for gallantry. He applied for active duty after we entered the present war, but his application was rejected by the war department.

Another New York Target.

In one other New York district, the purge forces are making a major effort to defeat a prewar noninterventionist. This is the Queens district, now represented by William B. Barry, a Democrat who consistently opposed the Roosevelt war policy measures before Pearl Harbor. Barry's predecessor in the house, W. F. Brunner, is opposing him. Marshall Field's PM and the Communist Daily Worker have been especially violent in their assaults on Barry.

In Ohio, the UDA blacklisted Rep. Martin L. Sweeney, a Cleveland Democrat, and Rep. Frederick C. Smith, a Republican of Marion. Smith has no serious opposition but Sweeney is strongly opposed by Michael Feighan, also of Cleveland, on the prewar isolation issue.

Nebraskan Blacklisted.

The only Nebraskan specifically blacklisted by the UDA is Rep. Harry B. Coffee, a Democrat, who is running for the Democratic senatorial nomination. Opposing Coffee on the isolation issue in the senatorial primary are Foster May, an Omaha radio commentator, and John C. Mullen of Falls Church, brother of the late Arthur Mullen, national committeeman and Roosevelt floor manager at the 1932 Chicago convention. Terry Carpenter, 1936 Democratic nominee for the senate, and William Ritchie, Omaha lawyer, also are opposing Coffee.

The war issue is not involved in the Republican senatorial primary, in which the candidates are Kenneth S. Wherry, state chairman and western manager of the national committee; Hugh B. Ashmore of Palisade, and Voyle D. Rector of Omaha.

The octogenarian Sen. George W. Norris, who won reëlection with New Deal support as an independent in 1936, is taking no part in the primaries but undoubtedly will run again as an independent. It is generally conceded that he could not be nominated in either primary.

Borah Successor Opposed.

The war issue is not involved in the Nebraska congressional primaries altho it probably will be an issue in the election campaign.

Sen. John Thomas [R., Idaho], who succeeded the late William E. Borah in the senate, is opposed on the prewar isolation issue by State Sen. John Sanborn and Pressly Horn, state secretary of the Odd Fellows. Glenn Taylor, the Democratic nominee two years ago, who fancies himself a wandering minstrel, has four opponents for the Democratic nomination.

Rep. Compton I. White, a Democrat, also has opposition on the prewar isolation issue. His New Deal opponent is John Knox Coe of Coeur d'Alene. In Idaho's other congressional district, Rep. Henry C. Dworshak, a Republican prewar noninterventionist, is unopposed for renomination.

Lucky Girl

[Tribune photo.]

Dorothy Mae Lang with her four and five leaf clovers.

Dorothy Mae Lang, 18 years old, 1202 Woodbine avenue, Oak Park, thinks luck certainly should come her way. She has found numerous four and five leaf clovers in the yard of her home over a period of several years. Yesterday she passed all her previous records by finding 15 four leaf clovers and 2 five leaf clovers in less than five minutes.

SPECIALS This Week!

3-INCH FEATHER EDGE HAIRCUT 75c
Cool as a breeze

CREME PERMANENT— With shampoo and set.............. $5.50
This exceptionally fine permanent is given with a solution which reconditions hair as it waves.

MADAME DUNCAN'S "Special Oil" END PERMANENT. With Shampoo and Set $2.50

Machineless Wave $3.50
Gives lustrous, soft, natural curls. Easy to care for. Includes shampoo and set.

No Appointment Necessary
Our Shop Is Air Cooled

MME. DUNCAN
25 West Randolph St.
Ground Floor Dearborn 3045-0372
Hours: 9 A. M. to 8 P. M. Daily

SPANISH
PORTUGUESE, FRENCH, RUSSIAN, GERMAN, SWEDISH, ITALIAN. Native Teachers.
Special Mid-Summer Courses
Group or Private. Day or Eve. Free Trial Lesson
For 64 years BERLITZ has never failed!
BERLITZ SCHOOL OF LANGUAGES
30 N. Michigan Ave., at Washington. FRA. 4341

[ADVERTISMENT]

Acid Indigestion
Relieved in 5 minutes or double your money back

When excess stomach acid causes painful, suffocating gas, sour stomach and heartburn, doctors usually prescribe the fastest-acting medicines known for symptomatic relief—medicines like those in Bell-ans Tablets. No laxative. Bell-ans brings comfort in a jiffy or double your money back on return of bottle to us. 25c at all druggists.

Lady, Don't Throw Out That Grease!
It'll Make *Gunpowder* to Stop the Japs!

Don't throw away a single drop of used cooking fat! When you do, you are practically throwing away gunpowder! For waste fats make *glycerine*. And glycerine makes *explosives* that drive millions of shells for the United Nations. Huge quantities of glycerine are needed. And you women in your own kitchens can provide it.

Save all your waste fats after you've got the cooking good from them. Bacon grease, drippings from a steak or a roast, used vegetable shortening—everything. Strain them into a clean, wide-mouthed can, as a coffee can or shortening tin. Please don't use paper or glass. Keep them in a cool, dark place.

Take them to your meat dealer after you've saved a pound or more. Make it a *wartime habit*—for the duration. Your meat dealer is cooperating patriotically. He will pay you the established price for your fats and get them started on their way to the war. But help him by delivering your fats early in the week.

Send them, through your meat dealer, on their way to the battle fronts. To make explosives that sink enemy ships, smash their tanks and down their planes. For it's "out of your frying pan into gun-fire" when you send your waste fats off to war. Remember! Your own kitchen fats can help avenge Pearl Harbor.

SAVE WASTE FATS

TO MAKE EXPLOSIVES

This advertisement has been paid for by the Glycerine and Associated Industries and approved by the Conservation Division of the
WAR PRODUCTION BOARD

TERRY AND THE PIRATES—NURSE WILL RUN A TEMPERATURE

LITTLE ORPHAN ANNIE: She'll Row, Row, Row!

RESORTS AND TRAVEL.
TOURS.

RESORTS AND TRAVEL.
TOURS.

ADVERTISE IN THE CHICAGO TRIBUNE

RESORTS AND TRAVEL.
TOURS.

WISCONSIN.

RELAX IN WISCONSIN

FISH AND WILLKIE TRADE BARBS ON EVE OF PRIMARY

Ex-Democrat Accused of Lust for Power.

New York, Aug. 9 [Special].—Rep. Hamilton Fish tonight accused Wendell Willkie of being willing to "destroy national unity and lose the war if he can defeat former noninterventionists and make himself the leader of the Republican party as an interventionist."

Fish's statement was made after Willkie sent a telegram earlier in the day to Republican voters in the 26th congressional district calling on them to defeat Fish in the primary Tuesday.

In the telegram, addressed to Congressman Fish's chief opponent, Augustus W. Bennet, Willkie assailed Fish as one who had played an "important rôle prior to Pearl Harbor in obstructing every effort of either party to prepare this country against attack."

New G. O. P. Convert.

Referring to Willkie as a "new convert to the Republican party who secured his presidential nomination before his ears were dry as a Republican," Fish declared he always had been convinced he would win renomination, but now that Willkie had injected himself into the campaign he was sure his margin of victory would be still greater.

Defending his congressional record, Fish said he had voted for every army, navy or air force appropriation bill since 1938 and recalled that in 1939 he sponsored a bill to bar scrap iron shipments to Japan, a measure which was opposed by the Roosevelt administration.

Blames Administration.

"One would gather from the tone of the Willkie telegram that the noninterventionists in congress, of which I was one of the leaders, were responsible for the defeats at Pearl Harbor and the Philippines," Fish said. "This is contrary to the truth and the facts. No member of congress was responsible, Democrat or Republican, for what happened. Blame for that rests on the army, the navy, and the administration. Congress had nothing to do with it.

"Mr. Willkie is rendering a great disservice to this country by trying to revive prewar controversial issues and thereby destroying national unity and impeding our all-out war effort. I would rather win the war than be elected. Mr. Willkie would rather destroy national unity and lose the war if he can defeat former noninterventionists and make himself the leader of the Republican party as an interventionist."

DICK TRACY—To the Cleaners

AMERICA URGED TO FALL BACK ON COOLIDGE CREED

Late President Held Model for Democracy.

Plymouth, Vt., Aug. 9 [Special].—Preservation of the American way of life requires keen watchfulness of the American people against encroachments of totalitarianism upon our democracy, Lieut. Gov. Mortimer R. Proctor of Vermont said today at the annual Coolidge pilgrimage here.

Speaking from the pulpit of the white church in this tiny hamlet where Calvin Coolidge, 30th President of the United States was born and is buried, Proctor urged a return to the Coolidge doctrine that "after order and liberty, economy is one of the highest essentials of a free government."

He said the change from democracy to dictatorship and collectivism does not come usually by government decree or a vote of the people, but that it is brought about gradually, step by step, and comes unnoticed unless we are attentive to trends.

Free Enterprise First.

He asserted free enterprise is essential to a democracy and that the chief danger to free enterprise today is the possibility of autocratic government taking control of industry thru taxation, burocracy, and regulation.

"Fundamentally, democracy means freedom," Proctor said, "freedom of a people to govern themselves, to give their government such authority and limitation as they wish. This is a large order and a large responsibility for any people, especially with the ever increasing complexity of governmental activity.

"There is just one way to make it work. That is to have an active, interested, unselfish, and intelligent electorate. The people are the government. If they do not accept this challenge, woe be to the day of reckoning. If we do not cultivate the fields of democracy, the weeds of dictatorship will soon take control."

Must Watch Trends.

Proctor said that democracy is a complicated piece of machinery, and like any machine has dials which must be watched constantly to determine whether it is in good order. He listed eight "dials of democracy" which he said are indicators of the health of government.

Most important dial is free enterprise, he said, inquiring whether the pointer on this dial indicates if all is well with free enterprise.

"The more aid we receive from government, the more government will control us," he said. "If we prefer the privileges of dependence on the state and the penalties of being subject to it, free enterprise is dead."

Proctor named national credit as another "dial," and declared our nonmilitary expenditures in 1943 will be 7.4 billion dollars, compared with 2½ billions in Coolidge's administration. He denounced the "competitive cannibalism" of many municipalities for federal largess and warned that states may be purchasing their own slavery from the federal government with their own money.

Opportunity, Incentive.

Among other dials, Proctor listed opportunity and incentive to individuals, the status of the rights and sovereignty of the states, the tendency to government by decree rather than law, the condition of courts with regard to political influence, the operation of social security, and the state of national unity with reference to the presence or absence of class feeling.

"Watch these dials as Americans, open minded and unbiased, realizing too that natural evolutionary changes continually occur in our way of life," Proctor advised. "There are certain basic principles in democracy, however, that cannot change if democracy lives.

"We may say these are wartimes and everything is different," he said. "It is true things do have to be run differently in such emergencies, but it is also true that in such times of stress and excitement the enemies of democracy get in their best licks. In peace or war we must guard the citadel of democracy."

GERMAN TROOPS, TANKS SENT TO VICHY, REDS SAY

MOSCOW, Aug. 9 (AP).—A Tass news agency dispatch from Geneva today said reliable sources reported a German motorized infantry battalion, a field artillery platoon, and four midget tanks had arrived in Vichy, the capital of unoccupied France. "All officers and men wear French uniforms," said the official news agency dispatch. "It is believed that the arrival of German troops in Vichy is connected with aggravation of the internal situation in France and is therefore kept in strict secrecy."

RECOVER, REBUILD & RESTYLE
YOUR OLD LIVING ROOM SUITE NOW!

FREE SLIP COVERS
or end table, cocktail table or lamp and shade included.

$34.50 For Sofa and Chair
Including your choice of cover

—IMPORTANT—
These exceptionally beautiful fabrics, purchased many months ago because of our buyer's foresight, afford you a tremendous saving in rejuvenating your furniture now. Others in our line from $31.50 to $89.50 Samples submitted without obligation.
RESTYLING AS ILLUSTRATED AT REASONABLE ADDITIONAL CHARGE—MINOR STYLE ALTERATIONS FREE! UNION SHOP.
25 MILE FREE DELIVERY and PICKUP

[written 5 yr. guarantee on construction and workmanship]

PHONE FREE ESTIMATES RANdolph 0632 0633 0634

EASY TERMS
90 Days Same as Cash

LIKE-NU RE-UPHOLSTERING COMPANY 208 N. WELLS ST.
Refinishing Dept.
We Refinish Anything Any Color
LOW PRICES—TERMS

7-DAY SPECIAL OFFER
10% OFF ALL CEILING PRICES
Ranging from 59.50 to 200.00
THIS WEEK ONLY

Posed Especially for The Thomas' by
MISCHA AUER AND FRANK LIBUSE
Well Known Stage and Screen Stars

MISCHA AUER turned his hair problems over to Thomas when he first noticed any trouble. Now he says, "My scalp feels perfect; my hair doesn't seem to fall abnormally any more—and I find no trace of dandruff." On the other scalp, Frank Libuse waited too long. When he came to Thomas recently, he was frankly told that Thomas treatment could not help him. Thomas accepts for treatment only persons for whom satisfactory results seem possible.

The moral in the above is "Don't delay!" Decide *today* to give your hair and scalp proper attention. Let Thomas remove your dandruff, and relieve the itch which it may be causing. Each day 1600 other persons are enjoying the benefits of Thomas' 20-year proved treatment. You, too, will find pleasure in that "scalp happy" feeling. Come in today for free, private consultation and advice. See for yourself exactly how this reliable method works. Give *your* hair a chance!

THE THOMAS'
Loop—30 W. Washington St. *(Separate Departments for Men & Women)*
West Side—4010 W. Madison *North Side*—4753 Broadway
South Side—749 W. 63rd St. at Halsted and 841 E. 63rd St.
Milwaukee, Wisc.—212 W. Wisconsin Avenue
HOURS—11 A. M. to 8:30 P. M. SATURDAY 10 A. M. to 5 P. M.

"FOR HIGH ACHIEVEMENT IN THE PRODUCTION OF WAR EQUIPMENT"

A new kind of flag—a new war performance tribute—the first of its kind—has come to Detroit. The new joint ARMY-NAVY "E" has just been awarded to the Detroit (Chrysler) Tank Arsenal.

"*For high achievement in the production of war equipment*", the citation reads. It is in recognition of Chrysler Corporation's pioneering work in the mass manufacturing of tanks, and for the volume production achievements of this plant which, today, is little more than a year old.

New as this plant is, it has been greatly enlarged recently. Its production rate, when it was changed over from making "General Grants" (M-3's) to "General Lees" (M-4's) early this month—without stopping production—was 200% ahead of its original contract schedule. This accomplishment was possible because of the extensive facilities and personnel of all Chrysler Corporation plants which are producing parts and subassemblies for the tank arsenal.

The fundamental strength of America's war production lies in the industries, facilities and techniques developed through the years of freedom and peace. These enterprises, too, have provided organizations of production executives, master mechanics, engineers, skilled workmen and operating leadership—so greatly needed now.

Chrysler Corporation has long been known for quality manufacturing and advanced engineering. Those peacetime skills and high-precision standards are now being applied to the exacting war production and engineering tasks that have been assigned to us. The ARMY-NAVY "E" Award symbolizes the effectiveness of the complete conversion of Chrysler Corporation's plants, equipment and abilities, for the nation's war needs.

PLYMOUTH • DODGE • DE SOTO • CHRYSLER
DIVISIONS OF CHRYSLER CORPORATION

VICTORY PRODUCTS OF CHRYSLER CORPORATION: Army Tanks • Tank Engines • Anti-Aircraft Cannons • Bomber Fuselage Sections • Aircraft Engines • Aircraft Wings • Shells and Projectiles • Command Reconnaissance Cars • Field Radio Cars • Troop and Cargo Motor Trucks • Weapon Carriers • Ambulances • Army Carry-Alls • Duralumin Forgings • Air-raid Sirens • Fire Fighting Equipment • Marine Tractors • Gyro-compasses • Powdered Metal Parts • Cantonment Furnaces • Field Kitchens • Tent Heaters • Refrigeration Compressors • Marine and Industrial Engines.

Chicago Auxiliary Firemen and Policemen Inducted in Mass Ceremony—Nazis Claim Red Oil Center

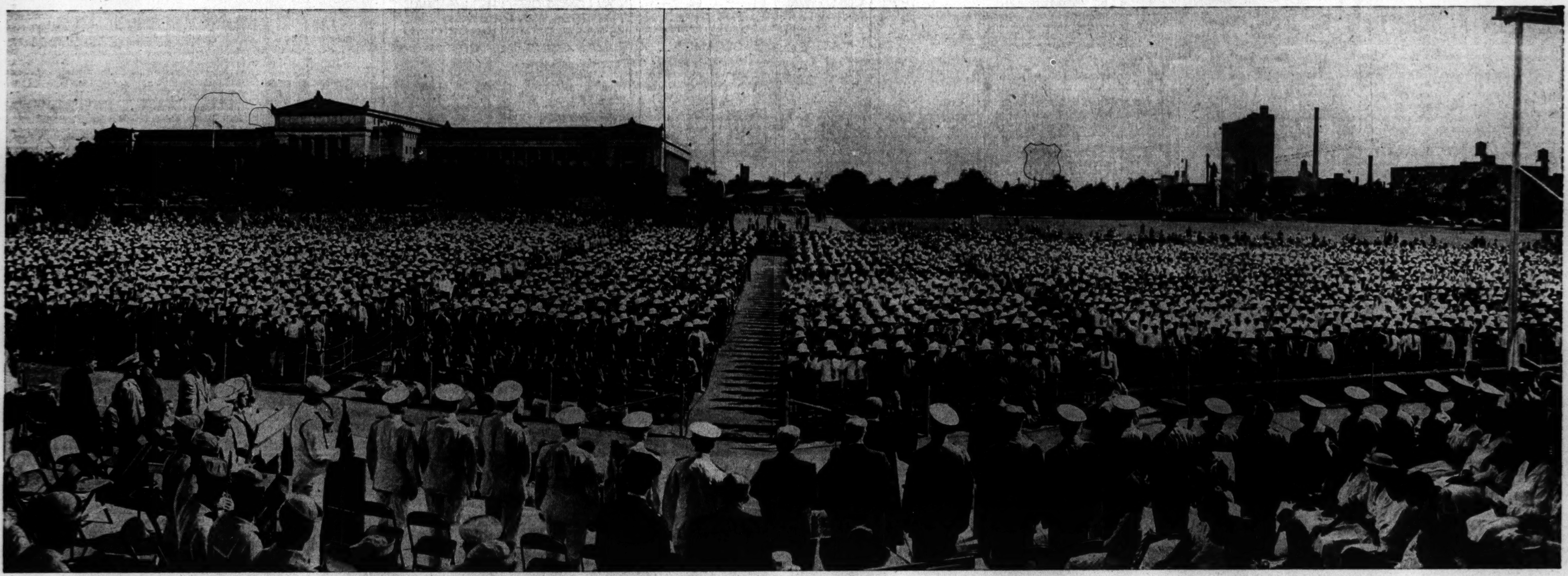

[TRIBUNE Photo.]

JUDGE OTTO KERNER, IN ROBES NEAR MICROPHONE, ADMINISTERING OATH TO 10,500 CIVILIAN DEFENSE WORKERS IN GRANT PARK YESTERDAY. MAYOR KELLY IS AT JUDGE'S RIGHT

(Story on page 1.)

[Acme Photo.]

Unplowed ground in field forms arrow that pointed to nearby plane factory in the eastern United States. This and other guides for any enemy raiders have been destroyed.

(Story on page 1.)

[Associated Press Photo.]

"V" cut into earth 500 yards from woodpath formed another marker for air raiders.

(Story on page 1.)

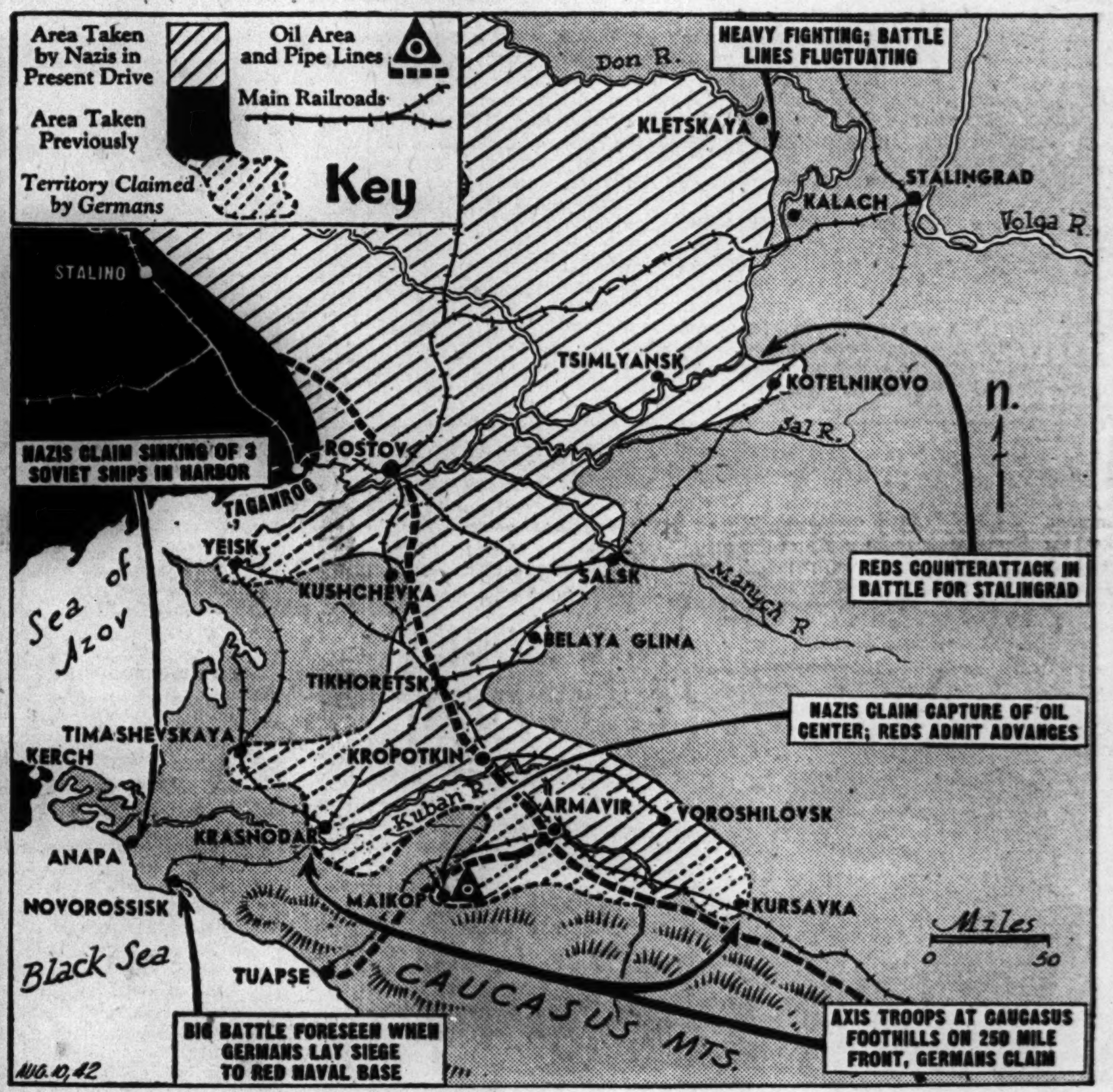

The situation on the southern Russian war front, with captions on the map telling developments reported yesterday. Berlin claimed capture of key Caucasus oil cities.

(Story on page 5.)

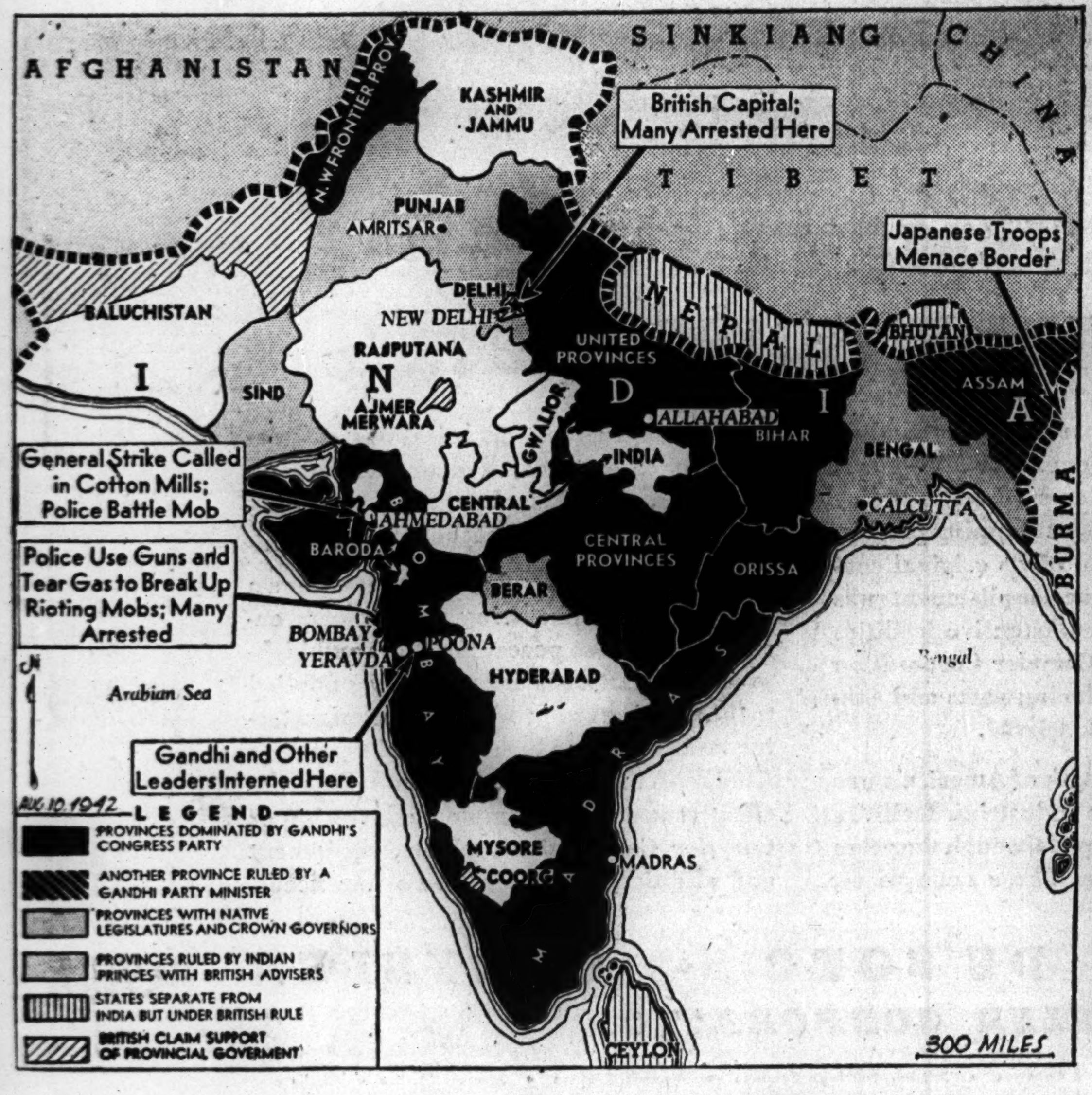

India, where riots against British rule broke out yesterday while Jap invaders menaced the country from the east. Captions locate points where action occurred yesterday.

(Story on page 1.)

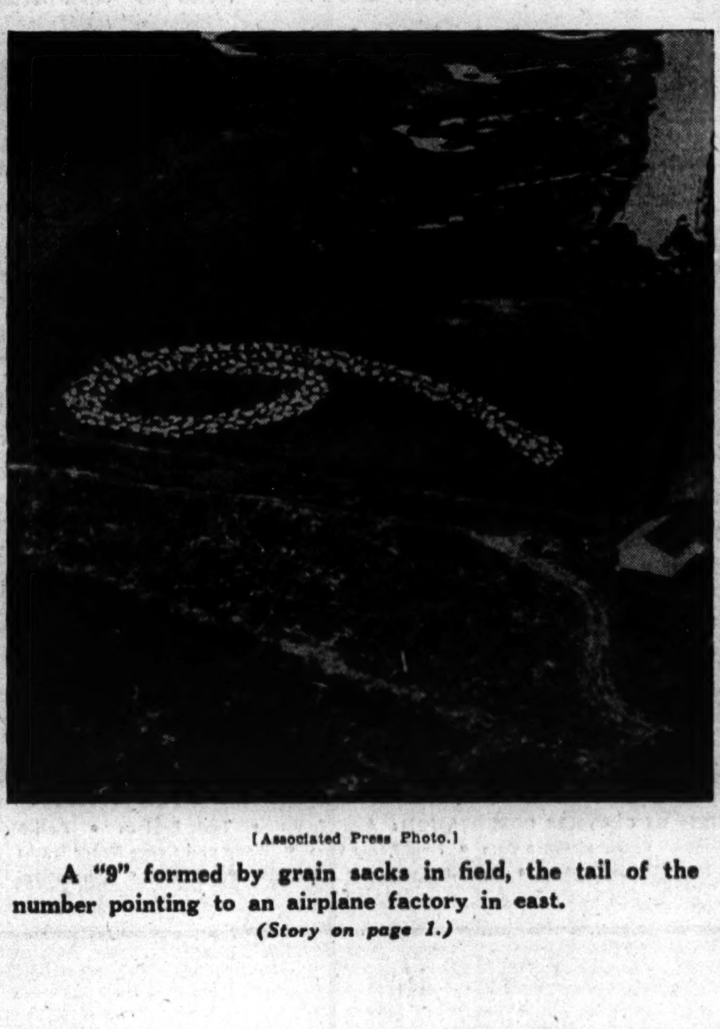

[Associated Press Photo.]

A "9" formed by grain sacks in field, the tail of the number pointing to an airplane factory in east.

(Story on page 1.)

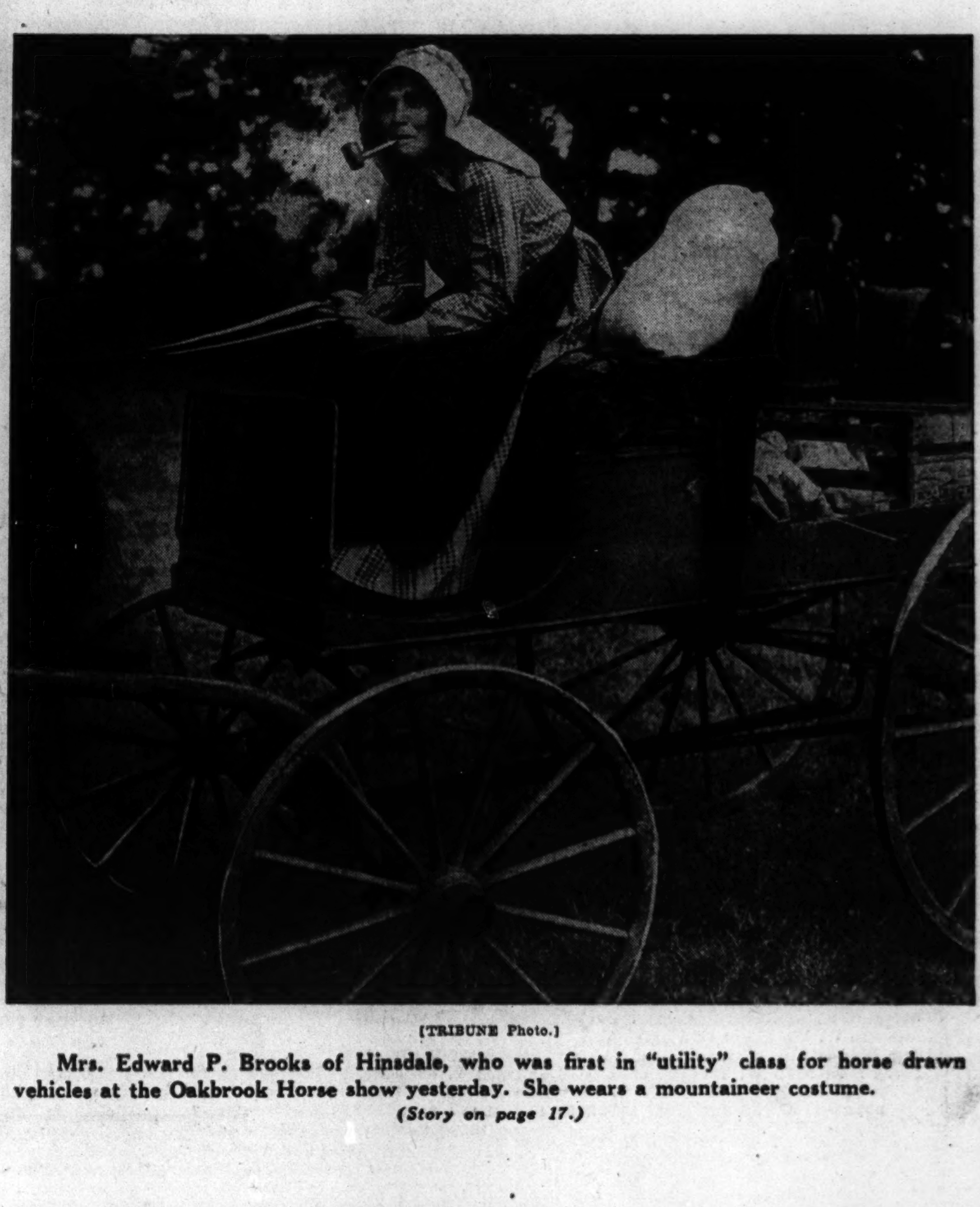

[TRIBUNE Photo.]

Mrs. Edward P. Brooks of Hinsdale, who was first in "utility" class for horse drawn vehicles at the Oakbrook Horse show yesterday. She wears a mountaineer costume.

(Story on page 17.)

ARMY TO STORM MUSIC FETE IN FIRE AND MELODY

2 Great Events to Thrill Crowd Saturday.

Festival Tickets

Tickets for the 13th Chicago Music Festival, to be held next Saturday night in Soldiers' field, are on sale at 55 cents and $1.10 at THE TRIBUNE's Public Service offices in Tribune Tower and at 1 South Dearborn street. All seats are reserved. Mail orders should be sent to the Festival Ticket Manager, Tribune Tower. Checks should be made to Chicago Tribune Charities, Inc.

BY CHARLES LEAVELLE.

Two great events, one colorful and stirring, the other thrillingly spectacular, will be the United States army's contribution to the 13th Chicago Music Festival next Saturday night in Soldiers' field. Both long will be remembered.

The first will be the presentation of a massed army band, under direction of Warrant Officer Charles Braem of Fort Sheridan. During the magnificent opening spectacle of the festival, the khaki clad bandsmen will play "National Emblem March," by Bagley, and "Stars and Stripes Forever," by Sousa.

The second event is one that has created a sensation wherever it has been seen. This is the presentation of a battery of army flame throwers, equipped and operating just as they would be in actual warfare against tanks.

Crowd to See War's Glare.

Each soldier carries all the equipment needed in a pack upon his back. His face is protected by goggles and asbestos. The long nozzle from which spurts the deadly sheets of flame is carried and directed by hand.

As the commands are given and the soldiers press the controls, the darkened field will light up in a lurid glare. With a hissing roar, the flames shoot 75 feet into the air. Against this searing heat, nothing can stand.

The event was a sensation at the opening of the Army War show at Milwaukee Friday night. The audience sat in rapt silence as the sheets of flame roared into the air. Then it burst into prolonged applause. The same flame throwers used at the army show will be operated at the festival by the same army experts.

The army mass band which will be seen and heard at the festival is being formed by a merger of the bands at Fort Sheridan and Camp Grant. On order of Maj. Gen. George Grunert, commanding the 6th service command, Warrant Officer Braem takes the Sheridan band to Camp Grant for three days' intensive training.

In addition to the bands and the flame throwers, the army will contribute further to the color of the great military spectacle by sending a detachment of military police from among the units stationed at the Congress hotel. They will be under command of Lieut. Col. William A. Peterson.

Service Men to Be Guests.

More than 250 soldiers stationed at Units 1 and 2 on Michigan avenue will be guests of the festival and will be seated in a special section. Still others from Fort Sheridan and Camp Grant also will be guests of the big show

Besides these, navy enlisted men from Great Lakes Naval Training station and Navy Pier Training station will have a special section, as will a number of midshipmen from Abbott hall and marines from Navy pier. Officers and men from all these stations and posts will have active parts in making the 13th festival the greatest of them all.

All profits derived from the show will be turned over to the Army Emergency Relief fund, of which Lieut. Col. Walter Jeffrey is area executive director, and to the Navy Relief society. These funds assist needy families of men in the armed forces.

Navy Talent to Shine.

The navy participation in the great show will include presentation of the famous Great Lakes band and the Great Lakes choir, the appearance as the evening's star soloist of Lieut. Eddy Duchin, noted as a popular pianist and dance orchestra leader, and the mass induction of 200 young Chicagoans as naval aviation cadets.

The Great Lakes band is directed by Lieut. Comm. E. E. [Eddie] Peabody, also famous as a vaudeville star and entertainer. The choir is conducted by Chaplain [Lieut. Comm.] Hjalmar Hanson.

The marines' participation will be presentation of two platoons expert in the precision drills that have made the corps famous. They have been trained under the physical program directed by Maj. Richard E. Hanley, former coach at Northwestern university, and their part in the festival was made possible by Lieut. Col. Carlton Hill, United States marine corps.

GASOLINE ALLEY—FIELD MANEUVERS

Test Your Facts

Below each of the following questions are listed three answers. Make your choice, turn to page 30 in the Want Ad section for the correct answers, and mark your score:

1. An anchovy is a
[a] Dwarf herring. [b] Filet of perch. [c] Filet of haddock.

2. How many active volcanoes are on the island of Hawaii?
[a] Two. [b] One. [c] none.

3. What is antimony?
[a] A metallic element. [b] Support of an ex-wife. [c] The first letter of the Arabic alphabet.

4. Who gave the Pacific ocean its name?
[a] Balboa. [b] De Soto. [c] Magellan.

BOMBER CRASH IN SWAMP KILLS TWO; FIVE HURT

Raleigh, N. C., Aug. 9 (AP).—An army bombing plane crashed in a swamp near here today after taking off from the Municipal airport. Two occupants were killed and five were injured.

The dead were identified as Pvt. First Class John R. Rarrat, address given as Chicago, and R. S. Ware Jr., 22 years old, Georgetown, Ky. The injured are First Lieut. Frank E. Werneken Jr., 27, Grosse Pointe Farms, Mich.; Second Lieut. Elmer John Gedeon, 25, Cleveland, O.; Second Lieut. Michael A. Magnetto Jr., 23, Albion, Mich.; Pvt. Morris L. Clark, 25, Durant, Mich., and Sergt. Lawrence B. Glover, 22, Hartford,

A few small trees were snapped off as the plane left a runway. The bomber continued for three-fourths of a mile and then plunged into the swamp, ripping thru large trees.

Plane Crashes; Pilot Dies.

New Bern, N. C., Aug. 9 (AP).—Second Lieut. Harold Edward Nankivell, 25 years old, of the army air corps, was killed yesterday when the army bomber in which he was riding alone crashed in landing at the Cherry Point marine air station. Nankivell was a native of Denver.

Student Officer Killed.

Phoenix, Ariz., Aug. 9 (AP).—Second Lieut. William Clifford Dennis, 22 years old, a student officer at Luke field, was killed today in the crash of his training plane on the desert 10 miles northwest of the field. He was the son of C. W. Dennis, 1945 Langworth avenue, Dubuque, Ia.

2 Die in Plane's Flames.

Covington, Ky., Aug. 9 (AP).—Two Covington men were burned to death tonight in the crash of a small monoplane into a street intersection.

At Lunken airport the victims were identified as Ross Leach, a private pilot, and Walter Mohan, a student pilot.

HOTELS' GUESTS TO SIP IN LIGHT DURING RAID TEST

Bars' Windows Will Be Dark in Black-Out.

If you're eating, dancing, or sipping a cocktail in practically any Chicago hotel at 10 p. m. Wednesday night you may not be aware the midwest's largest black-out test is under way.

The reason as given yesterday by Otto K. Eitel, Bismarck hotel manager and chairman of the civilian defense committee on hotels, is that it will be "business as usual" in most public hotel rooms in the city while the black-out is in progress.

Some to Dim Lights.

Special black-out curtains will make this possible in dining rooms, cocktail lounges, lobbies, ballrooms, and meeting rooms. In many hotels these lights will be dimmed, altho in some even this won't be necessary.

In private hotel rooms it will be a different story. Occupants must leave them for the public rooms or else sit in complete or almost complete darkness. Eitel estimated 10,000 guests, about 90 per cent of whom will be transients, will be affected in the downtown hotels.

Master Switches to Be Pulled.

Some hotels, after a warning, will turn master switches which will shut off all lights in private rooms, yet permit those in corridors and public rooms to continue burning.

In other hotels, as recommended by the committee, guests will pull shades, turn off lights, and master switches won't be thrown. They will be provided with auxiliary lighting, such as candles shielded from windows, or they may be permitted to leave doors of lighted bathrooms opened slightly.

This plan is possible, Eitel explained, because these hotels either have heavy curtains or opaque window shades which help keep small lights from showing outside. Most of the hotels, to make sure of compliance, will have watchers stationed outside.

At every hotel printed instructions will be made available to guests.

The black-out, from 10 to 10:30 p. m., will cover the northern third of Illinois, lake shore counties of Wisconsin, the southern half of Michigan, and three townships in the northwest corner of Indiana.

BEG YOUR PARDON

The Saturday edition of THE TRIBUNE, in reporting the granting of probation to Cornelius Benjamin on a charge of manslaughter growing out of the death of his friend, James H. Ryan, stated that probation was granted largely because Ryan's sister, Mrs. Eileen Harrington, 7018 Calumet avenue, pleaded in Benjamin's behalf. That was not the fact. She did not approve probation for her brother's slayer, on the contrary urging that he be punished.

A story in Saturday's TRIBUNE incorrectly gave the address of Stanley Radick, held as an alleged bandit, as 5401 Princeton avenue. That is the home of Mrs. Bertha Linefeleser, who says she has been embarrassed by the incorrect reference. Radick's correct address, according to police, is 5404 Princeton avenue. The information on which the story was written was supplied by the City News bureau.

Two Ohio Boys Are Missing in Rock Cave 5 Miles Deep

East Liverpool, O., Aug. 9 (AP).—Two East Liverpool boys were missing tonight in a rock cave between here and Wellsville. Police Chief Hugh J. McDermott identified the boys as Robert Clutter, 17 years old, and Donald Mahon Jr., 13. McDermott said six boys went in the cave about noon, but after being separated from the lost pair, four of the boys emerged at 3 p. m. The cave is part of a 75-year-old clay mine abandoned for 20 years. It is five miles deep and has many rooms. Searchers said it was dry and there was no evidence of gas.

GOLF CLUBS, CLOTHING STOLEN.

A bag of golf clubs and a traveling bag containing wearing apparel, valued at $250, were stolen from a car belonging to Robert H. Campbell, 737 North Michigan avenue, while it was parked in Grand avenue near Michigan avenue yesterday.

Decorate 2 Soldiers for Valor at Pearl Harbor

Santa Ana, Cal., Aug. 9 (AP).—Two soldiers who distinguished themselves heroically during the Japanese attack on Pearl Harbor Dec. 7, were decorated today in ceremonies at the west coast army air forces training center. The order of the Purple Heart was awarded Sergt. Lester E. Wagaman of Hagerstown, Md., and Corp. George O. Jenkins of Rochester, Ind., for gallantry at Pearl Harbor.

37 Escape Mexico State Prison in Mass Break

CORDOBA, Mexico, Aug. 9 (AP).—In a mass jailbreak, 37 prisoners in the state penitentiary broke out today, cutting a hole thru a wall between the penitentiary and a theater next door.

CLARIFY RULES ON CONFIRMING CABLES BY MAIL

Washington, D. C., Aug. 9 (AP).—Procedure to clarify restrictions on the sending by international mail of letters confirming cablegrams, radio, or other messages was announced today by Byron Price, director of the Office of Censorship.

Restrictions on sending by mail "word for word confirmation copy" of a wire or radio message, Price explained, were designed to restrict possible use of these combination communication facilities by enemy agents to transmit information abroad. Messages to and from Canada are exempt.

Any quotation from or reference to a cablegram in telegraphic language or by code is banned, but censorship explained today that reference by name, date, and number of subject matter may be used if ordinary language is used.

NOTICE!

FUR COAT Shoppers

Here is a valuable Tip—Go directly to Murray-Black Co., Fur Headquarters, 162 No. State St., 5th Floor, Butler Bldg. A great sale of Finer Fur Coats, Greatest values in their 24 years of business. Murray-Black Co. are selling their entire line of New 1943 Sample Fur Coats, Hud. Seal (dyed coney), $100; Mink Dyed Muskrat, $100; Grey Krimmer Lamb, $79; Persian Broadtail Paw, $100; Skunk Greatcoats, $100; Dyed Blue and Red Fox Coats, $129; Cocoa Squirrel Paw, $100; Persian Lamb, $100; Silver Fox Paw, $100. Every coat guaranteed for three seasons. Murray-Black Co. open evenings to 7 P. M.

162 No. State St. 5th Floor Butler Bldg.

CUT OUT THIS ADV.

Your Old Suite Rebuilt and REUPHOLSTERED in Choice of Lovely Covers

By Expert UNION Workmen In Our Own Daylight Factory

Learn how inexpensively you can give your OLD suite a new BEAUTY TREATMENT that will tone up your entire home and add many years of good wear.

- RECOVERED in fabrics of your own selection. All webbing reset and reinforced.
- NEW SPRING ALL seat, back and cushion springs are reset, retied and REPLACED with NEW SPRINGS wherever needed.
- REPAIRED Frames repaired, retouched and braced by expert craftsmen.
- REFILLED New cotton felt and moss filling for comfort; sterilized and vacuumed.

$36.00 FOR 2 PIECES
Davenport $24.00 – Chair $12.00

$5 A MONTH

Written 5 YEAR GUARANTEE on Construction & Workmanship

Others at $34.50 up to $89.75

Telephone YARds 1200

Fully INSURED against FIRE and BURGLARY!

Yes, insured while in our possession. Prices include all materials, labor, FREE pick-up and delivery within 30 miles. Telephone or Send a postcard. Our estimator will call at your convenience—Day or Evenings, with samples and full details. NO OBLIGATIONS. Phone Yards 1200.

STRAUS & SCHRAM
115 SOUTH WABASH AVE.
834 W. 63rd Street — 4128 W. Madison St. — Small Charge for Deferred Payments — 3318 N. Lincoln Ave. — 4041 Milwaukee Ave.

HAY FEVER
A UNIQUE INVENTION DESIGNED TO BRING QUICK RELIEF $1
Can Be Used Night or Day. Complete Outfit—
Full Bottle contains 40 medicated pellets.
Slip the DUO-HALER containing 2 medicated pellets into the nose and palliative relief usually follows for clogged nostrils accompanying Hay Fever and Nasal Catarrh. DUO-HALER stays in nose without holding day or night. Almost invisible. Helps promote restful sleep. Buy DUO-HALER today at Walgreen, Liggett, Stineway, Whelan, or your drug store
DUO-HALER Co., 37 East 20th St., New York

What will YOU give to help make this a short war?

For five long years China has fought the savage Jap. Reeling under the terror of almost incessant bombings, fifty million Chinese people . . . yes, 50,000,000 of them . . . have been driven from their homes to the interior of China in the greatest mass migration of all history. Fire, famine and disease stalk the land. Yet the Chinese still fight on with magnificent courage, and Generalissimo Chiang Kai-shek's armies still hold at bay 1,000,000 power-mad Japs along 2,000 miles of battle front. Would you rather have those Japs engaged there in China 7,000 miles away or right here in the United States?

The Yang-tze river runs down State street

Make no mistake, China is fighting our fight . . . your fight. If the Chinese front collapses, our hopes of a short war go with it . . . and a long war means the end of economic freedom . . . needless loss of tens of thousands of our finest youth. If it's a long war, we'll lose even if we win.

China Sent Money to Us

When the Chinese were asked to send $100,000 to our Red Cross during the first world war, they sent $1,450,000. And at the time of our Ohio-Mississippi floods China sent us several hundred thousand dollars without any solicitation.

Helping China Saves American Lives

Here is a radio message from Gen. Joseph W. Stilwell, American chief of staff in the Chinese army:

"Every American man and woman can help China carry on and help give her new faith in America's friendship by giving to United China Relief. There is no place where American dollars can go farther to alleviate suffering and instill new courage."

The Jap soldier killed in China today might otherwise kill your son or brother—or you!

The Chinese are giving their lives. Will you give a few dollars? The money is needed NOW. Give it NOW. Mail the coupon *today!*

Your Dollar Provides 20 Chinese Dollars

Money sent to United China Relief is transferred immediately by radio to Chungking. Each American dollar provides twenty Chinese dollars to keep American hospitals, orphanages, medical missions and ambulances operating behind every Chinese battle front. Relief is being maintained regardless of shipping shortages and closing of the Burma Road.

$1 will provide food, shelter and medical care for a month.

$5 will disinfect 250 wounds or will supply anesthetics for 200 men, women or children.

A 5-cent stamp is being issued commemorating the end of the fifth year of war in China. It is unique—a collector's item. All who contribute $2 or more will receive their receipt in an envelope bearing this large, rare and interesting stamp which shows Lincoln, Sun Yat Sen and parts of the Gettysburg address in English and also in Chinese characters.

To Generalissimo Chiang Kai-shek:
Yes! I'm joining other Chicagoans in backing you up!
I herewith enclose............for United China Relief.
Name..
Address..
Mail with money or check to—
United China Relief, Room 1844, 310 S. Michigan Ave., Chicago. Contributions are deductible for income tax purpose in the manner and to the extent provided by law.

UNITED CHINA RELIEF, Inc.
Silas H. Strawn, *Chairman* — James M. Cleary, *Vice-Chairman*
Ronald P. Boardman, *Treasurer* — William J. Gerwe, *Vice-Chairman*

Telephone Harrison 0984 — 310 S. Michigan Avenue Chicago

SUNBURN?

NOXZEMA GIVES GRAND RELIEF!
..relieves pain..doesn't stain

- This summer, don't suffer needlessly from the tortures of painful, red, hot sunburn. Use the famous, *medicated* cream, Noxzema! It's snow-white, soothing—and so cooling! Try Noxzema once and see what glorious relief it brings to the hottest, tenderest skin . . . how quickly you feel cool and comfortable again.

And Noxzema is so pleasant to use! It's greaseless, non-sticky. You can dress right after using it.

Money Back Guarantee!

Try Noxzema for *your* sunburn! Get a jar today at any drug or cosmetic counter. If you don't say it gives you grand, cool, soothing relief, your money will be refunded! Remember the name—Noxzema, for sunburn!

CROSSWORD PUZZLE

ACROSS

1. Genus of tropical herbs
6. Leanto
10. Ripens
14. Notoriety
15. South American country
16. Angry
17. Obliterate
18. Storm
19. Kid
20. Bill-of-fare
21. Caress
22. Boat
24. Not at home
26. Dart
27. Wave
30. Gentle and modest
34. Wrathful
35. Lift
36. Wing
37. Contradict
38. Tapering end
39. Stuff
40. Finish
41. Enumerate
42. Brand of figs
43. Uninhabited
45. Farinaceous drink
46. Grain
47. Pile
48. Celestial being
51. Head covering
52. Wild animal
56. Hibernia
57. Jug
59. Pertaining to punishment
60. Circle
61. Trip in car
62. Genus of evergreen shrubs
63. Sham
64. Stalk
65. Flower

DOWN

1. Abound
2. Land measure
3. Family group
4. Accident
5. Goddess of Infatuation
6. Atomizer
7. Warmth
8. Unit of energy
9. Fencer
10. Wily
11. Dress
12. Masculine name
13. Son of Adam
21. Handle roughly
23. Military subordinate
25. Misery
26. Weak
27. Waited
28. Goddess of Peace
29. Disembarks
30. New England state
31. Nostrils
32. South American ruminant
33. Chinese mandarin's abode
35. Way
38. Trespassing hunters
39. Barber's implement
41. Fastener
42. Greek letter
44. Color
45. Vigor
47. Women's department
48. Slave
49. Silkworm
50. Skating palace
51. Yield
53. Single thing
54. Spice
55. Having wings
58. Sense of humor
59. Legume

PUZZLE OF SATURDAY, AUG. 8, SOLVED

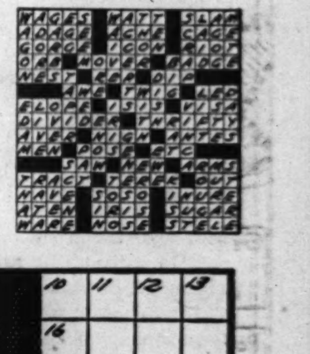

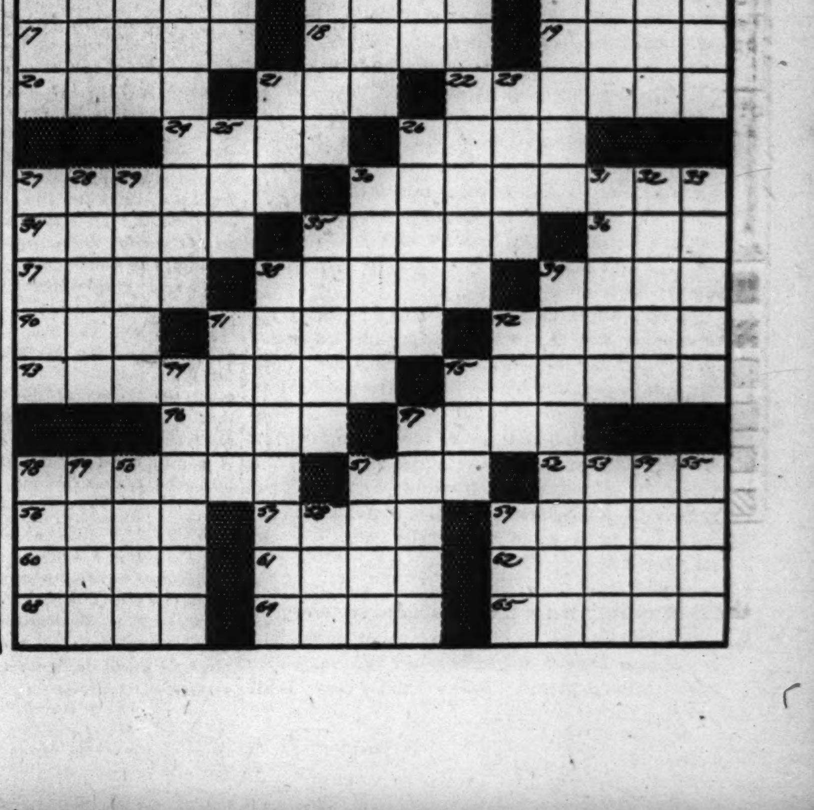

Chicago Daily Tribune
THE WORLD'S GREATEST NEWSPAPER

FOUNDED JUNE 10, 1847

ENTERED AS SECOND CLASS MATTER MAY 14, 1903, AT THE POSTOFFICE AT CHICAGO, ILL., UNDER ACT OF MARCH 3, 1879.

All unsolicited articles, manuscripts, letters and pictures sent to The Tribune are sent at the owner's risk, and The Tribune company expressly repudiates any liability or responsibility for their safe custody or return.

MONDAY, AUGUST 10, 1942.

Our Liberty Depends Upon the Freedom of the Press, and That Cannot Be Limited Without Being Lost.---Thomas Jefferson.

WARNING TO WHOM?

The Office of War Information has presented a gloomy and critical review of the military and production situation and has issued a warning that "we could lose this war." The contents of this public report are outside the routine scope of the OWI, which in the past has confined itself to the release of factual information within rather narrow limits and has generally avoided broad interpretation of imponderables.

The extraordinary character of the release excites curiosity as to whom it was addressed. In part, of course, it was addressed to the people. It explained military inactivity by saying that we were not yet ready on any front; that, all along, 1942 had been regarded as a year for preparation, and that there was an enormous task before the nation in moving men and material to the fighting fronts. All that it could counsel on the home front was hard work and patience. It offered no easy optimism.

An explanation of that sort can only be interpreted as an official admission that the leadership charged with marshaling the man power and resources of the mightiest country on earth are just beginning to begin their jobs, after having been at them for two years. The OWI is frankly critical of performance in some departments. Mistakes are admitted and it is hoped they will not be repeated. The U-boats are still so unrestrained that it will be well into next year before shipping is restored to its volume as of last Dec. 7. War production is "not yet enough."

Altho the OWI says that by June we were producing more military planes than any other country, it admits that we are still lagging behind the output necessary to attain the President's production goals. The same thing applies to production of tanks, of most kinds of artillery, and naval vessels—particularly the small craft needed to combat submarines.

In this concern about quantity the report omits consideration of quality. Within the last week a series of reports passed by Gen. MacArthur's and Australian military censors have emphasized the inferior quality of American fighter aircraft opposing the Jap Zero. The Truman senate committee has said that improved types of pursuit planes will not reach the fighting fronts in any appreciable number until the end of the year. The same delay has been noted in shifting to improved equipment in other lines. It was only the other day, for instance, that the Chrysler tank arsenal at Detroit changed over to the new Mark IV. tank as the last of the obsolescent Gen. Grants, with side mounted gun, went off the line.

The OWI does not get down to cases on these delays and the mistakes and mismanagement that are behind them, but the note of the report is unmistakably critical. This is a novel departure, for it is unusual to find a government agency undertaking the rôle of critic of the burocracy of which it is a part—a burocracy, moreover, that has proved extremely sensitive to any complaints about its management of the war.

The OWI may be recognizing that the people are impatient with a publicity policy that has protected the fumblers by painting all war news in rosy colors. This dissatisfaction was expressed the other night by Palmer Hoyt, editor of the Portland Oregonian, who asserted at the Town Meeting of the Air that "our government does not have the confidence of the people to the extent necessary for all-out victory." Government information policies, he said, were primarily to blame.

"As an editor," said Mr. Hoyt, "I wouldn't hire the government as a reporter because it does a bad job of reporting the biggest story in history, and I wouldn't hire the government as a news service because its stories, too often, are unreliable and incomplete."

The burden of effective criticism has been thrust upon the newspapers which have sufficient courage to constitute the independent press. They have given repeated warnings that the successful prosecution of the war was being retarded by burocratic incompetence, inaction, and complacency.

If, in pointing to Washington shortcomings, the OWI has indicated that the independent press is at last to be relieved of the duty of carrying the burden alone, the news will be welcome. In warning that "we could lose this war," the OWI was, beyond the shadow of a doubt, warning the burocracy itself.

REGISTER TO VOTE.

Legislators from the rural regions of Illinois contended when it was proposed to make permanent registration state-wide that it was unnecessary to extend that safeguard into their areas. There was considerable merit in their argument. Out in the country politics is played just as keenly as it is in the city, but it is not usually played for money and it is the financial stake that organized machines have in political victory which makes safeguards against fraudulent registration and vote stealing most necessary.

But, however sound the argument of the downstaters, they were overruled and, on the specious contention that what was fair for rapidly changing urban areas was equally fair for rural precincts in which every voter knows ever other voter, permanent registration was made statewide. It will take effect for the first time in the coming November election.

Unless a voter in downstate areas registers between now and Oct. 6 he will be denied a ballot on election day, even tho he may have been born and have spent his whole life in the precinct in which he tries to vote. It has been estimated that thru unfamiliarity with the law or neglect of its provisions the vote of rural sections in Illinois may fall off as much as 15 per cent. That vote is predominantly Republican. A 15 per cent reduction in it could very well produce a victory for the corrupt Democratic machine in Chicago and its slate of rubber stamp candidates.

The remedy is for the Republican state organization to start an intensive campaign immediately, and to keep it up to the last day on which registration is permissible, to register every legally qualified voter, regardless of party, in the sections of the state which are newly brought under the permanent registration law. The man who can furnish the leadership for such a campaign and who has the greatest personal interest in its success is Sen. Brooks. We suggest that both political wisdom and the duty of good citizenship dictate the greatest activity on his part to see that every one of his supporters is qualified to participate in the election.

SILVER NONSENSE.

When the war broke out silver was believed to be one of the substances for which little use could be found. The white metal which once had occupied an important place in the monetary systems of the world had been discarded as the measure of value by one country after another until China was the only country on the silver standard.

The spokesman in congress for the silver interests, Sen. Key Pittman of Nevada, was one of the delegates to the London economic conference in 1933. He engineered an understanding with other countries by which the United States was to keep its annual production off the market as a step in boosting the world price of silver all over the world. Since 1933, the United States has been buying the domestic output of silver, paying the producers on the average about twice as much as it was selling for in the domestic market.

When even this fantastic scheme didn't succeed in advancing the world price of silver, Sen. Pittman and his friends put thru another measure which required the secretary of the treasury of the United States to buy not only the domestic production, but any other silver until we had such a pile of it that in value it would be one-third as great as the stock of gold. The silver wasn't to be coined. It wasn't to be used in any way. It was just to be hoarded.

Word about this supreme idiocy passed all around the world. In China, India, Turkey, England, and South America an effort was made to gather up money or silver objects to sell to Uncle Sam, who had gone crazy about silver. China abandoned the silver standard to contribute its bit to our big silver pile, and tons of silver money were brought to the United States.

The silver people didn't think silver was good for anything. It was just a racket. Now it turns out that silver has a wide range of uses in wartime. It makes bearings for airplanes which are superior to any other. It makes the best kind of solder. It is outstandingly the best electrical conductor and is essential for contacts in airplane engines, which must not misfire. Besides, it can often be substituted successfully for tin, the supply of which has been cut off, and copper, of which we are running short.

What a break for the government! The stuff it bought to please powerful political interests turns out to be a most valuable strategic material. We can have the best plane engines, tanks, shells, and bombs because we have enough silver to put in each of them to make them superior.

But having hoarded all this silver to please some politicians and the interests they represent, and having met with the discovery that it is priceless in making weapons, the government is prevented by the same politicians from using the stuff freely. They resolutely refuse to permit Morgenthau's silver pile to be used as needed for the national defense.

In recent weeks there have been further developments. Some of the big civilian users of silver, like fountain pen manufacturers, who had substituted silver for metals which had been denied them, went down to Mexico shopping for supplies of silver. They discovered that there was quite a lot of metal to be had if you were willing to pay enough for it. Thus the price in Mexico rose in recent weeks from about 35 cents to nearly 70 cents. The latter price was no more than the treasury is paying the American mines, but OPA Administrator Henderson didn't like it. He has now announced that after Aug. 10, foreign silver cannot be imported at a cost exceeding a little over 35 cents an ounce. Thus the government maintains a ceiling of 35 cents on imported silver, and a floor of 70 cents an ounce on domestic silver.

The government hoards silver and won't let American industries get foreign supplies, unless they can get it at half the price the government is paying for domestic production. The best that can be said of this is that it is nuts. A more accurate characterization would be to call it sabotage.

AMERICAN FASHIONS.

The success of The Tribune's Fashion show this year exceeded all expectations. More especially, it proved that the women of this country never again will have to look abroad for leadership in the styling of their clothes. Our designers, amateur and professional, showed themselves fully equal in talent and taste to those who for years made Paris the fashion center of the world. The superb workmanship with which the designs were executed provided additional evidence that after the war the leadership can remain here.

There was nothing of the flashy and the bizarre in these fashions, tho many of them were strikingly original. Their excellence lay in their simplicity. In clothing design, as in any other decorative art, the accomplished and mature craftsman uses ornament sparingly. The men and women who entered the contest showed themselves to be masters of their craft.

Editorial of the Day

HOME THOUGHTS AND "ABROAD."

[Manchester (Eng.) Guardian Weekly.]

Of all the various formulas which are used by government spokesmen at the moment in order to put up some sort of shelter against the high, wild winds of criticism perhaps the most generally exasperating is the suggestion that if people are not very careful what they say the result will be "serious misgiving abroad." What is causing and will continue to cause serious misgiving abroad is precisely what is causing the same thing in this country—the continual and occasionally staggering absence of any evidence that we are getting anywhere at all [except in the wrong direction] in the actual conduct of the war. They will think nice things about us abroad just as soon as we are in a position to think nice things about ourselves at home; but any one who imagines that the bulk of the population of this country is in any mood for hero worship at this moment very gravely mistakes the temper of the times. And any misgivings that they may feel abroad are as nothing to the annoyance that is felt in this country, where opinion is not in the least demoralized or "defeatist" but disgusted almost beyond belief.

An easterner suggests that our paper money be put out in different colors. A 200 billion dollar deficit in technicolor would be quite a sight, at that.—Omaha World-Herald.

There is no rest for the weary leader of labor. It must be a full day's work just "unauthorizing" the strikes.—Detroit News.

A LINE O' TYPE OR TWO

Hew to the Line, let the quips fall where they may. Reg. U. S. Pat. Office

POSTHUMOUS RETRIEVER.

Chicago temporarily harbors a Madagascan *ombiasy* or medicine man in the person of Ralph Linton, chief anthropologist of Columbia university, who is visiting professor at the University of Chicago. This title makes Prof. Linton a licensed m. m. of the instructive rather than the inspired school.

Of the various rites and customs in which he may lead the natives, he prefers the burial service for a woman. In this, the funeral procession goes from the dead woman's house to the village edge. It next retraces its steps to the dead woman's home. Not until then may it proceed to the graveyard. Our visiting *ombiasy* says this is because a woman always forgets something.

This posthumous retrieval is a comforting thought, but what about the old Anglo-Saxon tradition that when a woman returns to retrieve that which she forgot she must sit down in a chair before she picks it up?

* * *

The gates of the Academy of Immortal Names again are opened. This time it is for the registration of Cumi V. Epps, a newcomer to Chicago, who is secretary to the manager of the treasury department's unit of public debt.

Miss Epps says her grandmother, a southerner well versed in the Scriptures, selected her name from Mark v., 41:

And he took the damsel by the hand, and said unto her, Talitha cumi; which is, being interpreted, Damsel, I say unto thee, arise.

The V. is for Virginia, but the thought comes to us that Cumi [pronounced keum-eye] seems wishful thinking when coupled with the public debt.

* * *

Excerpt from a wartime press release:

"Beauty thru the years is every American woman's dream. Times like these *shall not* crumble the basic structure of our beauty!"

CINDERELLA HANDICAP.

A maiden young who weds,
With much ado and din,
Floats down the middle aisle
To please her kith and kin.

She wears a rare old veil
And carries something blue,
Something borrowed—and all
The stuff that Pop's bought new.

But when a widow weds
'Tis by her own design;
She trifles not with guests,
Nor with long lists of wine.

She knows that veils and crowds
Are not in great demand;
That most important is—
The gentleman at hand!

E. M. R.

The Runaway.

And so he said: "Mother, I am going to leave home because every one here calls me Nicodemus."

She stopped short in her tasks, turned quickly and said: "That will be fine, my boy. I will help you pack. Now let me see, how long do you plan to be gone? You don't know! Well, I shall fix your little suitcase, in which you carry your books to school. Yes, that is it, and I shall place an orange in each corner, and apples between, and in the middle I shall pack a pair of blue overalls and a pink waist.

"I'm frying some Danish fricadellen [hamburgers], but I imagine you are in a hurry, so I cannot pack any of them, as they are not quite done. They *do* smell good, don't they?

"Where are you going? Mrs. Caldwell's? Well, I don't know about that. She already has a large family and a boy with your name, Roy, but it might be we could trade. I could adopt her Roy and she could adopt mine.

"Now good-by, my boy. Mrs. Caldwell lives right up the road a quarter mile, and have a good time. Miss you? O, no, I am so busy, and I have several other children, you know."

So he went with his suitcase down the lane bordered with great maples that shut out all the world. He could smell the Danish fricadellen and the onions. His dog Shep came bouncing to meet him, sensed something wrong, sat down, turned down his ears, and put on his most doleful look, but walked with him to the turnstile, while the sun sank golden in a blue lagoon.

The aroma of the Danish fricadellen grew ever fainter, but its hold grew stronger. Shep stopped at the turnstile, but the little boy went on a great distance—nearly five feet—where he could not smell the fricadellen at all.

Suddenly he turned about and rushed for the house. He saw in the parlor windows a rustling of the lace curtains and he ran yet faster. They *did* miss him. Shep barked and laughed. This was more like it.

At the back door he stopped. His mother was at her duties. She turned and spoke: "O, so you're back already. Well, come in. The fricadellen are nearly done. Would you like a few?

"Room for you? O, we can manage it. You know how I often say there is room everywhere except in an unkind heart. You understand, of course."

I said I did, but I didn't *then*. I do now, darling.

Roy Engel.

FINALE.

These are the markings that punctuate
Happy occasions to come no more:
Click of a latch on a garden gate,
Sight of a silently closing door;
Echo of whistle, far in the night,
Print of a shoe on a dew-pearled tuft;
Smoke of a ship as it slips from sight,
Lingering fragrance of candles snuffed.

Casual.

Fables for the Foolish.

And the Swiss and the Italian navies put out to sea.

The Count of Clasticomo.

Correction.

Arthur W. O'Neill writes with patient sorrow to report our inadvertent nullification of the purpose of his "e"-less quatrain in the Aug. 5 Line. The third line of his quatrain should have been:

"To quiz is vain, for 'tis most plain."

With both eyes open for all faults except our own, we printed it as "the" quiz.

The world moves on. We see by the lonely-heart headlines that a girl went to a movie and fell in love with the usher instead of the screen star.

Marcia Winn.

How to Keep Well By Dr. Irving S. Cutter

To the limit of space, questions pertaining to the prevention of disease will be answered. Personal replies will be made under proper limitations, when return stamped envelope is inclosed. Dr. Cutter will not make diagnoses or prescribe for individual diseases.

[Copyright: 1942: By The Chicago Tribune.]

SIGNPOSTS OF POLIO.

WHILE the total number of cases of "polio" each season is not large, we hear so much about the malady and its possible crippling effects that the presence of an epidemic strikes terror to the hearts of the mothers of young children.

It seems reasonable to assume that there are many unrecognized mild cases. On the other hand, an ordinary digestive upset or what is commonly termed "intestinal flu" may arouse unjust suspicion. Because symptoms may be imitated by many ailments, it may be well to inform patients of signs which need not be taken too seriously but which can be watched with care.

As we know the causative virus can gain entrance thru the alimentary tract. It has been recovered in the sewage of cities where the disorder is prevalent. Without doubt there are other avenues of infection. Insects have been blamed, particularly the mosquito and biting flies. In addition, the respiratory tract may present an "open sesame." Thus the nasal passages may need to be guarded.

There is a widespread belief that every attack is always followed by paralysis. Fortunately, the majority of patients will recover without the slightest indication of muscle involvement. But if disability ensues we may be sure that the disease has been identified correctly.

Among the characteristic manifestations is headache that persists for two or three days. In the Manitoba outbreak of 1941, however, nearly 20 per cent of the children who developed paralysis failed to present aching of the cranium.

Even more typical is the little one's objection to moving or jolting of the head. Many of these sufferers will insist that they are comfortable so long as they remain perfectly quiet. With a few the distress will extend to the neck, back, legs, and arms. When it appears in the extremities and is sufficiently severe to become the subject of comment, it may precede trouble with the nervous system.

While the combination of headache and pain in the back and limbs is common, it does not differ in any way from certain other summer seizures which youngsters experience. About all we can do then is to await complications and make the afflicted one as comfortable as possible.

But what about vomiting? This is not constant, occurring on the first day with not more than half of the victims. Altho sore throat may be observed, it, likewise, is not a routine matter. In fact, it may point merely to tenderness in the muscles which support the head.

Even fever fluctuates. Four per cent of the Manitoba group exhibited no temperature. As a rule the thermometer will register from 100 to 102 F., subsiding about the sixth or seventh day. The pulse during the interval rarely exceeds 110.

Many authorities contend that the most consistent symptom is a feeling of stiffness. In consequence, movements are shunned, particularly those involving the back. If paralysis is to come it will be detected more frequently in the "pulleys" of the abdomen. Then follow in order the left leg, the right, the right arm and the left.

One function should be watched critically—namely, breathing. If weakness develops it may be necessary to employ an artificial lung. Most hospitals are equipped with this machine and little difficulty will be encountered in securing the apparatus if and when it is needed.

SHAKING PALSY.

R. B. writes: Is there a remedy for a shaking hand? Unconsciously I hold my fingers to stop the vibrations.

REPLY.

You are probably suffering from Parkinson's disease. Altho there is no cure, certain remedies are helpful. Send a self-addressed, stamped envelope for a leaflet on this subject.

Test Your Horse Sense
By Dr. George W. Crane

Select the answers which you consider best. The last problem counts five points. Then look for the correct answers on page 30.

1. Which one of the following words is inappropriate in this general grouping? **Rectangle Circle Hexagon Cone.**
2. "Tying a sheepshank" is an expression associated with a **Farmer Parachutist Butcher Sailor.**
3. The mascot of which of these colleges is a bulldog? **Yale West Point Princeton Minnesota.**
4. The vigor of a storage battery is measured by the specific gravity of the liquid inside it. A specific gravity of 1.29 would indicate that the battery was **Completely discharged Fully charged 25% charged 75% charged.**
5. Approximately how long would it take to double an investment at 3 per cent interest, compounded semi-annually? **12 years 23 years 55 years 77 years.**
6. A doctor found it necessary to go by automobile to a city 80 miles away, where he was scheduled to perform a brain operation. He wanted to reach the hospital at 10 a. m. He figured that he could make the trip easily in two and a half hours, so he left home at 7:30 that morning. He covered 38 miles the first hour, but then had a puncture. By the time he had changed tires and washed his hands in a nearby creek, he found he had consumed 45 minutes. At what speed would he have been forced to travel the balance of his journey in order to arrive at the hospital promptly at 10 a. m?

Score yourself as follows: 0-2, poor; 3-6, average; 7-8, superior; 9-10, very superior. [Note—The last question counts five points.]

[Reg. U. S. Pat. Off.: Copyright: 1942: By The Chicago Tribune.]

"WHAT IS THE BASIS FOR THE ASSUMPTION THAT WHAT IS HAPPENING IN THIS WAR IS NONE OF MY BUSINESS?"

Copyright, 1942, by The Chicago Tribune.

VOICE OF THE PEOPLE

Writers should confine themselves to 200 or 300 words. Give full names and addresses. No manuscripts can be returned. Space for letters is obviously limited. Incoming mail far exceeds it. If a letter is not printed, attribute it to lack of room. Address letters to Voice of the People, THE TRIBUNE.

THE LADIES ARE IRKED.

Chicago, Aug. 6.—How medieval the thinking of our city government. Discrimination between men and women anywhere went out with bustles; and just because a few women don't know how to conduct themselves—there are certainly enough men of the same caliber at bars and elsewhere—is no reason for inconveniencing all women.

MRS. J. H. STRASSER.

Chicago, Aug. 6.—My husband and I, together with a few more couples, all married, often gather at a small place where we enjoy ourselves on a Saturday, sitting at a bar. This bartender uses his head about his guests and there is no trouble at any time, but I suppose this is too much to ask of most mere men. Our men enjoy having us with them and we all have a good time together. Most of us work and we are entitled to as much privilege as the men.

It seems to me that less can happen at a bar, under the watchful eye of a bartender, than at a table, where more privacy is afforded. And why don't the bartenders try to use a little common sense as to whom they serve? You can easily tell the types. I'm sure there will still be the same old pickup game played somehow by those that insist on it now. They always find a way, so while we are shoved around the others are still going on somehow.

BURNT UP.

Chicago, Aug. 6.—Turn up the lights. Most taverns are so dark one would think they were having a perpetual blackout. Also remove the dark, dank booths. If taverns are brightly lighted and patrons sit at open tables there will be an entirely different atmosphere in drinking places, and it won't make a pin's difference where the lady has her drink.

A. M. S.

Chicago, Aug. 6.—The women of Chicago don't wish to sit at a bar, but they do resent an act of prejudice against their sex.

If bars are so harmful to morale let's eliminate them entirely and serve all patrons at tables.

ONE WHO NEVER SAT AT A BAR.

Chicago, Aug. 6.—Has the return of the horse and wagon so affected the minds of our fair city's officials, that the "good old days" must be brought back entirely?

O yes, Mayor Kelly, do you remember the "good old days" when a man would give up his seat in a street car to a lady? Maybe you can think up a law in your spare time to settle that question!

SUBSCRIBER.

Chicago, Aug. 6.—Mayor Kelly and the council have passed an ordinance banning female patrons at bars. Can it be possible that they overlooked section 12-B of the state liquor law which says:

"No licensee licensed under this act shall deny . . . to any person the full and equal enjoyment of the accommodations . . . of any premise in which liquor is sold, subject to conditions . . . applicable to all citizens."

May I ask Mayor Kelly and the council if women are not considered citizens any more?

CITIZEN.

Chicago, Aug. 7.—The ordinance to ban women from drinking at bars will accomplish nothing because it will only take the objectionable women from the bar, where they can be observed, and permit them to practice their trade at the tables unobserved. Waiters and waitresses who depend on the guest for their salary will at times permit anything as long as they are tipped handsomely.

CHARLES ANDERSON.
Bartender.

WAR TRANSPORTATION ACHIEVEMENT.

Fort Worth, Tex., Aug. 7.—The editorial, "A Job Well Done," in THE CHICAGO TRIBUNE yesterday has just reached me here. It is a splendid tribute to our industry and will encourage the carriers to do even better.

What I particularly like is your calling attention to the fact that by close and cordial coöperation the railroads and their shippers have succeeded in doing what was considered impossible. The lesson of the first World war, when transportation was paralyzed by failure to unload cars, is largely responsible for keeping the country out of a similar situation this time. By calling attention to these things THE TRIBUNE is making a worthwhile contribution to the war effort, and as a railroad man deeply concerned with wartime transportation I want to express my appreciation.

RALPH BUDD.

HIGH PRICES AT THE BEACHES.

Chicago, Aug. 7.—The Chicago park district refreshment stands on our Chicago beaches rob the public left and right. The park district takes advantage of the fact that a private individual cannot get a permit to operate on park property, consequently they have a price ceiling all their own. They get 10 cents for a nationally advertised nickel drink, their plain hot dogs are 15 cents, and other merchandise is sold at 100 per cent more than is charged elsewhere. And the poor sucker public stands in line.

GUS.

MORE PAY ROLLERS.

Chicago, Aug. 6.—The WPB proposal to ration "mileage" should be vigorously opposed because the speedometer inspection plan means added pay rollers and consequently added tax burden. If war production needs added man power how can we afford releasing people for snooping? If the administration will treat the citizens with fairness, we will impose our own restraints to help meet the emergency.

E. C. STUART.

THE QUARTERMASTERS' SONG.

Ephrata Air Base, Ephrata, Wash., Aug. 2.—There was published in the Sunday edition of THE CHICAGO SUNDAY TRIBUNE a copy of the Song of the Quartermaster corps. It was really great and was sung many times around the camp and in the barracks and went over swell with the quartermaster men. The men in this company, which is the best in the whole darn army, are wondering if you could send us some copies of this song. Out here on the desert we do a lot of singing and would appreciate it a lot if you would help us out.

You may never have lived in tents or in a camp near a small town, but if you have then you already know how welcome a good song is, especially around a camp where every one chimes in to make the rafters ring.

PVT. GEORGE T. FISH.

ARMY INTELLIGENCE USES CANIFF'S "SPOT THE JAP" SKETCHES.

Headquarters, 2d Army, Memphis, Tenn., July 20.—I would like to express my thanks and the thanks of 2d army for the 5,000 reprints of Milton Caniff's "Spot the Jap" identification sketches. These are being distributed thru 2d army units and already have aroused a great deal of favorable comment. As you probably know, G-2 of the 2d army compiled a report on physical and lingual differences between Japanese and Chinese. I turned this information over to Mr. Caniff, who produced the splendid series of sketches.

WALTER L. STEWART.
Captain, Specialist, Office of the Assistant Chief of Staff, G-2.

GALLANT CABBIE.

Chicago, Aug. 6.—While I was driving north today on Wabash avenue, directly behind a taxi cab, license No. 020-307, at Ohio street the cab stopped suddenly. The driver leaped out of his cab, crossed the street and escorted a blind woman across Wabash avenue, after which he got in the cab and drove away.

I. A. SALY.

FRIEND OF THE PEOPLE

Letters to this department must be signed with names and addresses of writers.

WORKING AGE.

Chicago, Aug. 6.—[Legal Friend of the People.]—Walking along Halsted street yesterday I saw a young boy about 14 or younger unloading a large truck of vegetables. What struck me was that the owner was standing and allowed the young lad to lift sacks of potatoes weighing 150 pounds. Is this permitted? I did not think young boys were permitted to do this sort of work.

G. S.

Boys over 14 are permitted to work with a school certificate, but if you feel that the work in question is injurious you might try reporting it to the Juvenile court, Ogden avenue and Roosevelt road.

TRIBUNE LAW DEPARTMENT.

BACK TO LONDON

[Punch (copyright).]

". . . and then wen I wakes in the mornin' there's always that 'orrid 'ill in front o' me, and wen I goes to bed at night there's such a norrible 'ush—the Blitz fer me, I'm goin' 'ome."

Marshall Field & Company

12 GREAT EVENTS 12

- Sale of Furniture
- Sale of Upholstery Fabrics
- Selling of Wool Broadloom Carpet
- Sale of Kitchen Furniture
- Sale of Furs
- Sale of Winter Coats
- Clearances of Women's and Girls' Shoes
- Sale of Alexandre Gloves
- Clearance of Men's and Young Men's Shoes
- Box Sale of Men's Athletic Underwear
- Box Sale of Men's Hose

Keep an eye on tomorrow, save on essentials today

ANNUAL AUGUST SALES

As always—a sale month at Marshall Field & Company is a month worth shopping in. As always—this August many groups of sections in the store (read the list at the right) have produced tremendous amounts of merchandise at special prices. How much, and how great are the savings you'll not believe until you come in and see. It's important to save on essentials today. So come in—do it.

1

2

3

4

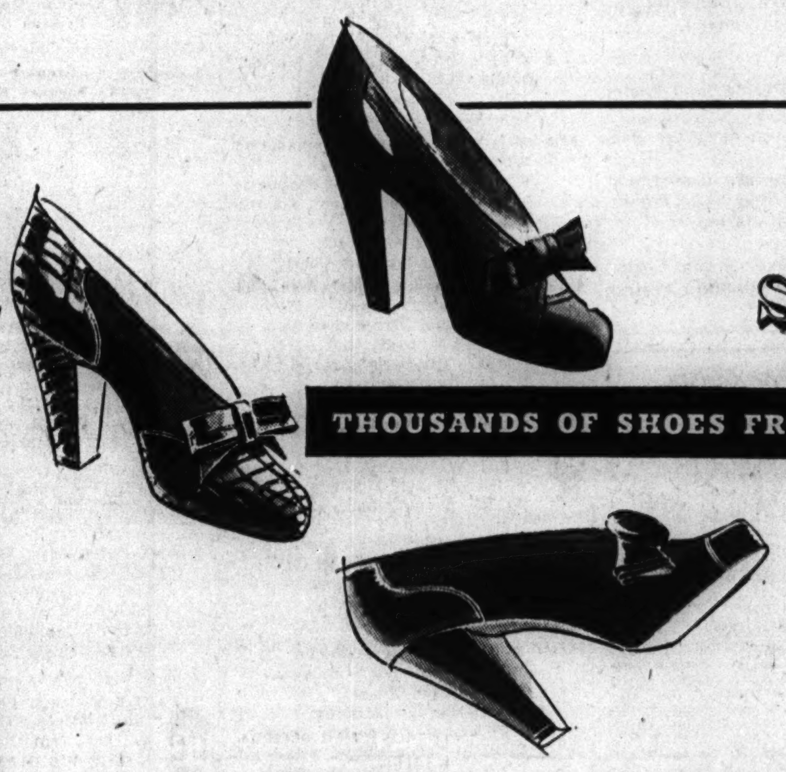

SHOES SPECIALLY PRICED

THOUSANDS OF SHOES FROM REGULAR STOCK REDUCED FOR AUGUST

Each pair specially selected from regular stock for this event. Broken sizes and styles, but a wide variety to choose from. Most of our famous makes are represented in this specially priced group.

Staccatoes, specially priced, **\$5.85; \$6.85; \$7.85**
Young Moderns, specially priced, **\$5.85; \$6.85; \$7.85**
Aristos, specially priced, **\$8.85** *and* **\$10.85**
Peacocks, specially priced, **\$7.85** *and* **\$8.85**
British Walkers, specially priced, **\$8.95** *to* **\$10.85**
Arch Preservers, specially priced, **\$9.85**
Dr. Lockes, specially priced, **\$9.85** *and* **\$10.85**
Tru-Poise, specially priced, **\$7.85**
Salon Aristos, specially priced, **\$10.85** *to* **\$14.85**

Hundreds of pairs reduced in our August Shoe Clearance

Broken sizes and styles, not included in this specially priced group, have been radically reduced for clearance. Choose now and save.

WINTER COATS

A WARM, UNDATED COAT

is good long-run economy

HUNDREDS OF COATS SPECIALLY PRICED

\$58 \$66 \$75 \$86 \$105 \$118 \$128

Some prices plus federal excise tax

- ***lustrous precious fur trims***
- ***every coat is warm, fine wool***
- ***every coat has hand-finished details***
- ***every coat is warmly interlined***

Months of planning on our part brings you the finest of woolens in beautiful, true colors . . . the richest of lustrous, full-bodied fur trims. Buy your coat in August—enjoy typical Field high quality—save a lot on your coat, too! *Coat Shop—Sixth Floor. Also Evanston, Oak Park, Lake Forest. Hats sketched—Fifth Floor*

1. *Black dyed Persian lamb on black Forstmann wool. 12-20.* **\$86**
2. *Silver fox on Forstmann wool-and-rabbit's hair. 12-20.* **\$105**
3. *Blended mink on black or brown wool. 12-20.* **\$128**
4. *Black dyed Persian lamb on soft black wool. 16½-28½.* **\$58**

SHARE YOUR CAR WITH OTHERS
SAVE TIRES FOR VICTORY

FURS

BLACK DYED PERSIAN LAMB

is a superb coat investment

SPECIAL PURCHASE OF 50 GORGEOUS COATS

\$255

Others \$285 and up

Prices plus federal excise tax

Persian—beloved of hundreds of our smartest customers for its flattery and versatility. Smart for twenty-four hours around the clock. Goes with everything. Choose your own lustrous, silken black beauty in this group priced at remarkable savings. *Fur Salon—Sixth Floor*

Inquire about our LAY-AWAY PLAN which makes it possible for you to have your fur or cloth coat paid for by the time you want to wear it.

COMPLETE RADIO PROGRAMS AND HIGHLIGHTS FOR TODAY

CHICAGO FREQUENCIES.

W-G-N—720	WAIT—820	WSBC—1240
W59C—45.9	WLS—890	WEDC—1240
W51C—45.1	WENR—890	WCRW—1240
W67C—46.7	WAAF—950	WMRO—1280
WIND—560	WCFL—1000	WGES—1390
WILL—580	WMBI—1110	WHFC—1450
WMAQ—670	WJJD—1160	WJWC—1520
WBBM—780	WJOB—1230	

Listeners' Choice

Variety and Comedy

9:00 a. m.—W-G-N—Dealer in Dreams, with Phil Stewart.
4:00 p. m.—W-G-N—USO Calling the U. S. A.; messages from service men.
7:00 p. m.—WBBM—Vox Pop, with Carole Landis and Warren Hull.
7:15 p. m.—W-G-N—The Hoople hour; fun fest, with Henry Hoople.
7:30 p. m.—WBBM—Gay '90s Revue; Beatrice Kay and Joe E. Howard.
7:30 p. m.—WLS—True or False; quiz, with Dr. Harry Hagen.
8:30 p. m.—WMAQ—Dr. I. Q.; quiz, with Jimmy McClain.

Drama

6:30 p. m.—WCFL—The Lone Ranger. On WENR at 8 p. m.
7:00 p. m.—WMAQ—Cavalcade of America, with Madeleine Carroll starring in "I, Mary Washington," drama about mother of George Washington.
7:30 p. m.—W-G-N—The Adventures of Bulldog Drummond; Santos Ortega plays lead in "The Adventures of the Limping Man."
8:00 p. m.—WBBM—Victory Theater presents Barbara Luddy and Lester Tremayne of the First Nighter program in "Nest of Eagles."
9:00 p. m.—WBBM—An American in England; Norman Corwin presents "London by Dover" from England.
9:15 p. m.—WENR—Alias John Freedom, dramatization.
9:30 p. m.—WMAQ—Lands of the Free; "The Barbary Coast."
9:30 p. m.—WIND—Columbia Workshop; "Music of the Mountains."
10:30 p. m.—WMAQ—Hot Copy; "Marimba in the Night."

Music

8:30 a. m.—WJJD—Concert Hall; Massenet's "Phedre" overture.
11:15 a. m.—W-G-N—A Lady of Note; songs by Edna O'Dell.
Noon—WAAF—Symphonic hour; Rossini's "Le Scala di Seta" overture, Handel's Concerto No. 6 in B-flat major, and Debussy's "Engulfed Cathedral."
7:30 p. m.—WMAQ—Concert, with Margaret Speaks and Alfred Wallenstein's orchestra; Rimsky-Korsekoff's "Capriccio Espagnol."
8:00 p. m.—WMAQ—The Telephone hour; James Melton, tenor, sings "M'Appari" from "Martha," "Witness," and "The Last Chord."
8:30 p. m.—W-G-N—Grant Park concert; Chicago Symphonic orchestra.
8:30 p. m.—WBBM—Freddy Martin's Serenade.
9:00 p. m.—WMAQ—Contented hour, with Josephine Antoine, William Miller, Reinhold Schmidt, and Percy Faith's orchestra.
9:30 p. m.—W-G-N—Music That Endures, with Marion Claire, guest, singing "Tomorrow," "Pouquoi," "Fa la, Nana, Bambin," and "Devotion." Music by the W-G-N orchestra under the direction of Henry Weber, and chorus.
9:30 p. m.—WBBM—Vaughn Monroe's orchestra, with Marylin Duke.
10:05 p. m.—WIND—Symphonic hour; all-Mozart program.
10:30 p. m.—WCFL—Music Lovers' hour; Wolf-Ferrari's "Dance of the Cammorristi" and Liszt's "A Faust" symphony [First movement].

Special Events

3:15 p. m.—WBBM—Melody Weavers. Guests: Barbara Luddy and Lester Tremayne of the "First Nighter" program.
4:00 p. m.—WBBM—Giants of Freedom; Carl Van Doren discusses Benjamin Franklin.
3:00 p. m.—W-G-N—Bondwagon presented by the treasury department and the coast guard, with Benny Goodman's orchestra and Peggy Lee, singer.
5:45 p. m.—WJJD—On Parade from Great Lakes Naval station.
8:30 p. m.—WENR—National Radio Forum; guest speaker.
10:30 p. m.—W-G-N—Bob Elson interviews Bob Zuppke, Frank Leahy, Homer Norton, and Lon Stiner, coaches who will pilot the All-Stars against the Chicago Bears on Aug. 28 at Soldiers' field.

MORNING

[Central war time.]
[M] indicates MBS, [N] NBC, [C] CBS, and [B] Blue network.

5:30—W-G-N—Farm hour; markets.
WBBM—Musical Clock program.
WJJD—Breakfast Frolic.
WLS—Smile-a-While program.

6—WCFL—Cheerful Little Earful.
WIND, WMBI—News reports.
WSBC—The Italian Musical Clock.
WBBM—Treasury Star Parade.
WMAQ—News reports.

6:15—WMAQ—Agricultural news.
WAIT—Good morning program.
WLS—Morning devotions hour.
WBBM—News; Farm, Factory hr.
WIND—Yawn Patrol, music.

6:30—W-G-N—Service Men's Serenade.
WLS—Prairie Ramblers.
WMAQ—News reports.
WAAF—Farm Folks hour.
WJJD—Family Bible League.
WAIT—Rainbow Point.

6:45—W-G-N—Today's Best Music.
WLS—Ervin Lewis, news.
WMAQ—Out for Victory; news.

7—W-G-N—Record Reveille.
WMAQ—Norman Ross Time.
WBBM—News of the World [C].
WAAF—Breakfast Express to 9.
WGES—The Polish Early Birds.
WCFL—Daily War Journal [B].
WLS—Alex Dreier, news [N].
WMBI—Winona Lake conference.
WJWC—Sacred Heart program.
WIND—News; Polish-Amer. prog.
WJJD—Breakfast Frolic.
WJOB—Morning Request review.

Pilots All-Stars

Bob Zuppke, football coach, who will pilot the All-Stars against the Chicago Bears at Soldiers' field on Aug. 28, will be interviewed by Bob Elson tonight at 10:30 o'clock over W-G-N.

7:15—W-G-N—News reports.
WLS—Rusty Gill and Pals.
WBBM, WAIT—News reports.
WCFL—The Charioteers.

7:20—W-G-N—Record Reveille.

7:25—WBBM—Boggs on Dogs.

7:30—WCFL—Time to Shine, music.
WLS—Mac and Bob, blind duo.
WBBM—Wishing Well.
WILL—Student Churches.
WJJD—Christian Science prog.
WSBC—Treasury Star Parade.
WAIT—Heaven and Home hour.

7:45—WJJD—News reports.
WBBM—Musical Clock program.
WLS—The Dawnbusters.
WHFC—Variety music and news.

7:55—W-G-N—Brush and Smile.

8—W-G-N—Your Morning News.
WMAQ—Your Neighbor program.
WBBM, WMBI—News.
WILL—Dairy Cattle, W. W. Yapp.
WJJD—Happy Go Lucky Time.
WIND—News; Am. Legion Auxil.
WLS—The Rangers.
WCFL—The Breakfast Club [B].

8:15—W-G-N—Today's Best Music.
WBBM—The Musical Clock.
WLS—Ervin Lewis, news.
WJWC—My Country.
WIND—Chime Time.

8:30—W-G-N—Chapel in the Valley.
WMAQ—Norman Ross, news.
WBBM—News; Musical Clock.
WAIT—Lutheran program.
WJJD—The Concert Hall.
WLS—Chuck Acree, comm.

8:45—W-G-N—News reports.
WBBM—Church Hymns [C].
WMAQ—Norman Ross and music.
WIND—News reports.
WLS—The Ridge Runners.

8:50—W-G-N—Good Morning program.

9—W-G-N—Dealer in Dreams.
WMAQ—Bess Johnson, serial [N].
WBBM—Valiant Lady, serial [C].
WLS—The Bookshop program.
WCFL—Wheel of Fortune.
WIND—Start the Day Right.
WILL—The Americas.
WJOB—Masterwork hour.
WAIT—Bible study program.

9:15—W-G-N—Musical Moods.
WBBM—Stories America Loves.
WMAQ—Bachelor's Children [N].
WCFL—Helen Hiett, comm. [B].
WAAF—Canary Serenade.
WLS—Of Interest to Women.

9:25—W-G-N—News reports.

9:30—W-G-N—June Baker, homemaker.
WMAQ—Helpmate, serial [N].
WLS—H. Peterson, organist.
WCFL—A House in the Country.
WILL—Paradise Isle.
WBBM—Amanda [C].
WJJD—Safety Court Trials.

9:45—W-G-N—Linda's First Love, serial.
WBBM—Painted Dreams, serial.
WCFL—Chaplain Jim, U.S.A. [B].
WIND—Organ Melodies.
WMAQ—Lone Journey, serial [N].
WLS—Jack Turner; news.
WJWC—Honor Roll.

10—W-G-N—Editor's Daughter.
WMAQ—Road of Life, serial [N].
WLS—Breakfast at Sardi's [B].
WIND—News; also WJJD, WCFL.
WAAF—Lovely Ladies' Serenade.
WBBM—Clara, Lu 'n' Em [C].
WILL—Moments musical.
WAIT—Uncle John program.
WGES—Italian Community hour.
WMBI—Novachord Melodies.

10:15—W-G-N—Hearts in Harmony.
WBBM—Second Husband [C].
WMAQ—Vic and Sade, ser. [N].
WCFL—Off the Record.
WJJD—Swingcapades.
WIND—Dance and Romance.

10:30—W-G-N—Len Salvo, organist.
WBBM—Bright Horizon, ser. [C].
WLS—Stringtime [B].
WMAQ—Against the Storm [N].
WIND—News; also WHFC.
WCFL—Gypsy Strings.
WAAF—The Mythical Ballroom.
WJJD—Frances Allen.
WAIT—Pop concert.

10:45—W-G-N—AEF Messages.
WMAQ—David Harum, ser. [N].
WCFL—Ronnie Kemper, songs.
WBBM—Aunt Jenny's Stories [C].
WLS—Julian Bentley, news.
WGES—Italian trio.
WIND—Dance and Romance.
WMBI—Winona Lake conference.

11—W-G-N—Boake Carter, news [M].
WMAQ—Sweet River, serial.
WBBM—Kate Smith Speaks [C].
WCFL, WIND, WAIT—News.
WLS—Martin and Helen.
WJWC—Band of the Day.
WJJD—Federal Food reporter.
WCRW—V for Victory program.
WILL—History of Art, Culture.

11:05—WJJD—Listen, Ladies.

11:15—W-G-N—A Lady of Note.
WBBM—Big Sister, serial [C].
WIND—Dance and Romance.
WMAQ—News; Just music.
WCFL—Words and music [N].
WJJD—Bing Crosby's songs.

11:30—W-G-N—John Holbrook, news
W51C—Matinata.
WMAQ—Farm and Home hr. [B].
WBBM—Helent Trent, serial [C].
WCFL—Melodies of Today.
WLS—Market reports.
WIND—Star Parade.
WJJD—It's Showtime.
WAAF—Morning Melodies; news.
WCRW—Good Nabor program.

11:45—W-G-N—Aunt Jenny's stories.
WBBM—Our Gal Sunday [C].
WLS—Farm news; markets.
WCFL—Treasury Corner.
WHFC—Singin' Sam.
WAIT—Bing Crosby, songs.

AFTERNOON

12—W-G-N—Treasury Star Parade.
W51C—Military Band.
WBBM—Life Can Be Beautiful[C].
WAAF—The Symphonic hour.
WJJD—News; also WAIT.
WLS—Dinnerbell Time.
WMAQ—Reveille Roundup.
WCFL—Baukage Talking [B].
WCRW—Your Government.
WIND—News; Luncheon Music.
WGES—Polish Dinnerbell.

12:15—W-G-N—Women for Victory.
W51C—Rainbow trio.
WBBM—Woman in White [C].
WCFL—Singin' Sam, music.
WJJD—Symphony in Swing.
WMAQ—Tunes and Tips.
WIND—Swing and Play.

12:30—W-G-N—A. Van Horn, news.
W51C—Musical Tête-à-Tête.
WBBM—Vic and Sade, serial [C].
WMAQ—Norman Barry, news.
WCFL—Bing Crosby, news.
WJJD—Loop noonday services.
WAIT—Bluejackets Calling.
WLS—Julian Bentley, news.
WMBI—Organ Music.
WILL—Illinois Farm hour.

12:35—W-G-N—Noontime Melodies.

12:45—W-G-N—Musical Moods.
WBBM—The Goldbergs, ser. [C].
WMAQ—Music of Yesterday.
WIND—Tempting Tempos.
WLS—Question Box; live stock.
WCFL—John W. Vandercook [N].
WHFC—Chicago Fights.

12:55—W-G-N—News reports.

1—W-G-N—The Deacon.
W51C—Salon hour.
WMAQ—Light of the World [N].
WBBM—Young Dr. Malone.
WCFL—News; also WIND, WHFC
WLS—Treasury Star Parade.
WJJD—Live stock markets.
WILL—Homemakers' program.
WJOB—Jitterbug Jamboree.
WJWC—Alice Oleson, pianist.
WAIT—Chicago at Work.
WMBI—Winona Lake conference.
WGES—Amerigo Lupi program.

1:15—W-G-N—Painted Dreams, serial.
WMAQ—Lonely Woman, ser. [N].
WCFL—Between the Book-Ends.
WHFC—Treasury Star Parade.
WBBM—Joyce Jordan, serial [C].
WIND—Melody Merchant.
WJJD—Singin' Sam.
WLS—Grain market; news.
WILL—Market reports.
WAIT—Community Salutes.

1:30—W-G-N—Eddie and Fannie.
WBBM—We Love and Learn [C].
WMAQ—Guiding Light, ser. [N].
WJJD—News; Sports Slants.
WILL—The Digest; news.
WLS—Homemakers' program.

News Broadcasts

MORNING.

7:00—WBBM	8:15—WBBM	10:00—WCFL
7:00—WIND	8:40—WMAQ	10:15—WAAF
7:00—WCFL	8:45—W-G-N	10:45—WLS
7:00—WLS	8:45—WIND	11:00—W-G-N
7:15—W-G-N	9:00—WAAF	11:00—WCFL
7:15—WBBM	9:15—WCFL	11:00—WIND
7:45—WJJD	9:25—W-G-N	11:15—WMAQ
8:00—W-G-N	9:55—WLS	11:30—W-G-N
8:00—WBBM	9:55—WAAF	11:40—WAAF
8:00—WIND	10:00—WJJD	
8:15—WLS	10:00—WIND	

AFTERNOON.

12:00—WCFL	1:25—WLS	4:00—WAAF
12:00—WIND	1:30—WJJD	5:00—W59C
12:00—WJJD	2:00—WIND	5:00—WIND
12:30—W-G-N	2:15—WBBM	5:00—WAAF
12:30—WMAQ	2:30—WAAF	5:00—WBBM
12:30—WLS	2:45—WLS	5:00—WCFL
12:45—WCFL	3:00—W59C	5:15—WMAQ
12:55—W-G-N	3:00—WIND	5:40—W-G-N
1:00—WCFL	3:00—WBBM	5:45—WBBM
1:00—WIND	3:55—WENR	5:45—WMAQ
1:05—WAAF	4:00—WIND	5:50—WENR

EVENING.

6:00—W59C	8:00—W-G-N	11:00—WMAQ
6:00—WIND	8:00—WCFL	11:00—WIND
6:00—WCFL	8:00—WIND	11:00—WENR
6:00—WAAF	8:15—W-G-N	11:00—WBBM
6:15—WMAQ	8:45—WIND	11:30—W-G-N
6:30—WBBM	9:00—W-G-N	11:55—WMAQ
6:30—WIND	9:00—WIND	11:55—WENR
6:45—WMAQ	9:00—WCFL	12:00—W-G-N
7:00—W59C	9:00—WENR	12:00—WBBM
7:00—WIND	9:45—WENR	12:00—WCFL
7:00—WCFL	10:00—WBBM	12:30—W-G-N
7:00—WLS	10:00—WCFL	12:55—WENR
7:15—WJJD	10:00—WIND	1:00—W-G-N
7:30—WIND	10:15—WMAQ	1:00—WIND
7:45—WAAF	10:30—WBBM	1:30—W-G-N
7:55—WCFL	10:45—WENR	
7:55—WBBM	11:00—W-G-N	

WAIT—Concert Internationale.
WCFL—The Kernel's Kanaries.
WAAF—Your Monday Serenade.
WIND—Treasury Star Parade.
WMBI—Sinfonietta.
WCRW—The Midday Serenade.

1:45—W-G-N—Harold Turner.
WBBM—Pepper Young's Fam.[C].
WMAQ—Church Hymns [N].
WJJD—Dugout Dope.
WCFL—Spotlight program.
WIND—King's Jesters, songs [C].
WJWC—We Are Americans.

1:55—W-G-N—De Luxe Theater.

2—W-G-N—News—John Holbrook.
W51C—Musical comedy.
WBBM—David Harum, serial [C].
WLS—Prescott Presents [B].
WMAQ—Story of Mary Marlin[N].
WJJD, WCFL—N. Y. vs. Boston.
WHFC—Rocking Chair club.
WAIT—Sport of Kings.
WIND—News.
WAAF—Songs; markets; music.
WILL—Play Production Methods.

2:10—W-G-N—Today's Best Music.

2:15—W51C—Dance Maestro.
WMAQ—Ma Perkins, serial [N].
WIND—Sports Edition to 3.
WAAF—You Can't Do Business.
WBBM—News reports.
WGES—March of Health.

2:30—W-G-N—Voice of the Bleachers.
WMAQ—Pep. Young's Family[N].
WLS—Vanguard of Victory.
WSBC—Italian Radio Theater.
WAAF—Harry Grove, news.
WMBI—Religious news.
WBBM—Meet the Missus.

2:45—W-G-N—The Leadoff Man.
W51C—Latin Moods.
WMAQ—Right to Happiness [N].

Theater Guests

Barbara Luddy and Lester Tremayne will star in "Nest of Eagles," drama to be presented on the Victory Theater at 8 p. m. today over WBBM-CBS.

WLS—Julian Bentley, news.
WAAF—Memory Time.
WBBM—Caesar Petrillo's orch.
W-G-N—Bondwagon.

3—W59C—News bulletins.
W51C—Ivory Skirmishes.
W67C—Three o'Clock Matinée.
WMAQ—Backstage Wife [N].
WENR—Club Matinée; news [B].
WHFC—Music Appreciation Time.
WAIT—Clem McCarthy.
WBBM—News; Sister Emmy.
WAAF—Matinée Theater.
WJWC—March on the Axis.
WIND—News reports.
WILL—Our Enemies and Allies.

3:05—W59C—Memory Lane.

3:15—W51C—Accordion Ripples.
W67C—Singing Strings.
WMAQ—Stella Dallas, serial [N].
WBBM—Melody Weavers.
WGES—Man Your Battle Stations.
WIND—Sports Edition to 4.
WILL—Classical music.

3:30—W-G-N—Saratoga Races.
W59C—Vocal Views.
W51C—Imperial male chorus.
W67C—Accent on Song.
WMAQ—Lorenzo Jones, ser. [N].
WBBM—Sports; Yogi Yorgesson.

3:45—W-G-N—Len Salvo, organist.
W59C—Dance Matinée.
W51C—Symphonic band.
W67C—Rhythm of the Day.
WMAQ—Widder Brown [N].

3:50—WBBM—The Werps.

4—W-G-N—USO Calling [M].
W51C—Concert Reveries.
W67C—Masterworks of Music.
WMAQ—When a Girl Marries [N]
WENR—Woman Today.
WCFL—Tenth Inning; Danceland.
WJJD—Scoreboard.
WBBM—Giants of Freedom.
WMBI—Nature Sermons.
WIND, WCFL, WAAF—News.
WJOB—Parade of Bands.

4:15—W59C—Pop concert.
WMAQ—Portia Faces Life [N].
WEDC—United States army.
WIND—Sports Edition to 5.
WJJD—The Music Hall.
WENR—Yours Truly, Don Dowd.
WBBM—Every Woman's World.
WILL—Science news.
WHFC—Life and the Land.
WAAF—Dance Time.

4:30—W-G-N—Quaker City Serenade[M].
W51C—Curtis ensemble.
WMAQ—Elizabeth Hart Presents.
WENR—Call to Action; Off the Record; news.
WBBM—Sing Along [C].
WAAF—The Treasury Chest.

4:45—W-G-N—David Cheskin's orch. [M].
W51C—Waltz musical.
WBBM—Ben Bernie show [C].
WJJD—The Draft Quiz.
WMAQ—The Bartons, serial [N].
WAIT—Race results.

5—W-G-N—Swing It.
W59C—News bulletins.
W51C—Musical Pickup.
W67C, WIND, WCFL—News.
WBBM—Donald McGibeny, news.
WGES—Evening Bells.
WMBI—Haven of Rest.
WMAQ—Music by Shrednik [N].
WENR—Sea Hounds, serial.
WCRW—Odds and Ends.
WJJD—Music, Please.

5:05—W59C—Waltz Time.

5:15—W-G-N—Evening Melodies.
W59C—Children's Symphony.
W67C—Organ Echoes.
WJJD—Parade of Stars.
WCFL—Larry Stewart, songs.
WBBM—Hedda Hopper's Hol. [C].
WENR—Flying Patrol, serial.
WMAQ—News; Musical Memories.
WIND—Sports Edition.
WAAF—Invitation to Waltz.

5:30—W-G-N—Uncle Harry's Club.
W59C—The Cocktail hour.
W51C—Dance Tempos.
W67C—South American music.
WBBM—Frank Parker, tenor [C].
WENR—Secret City, serial.
WIND—Dick Baker, songs.
WCFL—Soloist [N].
WAAF—Treasury Star Parade.
WJJD—Down Argentine Way.
WAIT—Lynn Burton.

5:40—W-G-N—News reports.

5:45—W-G-N—Nothing but the Truth.
WBBM—The World Today [C].
WENR—Waltz; news; sports.
WMAQ—Norman Barry, news.
WCFL—Bill Stern, sports [N].
WIND—Bill Anson program.
WJJD—On Parade.
WAAF—Sports; Swing It.

EVENING

6—W-G-N—Wendell Hall, songs.
W59C—Fulton Lewis Jr., news.
W67C—Dance Varieties.
WCFL, WAAF—News.
WBBM—Amos 'n' Andy [C].
WENR—Major Hoople [B].
WMAQ—Sweet and Spanish.
WJJD—Treasury Star Parade.
WIND—News; Musical Follies.
WILL—March of Health.
WCRW—Your Home program.
WJWC—Alert on the Air.

6:15—W-G-N—Bob Elson, sports.
W59C—Musical Comedy Encores.
WMAQ—News of the World [N].
WIND—Headline Heartbeats.
WJJD—The Music Room.
WBBM—America's Pledge [C].
WAAF—Mythical Ballroom.
WCFL—Musical Motorcade.

6:30—W-G-N—John Holbrook, news.
W51C—Dinner music.
W67C—Six-Thirty serenade.
WMAQ—Musical Entrée.
WBBM—Today's War and You.
WIND—News reports.
WLS—Julian Bentley, news.
WMBI—Winona Lake conference.
WCFL—The Lone Ranger [B].
WCRW—Treasury Star Parade.
WJJD—Bundles for Britain.

6:40—WMAQ—Stand By, America.

6:45—W-G-N—Melodious Minutes.
W59C—Harry Sukman, pianist.
WMAQ—H. V. Kaltenborn [N].
WLS—Smile Market, Hal Culver.
WIND—Top Tunes.
WJJD—Sports review.
WAIT—Your program.
WCRW—American Bataan Clan.

7—W-G-N—Cal Tinney, humorist.
W59C—News bulletins.
W51C—Composer's hour.
W67C—Novelettes.
WBBM—Vox Pop [C].
WMAQ—Cavalcade of America[N].
WLS—Roy Porter, comm. [B].
WGES—Lithuanian Family hour.
WJJD—Bob and Bonnie Atcher.
WIND, WCFL, WAIT—News.
WILL—Good Music.

7:05—W59C—String Serenade.
WAIT—The Flying Tiger!

7:15—W-G-N—The Hoople hour.
W59C—South American Rhythms.
W67C—The Treasury hour.
WIND—Waltz Time.
WAAF—Rhythm Review.
WCFL—Mission Melodies.
WJJD—News reports.
WLS—Lum and Abner [B].

7:30—W-G-N—Bulldog Drummond [M].
W59C—Edna O'Dell, songs.
W51C—Symphony of Song.
W67C—Dance Time.
WMAQ—Concert program [N].
WBBM—Gay '90s Revue [C].
WJJD—Suppertime Frolic to 9:30.
WLS—True or False, quiz [B].
WCFL—Americans at Work.
WIND—Capt. Michael Fielding.
WAIT—Chicago at Work.
WMBI—Musical program.

7:45—W59C—Concert Hall.
W67C—News, also WAAF.
WIND—Time to Remember.
WCFL—Treasury Dep't talk; news.

7:55—WBBM—Cecil Brown, news [C].

8—W-G-N—Gabriel Heatter [M].
W51C—Concert classics.
W67C—Masterworks of Music.
WBBM—Victory Theater [C].
WMAQ—The Telephone hour [N].
WCFL—Grant Park concert.
WENR—The Lone Ranger.
WAIT—Candlelight and Silver.
WGES—Lithuanian hour.
WIND—News; Ben Bernie prog.
WJWC—Tune Tips.

8:15—W-G-N—John Holbrook, news.
W59C—Preston Sellers, organist.

8:20—WIND—Melody Moments.

8:30—W-G-N—Grant Park concert.
W59C—Jacques Renard's orch.
W51C—Serenata.
WMAQ—Dr. I. Q., quiz prog. [N].
WENR—Natl. Radio Forum [B].
WCFL—Labor news flashes.
WBBM—Freddy Martin's orch.[C].
WGES—Germanian broadcast.
WIND—Musically Speaking.

8:45—WIND—Dr. Gerhard Schacher.
WCFL—Jimmy Dudley, sports.

8:55—WENR—Ted Straeter Entert's [B].

9—W-G-N—Ray. Gram. Swing [M].
W51C—Evening concert.
WMAQ—Contented program [N].
WBBM—An Amer. in England [C].
WENR—Military Analysis of News.
WIND, WCFL—News reports.
WJWC—Symphony concert.

9:15—W-G-N—H. Sanders and G. Savage.
WIND—Cavalcade of Bands.
WCFL—Musical Comedy Select'ns.
WENR—Alias John Freedom [B].

9:30—W-G-N—Music That Endures [M].
WBBM—Vaughn Monroe's or. [C].
WMAQ—Lands of the Free [N].
WCFL—What's Cookin'?
WIND—Columbia Workshop [C].
WGES—Uncle Sam Speaks.

9:45—WENR—News reports.

10—W-G-N—Hugh Carson, songs.
W51C—Concert Gaieties.
WMAQ—Fred Waring's orch. [N].
WCFL, WBBM, WEDC—News.
WENR—Gay Claridge's orchestra.
WIND—News; Symphonic hour.

10:15—W-G-N—Chicago at Night.
WMAQ—Cleve Conway, news.
WENR—Totten on Sports.
WBBM—Salute to Victory.
WHFC—U. S. Army program.
WCFL—Rainbow trio.

10:30—W-G-N—All-Star football coaches.
WMAQ—Hot Copy, drama [N].
WBBM—Todd Hunter, news.
WGES—All-Slavic hour.
WENR—Paul Schubert, comm.
WCFL—Music Lovers' program.

Makes Debut

Miss Beverly Taylor, one of Northwestern university's summer radio institute's students, will make her bow as a radio actress on Hot Copy presented over WMAQ-NBC tonight at 10:30 o'clock.

10:45—W-G-N—Jimmy Evans' magazine.
WENR—News; Random Rhythm.
WBBM—Moods and Music.

11—W-G-N—News reports.
WENR, WIND, WBBM—News.
WGES—Treasury Star Parade.
WMAQ—News; Musical Melange.

11:05—W-G-N—Art Jarratt's orchestra.
WIND—Music with a Lift.
WBBM—Jerry Wald's orch. [M].

11:15—WMAQ—Nelson Olmsted, story.
WENR—Buddy Franklin's orch.

11:30—W-G-N—BBC news reports [M].
WENR—Gay Claridge's or.; news.
WMAQ—Strings for Meditation.
WIND—The Nite Watch.
WCFL—Old Style Tavern.
WBBM—Charlie Murray's or. [C].

11:35—W-G-N—Dick Stabile's orch. [M].

12—W-G-N—News reports.
WMAQ—John Kirby's orchestra.
WIND—News; Night Watch.
WENR—Music You Want.
WEDC—Midnight Flyer to 6.
WBBM—News; Barney Spear's or.
WJWC—Midnight review.

12:02—W-G-N—Henry Busse's orch. [M].

12:30—W-G-N—News reports.
WMAQ—Let's Dance; news.
WENR—Midnight Serenade; news.

12:32—W-G-N—Matty Malneck's or. [M].

1:00—W-G-N—Lew Diamond's orch.
WIND—News; also 2, 3, 4, 5.

1:30—W-G-N—Late news roundup.

ON SHORT WAVES

The following short wave programs from London may be heard over GSC, 9.58 meg., 31.32 m.; GRG, 11.68 meg., 25.68 m.

LONDON.

4:15 p. m.—London Calling.
5:00 p. m.—Shipmates Ashore.
5:30 p. m.—War review.
6:30 p. m.—Canadian Regimental band.
7:00 p. m.—No. Amer. Guest Night.
7:30 p. m.—Britain Speaks.
7:45 p. m.—For Gallantry.
8:00 p. m.—Headline news and views.
8:15 p. m.—BBC salon orch.
9:00 p. m.—Homage to Johann Strauss.
10:30 p. m.—Radio Newsreel.

MOSCOW.

5:20 p. m.—Broadcast in English, RKE, 8.1 meg., 36.9 m.
7:30 p. m.—Comments in English, RKE, 8.1 meg., 36.9 m.

VATICAN CITY.

8:30 p. m.—News broadcast and comment, HVJ, 9.6 meg., 31 m.

ILLINOIS CHURCH 100 YEARS OLD.

Atwood, Ill., Aug. 9 [Special].—The Lake Fork Congregational church, oldest congregation in Paitt county, today celebrated its 100th anniversary with an all day program at which the Rev. H. G. Rowe, Franklin, Ind., a former pastor, spoke.

UAW URGES NEW U. S. BODY TO END LABOR RIVALRIES

3 Man Board with CIO and AFL Aids Proposed.

In a move which may pave the way to a lasting peace between the Congress of Industrial Organizations and the American Federation of Labor, delegates to the United Auto Workers-CIO convention yesterday proposed establishment of a national labor board composed of a representative from each of the two labor organizations, and a third, neutral, member, for settlement of all jurisdictional disputes.

The proposal was in the form of a resolution, which declared that jurisdictional disputes have proved a stumbling block to war production by creating work stoppages, and that they seriously retarded the national war effort.

Credit for broaching the proposal went to Phillip Murray, national president of the CIO, who addressed the convention in its opening sessions and urged that the CIO do everything within its power to eliminate jurisdictional disputes.

Green Defers Comment.

William Green, president of the AFL withheld comment on the CIO's peace gesture, as advanced by Murray. He said yesterday in Chicago that his international unions had not empowered him to help set up an arbitration committee, but that he would act when "such power is delegated to me."

In Washington, Murray was advised by William H. Davis, chairman of the War Labor board, that the board would retain jurisdiction "until final settlement" of disputes between the two labor bodies. Murray had charged that the AFL had "tried to evade" his proposal for a joint arbitration committee.

The new board urged by the UAW would supercede the WLB, as it alone would bear responsibility for settlement of all disputes between the CIO and the AFL.

Indorse India's Claims.

The convention, in its closing sessions yesterday, adopted a resolution urging settlement of the strife between India and the British government. The resolution charged that the "willing and enthusiastic" support of the Indian people is essential to the winning of the war.

Tacitly, the resolution advocates granting of India's independence, by urging the British government to reach a "satisfactory agreement" with Gandhi's followers.

Copies of the resolution were ordered cabled to Prime Minister Winston Churchill, and to the Indian National Congress.

Denver was selected as the 1943 convention city by the delegates in their closing sessions late yesterday, with Detroit named as alternate city in the event transportation difficulties rule out the number one choice.

REVEAL THREAT BY PETRILLO TO BLACKLIST HALL

Springfield, Mass., Aug. 9 (AP).—A threat of James C. Petrillo, president of the American Federation of Musicians [AFL], to blacklist the Springfield municipal auditorium if the nonunion Boston Symphony orchestra appeared there, was made known today. The orchestra is scheduled to play in the auditorium next winter. The city property committee will decide within a week whether to take action.

Ald. William S. Lowe, property board chairman, said he had received communications from Howard Harrington, business agent of the Indianapolis Symphony orchestra, and Charles L. Wagner, of the Wagner Concert Foundation, saying union musicians managed by them would be unable to appear if the hall was blacklisted.

The Community Concert association, which booked the Boston Symphony, said it tentatively had engaged the Philadelphia orchestra in case the Boston group could not appear.

Four Shipments of Relief Supplies Reach Russia

New York, Aug. 9 [Special].—Four shipments of relief supplies sent by Americans thru the Russian war relief have reached their destination safely, according to a cablegram received by the relief agency from Moscow. The shipments included medical and surgical supplies, men's clothing, cigarets, kerosene stoves and other supplies. The message acknowledging their receipt reported that the goods had been distributed to the army and "the population which has suffered from the German invasion," and said that the stoves "are most valuable for field hospitals."

★★★★★★★★★★★★★★★★★

TONIGHT AT 8 P. M.

JAMES MELTON

ON THE

Telephone Hour

Listen to the world's *Great Artists* —tonight and every Monday night —same time, same station.

★ COMING NEXT WEEK ★

JOHN CHARLES THOMAS

WMAQ

ILLINOIS BELL TELEPHONE CO.

The Inquiring Camera Girl

BY FREIDA ZYLSTRA.

[The Tribune will pay $5 for each question submitted by a reader and used by The Tribune. Today's question was submitted by Mary Jungers, Milwaukee, Wis.]

THE QUESTION.

What is the most embarrassing incident that you have experienced on a bus or a street car?

WHERE ASKED.

Wabash and Adams street.

THE ANSWERS.

Goldie Singer, stenographer, 1510 South Sawyer avenue—The over night bag I was carrying hadn't attracted any attention until it snapped open and then it seemed everyone was looking. Dainty unmentionables trailed down the aisle and my embarrassment increased when a gentleman helped me gather them up.

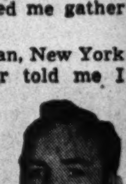

Robert Lawson, musician, New York City—Another passenger told me I looked like I just stepped out of a band box and I thanked him for the compliment. I did have a new hat so that was possible. Later when others snickered it drew my attention to the big price tag on the back of my hat.

Irene Friedman, student, 1311 South St. Louis avenue—I don't know who was the most embarrassed when a big man and I both decided to sit down in the same seat at the same time. Everybody laughed and I sat in the seat and blushed.

Warren R. Kroeger, structural craftsman, 4446 North Ashland avenue—When the train gave a lurch I lost my balance and fell right onto a woman's lap. If the situation had been reversed I wouldn't have felt so embarrassed, but I felt like a big brute when everyone looked at me.

Herbert L. Wormhoudt, medical student, Pella, Ia.—I was never happier to leave a crowd than on the day my head was caught in the door of a bus. Weighted down with packages I stooped over and stuck my head out of the door first. The door closed on my neck and I was stuck there until the bus driver released me.

Emilyn Fiacco, student, 2723 Commercial avenue—In my small, dainty suit case I was carrying a large pair of worn black shoes. My aunt had given them to me to give to our maid. The suit case sprung open and both shoes fell into a man's lap. It embarrassed me to see every one looking at my feet to see if those shoes were the same size I wore.

Holdup Victims Identify 2 Polka Dot Gangsters

Two members of the Polka Dot gang, Joseph Piscopo, 17 years old, 1237 Erie street, and Frank Kamich, 20, of 1148 Erie street, were identified as robbers at the detective bureau showup yesterday by four holdup victims. Some members of the gang were involved in the slaying several weeks ago of Policeman Walter Storm during a west side tavern holdup. The two were booked on robbery charges after the showup and will appear in Boys' court this morning.

HENRY BUSSE SAYS

Henry Busse, whose hot trumpet and sweet music have thrilled thousands, says "Warner treatment is the way to keep your hair."

Thousands of men have saved and improved their hair through the Warner method of treatment, but no case is ever accepted unless beneficial results are reasonably certain. There is never any charge for a private examination and consultation—and in every case honest advice is given as to whether or not treatment can be helpful.

Fees for treatment are very moderate and are payable as the treatments are taken—not in advance. There is a separate department for women.

Other Warner offices located in Boston, Pittsburgh, Hartford, Philadelphia, Detroit and Los Angeles.

NO FINANCIAL CONSIDERATION HAS EVER BEEN PAID FOR AN ENDORSEMENT OF WARNER TREATMENT

Hours 10 A. M. to 8 P. M. daily, Saturdays to 6 P. M.

John E. Warner Associates

Suite 1320-24 North American Bldg. 36 South State Street Phone Central 1451

Thru the Hours with WGN

HUGH CARSON 10 P. M. MON., TUES., THURS., FRI.

NEW BALLADIER!

You will want to hear *Hugh Carson*, the new soft voiced vocalist on W-G-N! He sings the romantic songs of the Old West and the fiery love songs of the dark-eyed senoritas and gay caballeros from South America to the accompaniment of a softly strummed guitar. Tune in *Hugh Carson* tonight at 10:00 p. m. on W-G-N—720 on your dial.

ELSON'S SPORTS REVIEW 6:15 P. M. MONDAY THRU SATURDAY

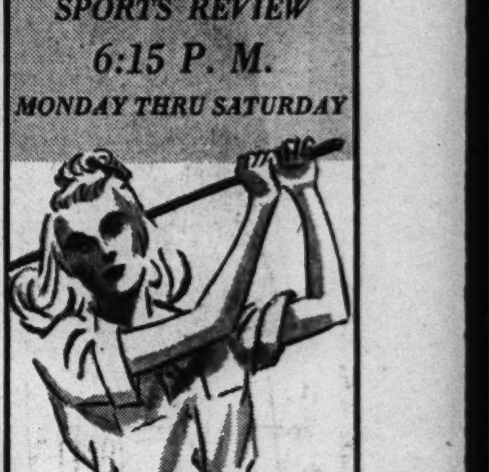

FARE FOR FANS!

Every sports fan worthy of the name tunes in W-G-N at 6:15 p. m. to hear *Bob Elson* review the results and highlights in the day's sporting events—the most popular sports program on the air! Hear Bob's review tonight, during which he will interview Virginia Ingram, Illinois State women's golf champion, now playing in the Western Amateur Tournament.

AUNT JENNY'S STORIES 11:45 A. M. MONDAY THRU FRIDAY

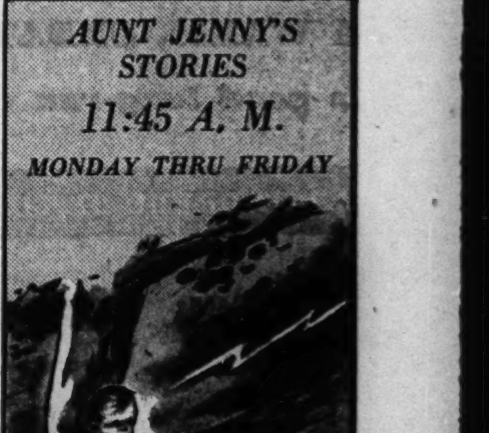

A BOY AND HIS DOG!

Jimmy's father decreed that Old Pete was to die. What boy could stand by and see his faithful old pal be separated from him? Jimmy couldn't, and what he did to save the life of his pet is the heart-gripping true story told today by Aunt Jenny. Don't miss it!

WGN THE VOICE OF THE PEOPLE 720 on Your Dial A 50,000-watt clear channel station Mutual Broadcasting System

Miss Betty Broome Engaged to Lieut. Robert Miller III.

BY JUDITH CASS.

THAT the second of Mr. and Mrs. Thornhill Broome's pretty young daughters soon is to become a bride is revealed in the announcement from Mr. and Mrs. Broome of the engagement of Miss Elizabeth Thornhill Broome to Lieut. [j. g.] Robert Nicholas Miller III. Lieut. Miller is the son of the late Lieut. Comm. Miller, U. S. N., and of Mrs. Miller, who now lives in New Orleans.

Miss Broome, who is known as Betty, and her sister, now Mrs. Paul Vernon Marquez, of New Orleans, divide their time between Chicago and Pass Christian, Miss., near New Orleans. They were introduced to society in Chicago during the fall of 1940 in the home of their grandmother, Mrs. John A. Spoor, in North State parkway, and later made their debuts in New Orleans at the Debutantes' ball. Miss Broome is a graduate of Gulf Park college and attended Sophie Newcomb college in New Orleans.

Lieut. Miller is a graduate of the Gulf Coast Military academy and of the United States Naval academy at Annapolis, class of 1940. He now is on duty with the fleet. The wedding will take place soon.

At a dinner party at the Exmoor club Saturday evening, the engagement and approaching marriage of Virginia Phillips Munster to Lieut. A. Dudley Kelly, U. S. N. R., was announced. The wedding will be on Tuesday afternoon in the Winnetka home of Miss Munster's parents, Mr. and Mrs. Ernest H. Munster, and will be followed by a small reception. Miss Munster's only attendant will be her sister, Mrs. Richard L. Williams Jr. The best man will be English Walling of Winnetka.

Miss Munster was graduated from Vassar college. Lieut. Kelly, who is the son of Dr. and Mrs. Earle D. Kelly of Evanston, is a graduate of Northwestern university and will leave soon for training at Quonsett, R. I.

Boxes Sold for Russian Benefit at Ravinia Park.

Four of the eight boxes in the pavilion at Ravinia Park have been taken for Saturday night, Aug. 22, when the Chicago Symphony orchestra is to play Shostakovich's Seventh symphony for the benefit of the Russian War Relief society. George Voevodsky, chairman of the committee of prominent Russians in charge of the benefit, and Mrs. Voevodsky have taken one box. Percy B. Eckhart, chairman of the Ravinia Music festival, and Mrs. Eckhart, have taken another, and Mrs. Louis Eckstein, who is donating the use of the park for the event, has taken a third.

The Edward L. Ryersons are owners of the fourth box. The boxes sell at $100 each. General admission to the park is $1.50, and reserved seats cost $5.50. The Ravinia performance will be the first in the Chicago district of the noted Russian composer's latest work, which had its première in Kuibyshev, Russia, on March 1. Dr. Frederick Stock, conductor of the orchestra, is contributing his services for the evening.

Some of those on the benefit committee are Prince and Princess Rostislav, Prince Nicholas Galitzine, Prince Michael Cantacuzene, Prince Victor Kotschoubey, Count George Bobrinskoy, Count Serge Kutusov, Princess Mariana Volkonsky, Nicolai Malko, Mme. Maria Kurenko, Nicholas Starosselsky, Prof. Serge Tarnowsky, and Ilya Neushul.

Miss Dorothy Shawhan and Ensign Cragg to Wed.

Next Saturday is the date set for the marriage of Miss Dorothy Shawhan and Ensign Richard E. Cragg. The ceremony will take place at the Avalon Park Community church with a reception following at the Del Prado hotel given by the bride's mother, Mrs. R. Lorenzo Shawhan. Ensign Cragg, son of Mrs. George L. Cragg, will take his bride to Washington, D. C., to live.

Miss Charlotte Watson and John Leonard Cole Jr. are to be married on Wednesday in Glens Falls, N. Y., at the home of his parents, the Rev. and Mrs. Cole, and will go to the Coles' summer home at Lake Champlain on their wedding trip. Mr. Cole is receiving his commission at an officers' training camp today, and will fly north to meet his fiancée. Her parents, Mr. and Mrs. Elmo S. Watson of Evanston, hope their daughter and her husband will be going thru Chicago soon after the wedding.

Miss Frances Clow will be well rested for a last minute plunge into prewedding festivities when she returns next Sunday from a holiday in Wisconsin with her parents, the Kent S. Clows, and her younger brothers. Her marriage to Ensign Lloyd Wheaton Bowers will take place on Sept. 5.

William H. Spurgeons Parents of a Daughter.

A daughter was born on Saturday at Presbyterian hospital to Mr. and Mrs. William Howard Spurgeon [Elizabeth Junod]. She has been named Lurelle. Her grandparents are the Howard Francis Spurgeons of Glencoe, and the Ray Logan Junods of Monroe, La., formerly of Evanston.

At a luncheon at the Shawnee Country club Saturday, the engagement of Miss Rosalie Anne Harrison to Oscar G. Mayer Jr., was announced by her parents, Mr. and Mrs. William H. Harrison. Mr. Mayer is the son of Mr. and Mrs. Oscar G. Mayer of Evanston. Miss Harrison was graduated from Connecticut college and from the Career institute. Mr. Mayer attended the business school at Harvard and was graduated from Cornell university. The wedding will take place in November.

Clock to Raise Money for Army and Navy

[TRIBUNE Photo.]

Miss Graziella Polacco holding a miniature of the giant clock by which Philip Maxwell, master of ceremonies at the annual Chicago Tribune Music Festival luncheon next Friday, plans to raise $1,000 in as many seconds. Accompanied by songs and music, the hands on the dial will turn as luncheon guests are asked to chip in a penny for every year of their lives—or a dollar if they refuse to tell! Miss Polacco's mother, opera diva Edith Mason (Mrs. William E. Ragland), will be at the speaker's table. Her father is Giorgio Polacco. The luncheon will be held at the Palmer House and the proceeds will go to the army and navy relief. It is open to the public. Tickets cost $1.75.

State Garden Club Meets Today on the North Shore

The Garden Club of Illinois will hold its monthly meeting today at the home west of Highland Park of Mrs. Louis E. Leverone. The Highland Park Garden guild, of which Mrs. Dean McCormick is president, will act as co-hostess with Mrs. Leverone.

* *

Army Relief Show.

The Army Emergency relief will receive the proceeds from the Dunham Woods Horse show to be held on Sept. 13 in Wayne.

Oscar Serlin Weds Former Chicagoan at Charlevoix

Charlevoix, Mich., Aug. 9 [Special]. —Oscar Serlin, theatrical producer, and Babette De Sheim were married here today at the summer home of the bride's parents, Mr. and Mrs. L. E. Block of Chicago. The ceremony was performed by Dr. Louis Mann of Chicago. The bride's sister, Mrs. Daniel Saidenberg, and the latter's husband were bridesmaid and best man. Mr. and Mrs. Max Serlin, the bridegroom's parents, of Chicago, were present.

Art League Hangs Third Exhibition in Oak Park

The Austin, Oak Park and River Forest Art league has hung the third exhibition of its summer series in the clubhouse at 720 Chicago avenue in Oak Park. Among the artists represented are Karl Plath, Grace Hall Hemingway, Richard Epperly, Winifred Flack, Charles Dahlgreen, and Genevieve Nix Radtke. Oils, water colors and sculpture are shown.

Family Album Comes to Life at Horse Show

BY IRENE STEYSKAL.

(Picture on page 12.)

The old family album came to life for an amusing half hour yesterday at the Oakbrook Horse show on the Oakbrook Polo club grounds.

Hundreds of spectators, crowded about the white board fence of the first field for the second day of riding events, gave their most urgent applause and gayest cheers to a colorful pageant of elegant and frivolous victoria, suave brougham, stately opera coach, basket wagon, and English gig, surrey, and country buggy, rolling straight out of Chicago yesterdays to make, if prophecy prove true, a spectacular comeback in today's conservation scheme.

The trophy winner rode off with a double triumph, for not more than two or three intimate friends in the crowd guessed the identity of the driver of the "Blue Ridge mountain turnout," which took first place by popular acclaim.

It was all a lark for Mrs. Edward P. Brooks, prominent Hinsdale clubwoman. In yellow sunbonnet and printed calico dress, Mrs. Brooks sat stolidly atop her mountaineer's wagon, ruminating over her corncob pipe, and flipping the reins, now and then, on lazy Moze's back. Beside her on the seat reposed a sack of flour, and behind rumbled a crate of crackling leghorns, milk pail, and a "poke o' meal." If Hollywood sends scouts to horse shows, Mrs. Brooks and Moze assuredly may look for a bid. Mr. and Mrs. James Hannah gave the trophy which Mrs. Brooks won.

A handsome double victoria, entered by the Joseph Wirth stables in Hinsdale, took second place. In it, a picture of the Gay Nineties under the shade of their dainty lace-edged parasols, rode a sextette of beruffled beauties — Marion Beckman, Erna Falewich, Ruth Demiskis, Algerda Jacobs, Dorothy Sweitzer and Mrs. Don Gudeman. Mr. Gudeman, in dignified topper, sat in the coachman's seat, and Colonel and Betty Lou were the proud horses that drew this brilliant party .

The yellow and black station wagon which, newly refurbished for the show, served as a mobile war stamp sales booth on the grounds, took third place. The "Draggin' Ladies" entry from "Done-Rovin' Farm" was the humorous listing in the program. Jack Price drove for the four pretty members of yesterday's stamp staff, June Essley, Sara Maxwell, Beverly Philips and Mary Longpre.

Mr. and Mrs. Howard P. Emery and their three sunny-haired little daughters, Barbara, "Toodles," and "Sisty," in their basket cart carried off fourth place honors; small Peter Easter and his Shetland pony were fifth, and an opera coach entry took sixth place.

The two day show was given as a benefit for the United Service Organization. T. A. Mohlman was honorary president; L. F. Caufield, acting president, and Mrs. Eugene T. Scott, secretary.

Lieut. Gaylord and His Bride Will Drive to Florida Post

Lake Geneva, Wis., Aug. 9 [Special]. —Lieut. and Mrs. Clayton Russell Gaylord are driving to Tampa, Fla., Monday, not, strictly speaking, on a honeymoon but to return him to his post in the army air corps. The wedding of Lieut. Gaylord and the former Gail Gartz, daughter of Mr. and Mrs. A. Frederick Gartz Jr., was solemnized here Saturday afternoon in the Church of the Holy Communion. The Rev. Edward A. Batchelder, rector, officiated, and his small son, Donald, was one of the acolytes.

Mrs. Jack Vilas, the former Gloria Gartz, was matron of honor and the bride's subdeb cousin, Jeanette Jennings, maid of honor. The two bridesmaids were Miss Claire O'Brien of Delavan Lake and Davenport, and Miss Mary Whitmire of Atlanta, Ga.

From the church more than 100 guests drove to Jerseyhurst, summer home of the Gartz-Crane family for four generations, where the reception was held.

Mr. and Mrs. Albert W. Harris and their son and daughter-in-law, Mr. and Mrs. Norman W. Harris, were there, as were Col. and Mrs. William Nelson Pelouze and their daughter, Madora; Mrs. Bruce E. Adams and her husband and his parents, the Bruce Adams; Mr. and Mrs. Henry Bartholomay and their daughter, Mrs. Elsa B. Chapin; Mrs. Albert F. Madlener and her daughter-in-law, the junior Mrs. Madlener; Mrs. William F. Petersen and her brother, Ernst Schmidt, and Mrs. John Eliot Warner.

Others present included Mr. and Mrs. Augustus K. Maxwell; the pretty Wrigley sisters, Blanny and Deedee; Mr. and Mrs. Armin Brand; Mrs. Brand's sister, Mrs. C. Grommes Rehm, and her daughter; Mrs. Louise R. Floyd and her two children, Charles and Roxanne Laroche; Mrs. C. Wallace Johnson and her daughter Angeline; Mrs. Frank S. Porter; Mrs. William P. Finney and her daughters, Pamela and Theodora; Mr. and Mrs. William M. Spencer, Mrs. Charles E. Peace and Mr. and Mrs. Arthur W. Wakeley and their daughter Barbara.

Mrs. Gaylord, like her husband, is an aviator, for she completed the flying course at the University of Wisconsin. She also went to the Fermata school, Aiken, N. C.; the Hacienda, Del Sol, Ariz., and Miss Finch's in New York.

[Moffett photo.]

Mrs. Clayton Russell Gaylord, the former Gail Gartz.

Council of Jewish Women Will Close Summer Forum

Chicago section of the National Council of Jewish Women will end a series of summer forums today with a program on public health as a civilian defense factor in the successful prosecution of the war. The meeting is scheduled for 1:30 o'clock in room 1708 of the Medical and Dental Arts building, 185 North Wabash avenue. Philip R. Davis, chief of the speakers' bureau of the Illinois state council of defense, is to address the group.

Downstairs at Stevens
Stevens
State near Washington
Downstairs at Stevens
Budget Shops

August Special
86.00
Glorious Silver Fox
elegantly trims a slim Black Wool Coat!
One of the loveliest coats from our big August Sale collection! The coat slim as a black stem . . . the tremendous Silver Fox collar like a wonderful flower above it. This is a coat to wear and love—to make you look and feel beautifully dressed. Fine quality 100% virgin wool in deep rich Black . . . warmly interlined and finished with great care. 12 to 20. A coat with a future . . . specially priced for August, 86.00.
(Price plus tax expense)
Our convenient Payment Plans make it easy for you to own a Stevens Coat! Ask about them when you come in!
Sorry, no mail orders!
Downstairs—State
Chas. A. Stevens & Co.
Budget Shops

L. FRIEDMAN
August Sale
FURS
SUITS
CLOTH COATS

Come in and let us explain to you the many reasons for making your purchase now.
POPULAR PRICED FURS $225—$395
BUDGET FUR COATS $100—$195
BETTER FURS $425 UP
All 100% Wool
Casual cloth coats • $29—$69
Fur trimmed coats • $45—$195
Untrimmed suits • $29—$69
Convenient lay-away plan. Budget plan. Terms up to 10 months.
Open all day Saturday; air-conditioned. Open Wednesday Evening Until 9 p. m.
L. Friedman inc.
FURRIERS
30 South Michigan Ave.
FOUNDED 1900

Neumode

MIDWEIGHT HOSE 39¢
RAYON OR LISLE
Wherever there's important work to be done, you'll find women wearing these stockings that give mileage at a price.
ANKLE SOX 19¢
For men, women and children
25 SHOPS IN CHICAGO AND SUBURBS

Forward Ever— Backward Never! in a
WARNER'S Le Gant
"STA-UP-TOP"*
$6 to $18.50
Girdle or Pantie-Girdle with an A'lure Bra
$1.50 to $5

The new idea in foundation garments for play or dress-up . . . to avoid bulges and still have the comfort necessary to exercise with ease. Sta-Up-Top never rolls over! A'lure Bras support, but never bind!
Preserve the life of your foundation garments and lingerie by using Lady Dawson "Corsene," the new safe cleanser—more effecient than soap. 25c a package.
LOEBER'S CORSETIERES WILL FIT YOU PROPERLY AND MAKE ALTERATIONS WITHOUT ADDITIONAL COST
LOEBER'S
Corner Monroe 37 So. State St. Randolph 4874

AIR-CONDITIONED
BLUMS VOGUE
630 SOUTH MICHIGAN
Final SALE
MONDAY & TUESDAY ONLY
Blums Summer Fashions
REDUCED REGARDLESS OF COST!
125 Casual Dresses $10
formerly as high as $39.95
200 Daytime & Dinner Gowns $15
formerly as high as $59.95
150 Afternoon & Dinner Gowns $25
formerly as high as $110
ALL BLUM ORIGINALS $35
made in our workrooms, formerly to $135
COATS - SUITS - COSTUMES
$19.95 to $39.95
formerly as high as $125
MAIN FLOOR—BLUMS-VOGUE ONLY
Buy United States War Bonds & Stamps

Molded-to-you
Singer Form
ends try-ons forever!

This is the miracle dress form everybody is talking about . . . molded right on the figure in plastic. Molding takes only a comfortable 30 minutes at your Singer Shop.
It's you, to the last curve! Cuts dressmaking time in half. Lets you alter and restyle ready-made clothes. Eliminates try-ons! Just think of the money you'll save, in this year of high clothes prices!
SINGER
SEWING MACHINE COMPANY
LOOP STORE:
122 S. STATE ST. PH. RANDOLPH 3682
Also at:
15 W. Washington St.
4540 Broadway
3240 Lincoln Ave.
4126 W. Madison St.
3946 W. North Ave.
1627 Sherman Ave., Evanston, Ill.
6348 Cermak Rd., Berwyn, Ill.
6405 S. Halsted St.
1101 E. 63d St.
3349 W. 26th St.
1038 Lake St., Oak Park, Ill.
16 E. 6th Ave., Gary, Ind.
134 Sibley St., Hammond, Ind.
Or consult your telephone book for your local Singer Sewing Center

Edith Mason's Art Illumines Park Concert

BY EDWARD BARRY.

If she had deliberately planned it, Edith Mason could not have given a more impressive demonstration of her versatility than she did in her first group of songs at Grant park last night.

Edith Mason.

Singing with the Woman's Symphony orchestra under Roy Shield's direction, Miss Mason began her program with an urbane performance of the "Deh vieni non tardar" from Mozart's "The Marriage of Figaro." Each phrase dropped elegantly into its appointed place. Over the whole was the familiar Mason radiance that springs partly from the actual quality of the voice, partly from the exquisite taste of the delivery.

Hardly pausing for breath, the soprano went on to the passionate aria from the last act of Boïto's "Mefistofele." Here was a different Mason indeed. Every tone coloring was charged with deep feeling, every phrase seemed to be wrung from the heart. It was a moving example of good dramatic singing—of what can be achieved when a singer of the finest artistic instincts loses herself completely in the character she is interpreting.

The group ended with "The Last Rose of Summer," a song which differs from the Boïto almost as radically as that does from the Mozart, and is essentially a lyrical elaboration of a single, simple idea. To hold the mood and gradually to intensify it as the song runs its course requires an artist who can rivet a listener's attention without having to use any theatrical devices to do so—in short an artist of the Edith Mason type.

Returning to the stage later in the evening, the soprano did Marietta's song from Korngold's "The Dead City," Bizet's "Ouvre ton coeur," and an encore group.

Besides supplying accompaniments Mr. Shield and the orchestra presented a program that bowed to Beethoven [the third "Leonore" overture] and Goldmark [excerpts from the "Rustic Wedding" symphony], then went into a miscellaneous group which included, for no discoverable reason, typical radio arrangements of Drigo's pointless "Valse Bluette" and Drdla's grisly little "Souvenir."

Here's Shirley All Grown Up, and What a Gal

"MISS ANNIE ROONEY."

Produced by Edward Small. Directed by Edwin L. Marin. Presented at the Roosevelt theater.

THE CAST.

Annie Rooney	Shirley Temple
Tim Rooney	William Gargan
Grandpop	Guy Kibbee
Marty	Dickie Moore
Myrtle	Peggy Ryan
Joey	Roland Du Pree
Mrs. White	Gloria Holden
Mr. White	Jonathan Hale
Mrs. Metz	Mary Field

By Mae Tinée.

Good Morning!

"Standing with reluctant feet . . ."

[That reluctant's wrong.]

Pack away your old fashioned prejudices, parents, and get aboard this jive jeep driven by an enchanting young hep cat who—such a short time ago, it seems!—was the baby who subjugated our hearts in "Baby Take a Bow."

And guess who plays her Man of the Moment? None other than little Dickie Moore of the melting brown eyes. Little Dickie grown up. . . [Dickie who reminds me so much of another Dickie who used to live next door and who's in the army now. . . .]

This is Shirley's first "grownup" picture. . . . It's strictly in the groove—or the likes!—but, for a' that and a' that, has a certain captivating dewy freshness. The kids all seem so—new!

Big moments are provided by parties, young love, young despair and a great triumphant hour when one's beloved dreamer daddy—SHOWS 'EM! Shows 'em that he's had it on the ball all the time. . . . By the invention of synthetic rubber, no less. . . . Show's him that he's the great guy Annie's always thought him.

Shirley and Dickie turn out beautifully unself-conscious and appealing performances. . . . Other youngsters are splendid and grownups on the up and up. . . . Dialog and direction click happily.

[Never before, I bet, has the theater seen such a mass movement on candy bars! And downstairs the coke machine hums happily.]

"FRIENDLY ENEMIES," on the same bill, offers Charles Winninger and Charles Ruggles in a new adaptation of the once famous stage play, . . . They take the rôles played by Joe Weber and Lew Fields in the 1925 screen version. . . . The picture is timely, amusing, smartly acted and often the cause of a suddenly whipped out handkerchief. . . . Neither Charles ever turned out a more endearing characterization than the Pfeiffer of Winninger and the Block of Ruggles.

Cecil!—See you tomorrow.

Talks Tomorrow at U. of C. on the Requisites of Peace

"Some Requisites of a Durable Peace" will be the subject of a public lecture by Henry C. Simons, assistant professor of economics, at 4:30 o'clock tomorrow in the social science research building at the University of Chicago.

* *

Children's Theater.

Three selections are on the program planned by the Children's Civic theater for 8 o'clock tonight in Thorne hall on Northwestern university's downtown campus.

Looking at Hollywood

By Hedda Hopper

Hollywood, Cal., Aug. 9.—Jack Benny's new producer-starring deal with United Artists is the biggest of its kind since Charlie Chaplin, Mary Pickford, and Douglas Fairbanks broke away from major studios to form United Artists. Jack's is a 12 million dollar deal, which ain't hay these days. Each picture is to cost at least a million. United's trying to sign up Moss Hart and George S. Kaufman to do an original story for the first Benny picture, which would hit the cameras by Jan. 1, with Ernst Lubitsch directing. . . . Well, what will happen to our greatest worrier when he hits his stride as a producer and actor remains to be seen. Even when he has nothing to do but an air show, by the week's end he looks like Mickey Mouse trying to catch his own tail. . . . Following in the recent footsteps of Jimmy Cagney and Charles Boyer, his action should really be giving our major producers a headache, 'cause it's dollars to doughnuts other stars will follow suit. Everybody knows that the stars draw the money, and not the producers' names.

Good Luck, Felix.

Walt Disney was certainly happy when he received a cable from Zurich, Switzerland, signed by Felix Salten, author of "Bambi." It's the first time in two years anybody here has heard from him. When Hitler came to power, all of Salten's books were destroyed, because their tenderness toward animals and lessons in compassion were declared "enervating to German youth." In the cable, Felix wrote: "I look for the day when the people of Europe will once again know freedom and be able to see all your American pictures. Good luck, and love to Bambi."

Guess Who?

Here's one to tickle your funny bone. The girl friend of a New York beer baron wanted to have a try at Hollywood. The baron, who was edging onto 70, thought she deserved a vacation, and financed the trip. She came, she saw, she conquered. Different items appeared in various columns that she was seen first with this one, then with that one. At the moment she's engaged, and on her way to becoming quite a personality on the screen. The beer baron got a little excited and wrote her about all these adventures, and she answered back, "Well, if a girl isn't seen and talked about, she'll never get anywhere."

And the payoff is, he's still sending the weekly check. Who was it wrote that sugar daddies were dead?

Good Neighbors.

When Capt. Riehle, from a bombing range camp near the Mojave desert, presented himself in my office and said there were more than 200 boys there who couldn't get leave and had had no entertainment, my assistant, Dema Harshbarger, got busy. Together with Dicky Dickinson, she got Babe Egan's all-girl orchestra of 15, Mme. Ouspenskaya, and others. The fact that the band belonged to the union and the girls couldn't donate their services didn't stop 'em. Dicky gathered up $175 among her friends, and the next day when the men marched into mess, the girls were playing—which shows what can be done with no red tape and everybody willing—and the cheer that went up from those youngsters at the end of the show was the kind of pay the unions don't know anything about.

From the Heart.

How many of you know that Henry Wilcoxon, who gave such a moving performance as the minister in "Mrs. Miniver," lost a brother, Lieut. Robert Owen Wilcoxon of the royal navy, who commanded a detachment of boats in the evacuation of Dunkirk and failed to return. Henry, who worked as a seaman second class in the coast guard reserves during the filming of the picture, is now on active duty as chief petty officer, and his wife, Joan Woodbury, has been given an honorary commission with the same outfit in appreciation of her work for them.

Grin and Baer It!

Max Baer was on his way to Sacramento for the opening of Buddy Baer's café, when the police stopped him. Max started yelling. "Cut it, you pug!" the police said. "Your studio wants you back for retakes on 'Ladies' Day.' . . . What sort of films are you making now, anyway? 'Ladies' Day!' Huh!" . . . Not only Alice Faye but her baby, Alice Jr., age four months, will be in "Hello, Frisco, Hello." . . . I hear that David Rose, as well as Van Heflin, will be in the army shortly. . . . When Jack Holt joined "The Cat People" at RKO, they gave him his son Tim's dressing room. . . . Elliot Nugent tells me that James Thurber, who's been having eye trouble, is much better. Elliot says he'd like to do another play with Jim, and might get to it when he goes back to Broadway with Katharine Hepburn in "Without Love." They wrote "The Male Animal" together, remember? . . . Betty Grable denies vehemently that she and George Raft are feuding, but he has been seen around town with Nancy Kelly.

[Copyright: 1942: By The Chicago Tribune.]

The Housewife

One of the neatest devices we've seen for keeping ice cubes frozen after you've taken them out of the refrigerator, or for keeping hot foods piping hot for a long period, is a server encased in silver aluminum. The inner container is embedded in rock wool which insulates it all 'round. A lid covers the top. Ice cubes keep from six to eight hours in this server and hot foods keep warm from one to two hours. If you prefer, you can get a copper finish instead of the aluminum. EDITH WEIGLE.

Junior Business Women to Hear French Refugee

The Junior Business and Professional Woman's club, meeting at 7:30 o'clock this evening at the Chicago Woman's club, will hear a talk by Miss Marjorie Holbert, formerly of Paris, on her experiences when she left France as a refugee in the spring of 1941.

* *

Southtown Woman's Club to Knit Soldiers' Scarfs

The war service department of the Southtown Woman's club will go to work tomorrow on a new allotment of Red Cross yarn, which is to be knitted into scarfs for American soldiers. Mrs. Milton F. Carr will assemble the knitters at 10 o'clock in the Red Cross headquarters at 5949 South Halsted street.

* *

College Club Will Hear Mrs. Comfort Read Play

Florence Crocker Comfort will read her play, "Straws in the Wind," at 11 o'clock tomorrow at the Chicago College club. Mrs. Comfort will be the special guest at a luncheon after the program.

Monteux Closes at Ravinia in Blaze of Glory

Two concerts by the Chicago Symphony orchestra, Pierre Monteux conducting. Presented at Ravinia park, Saturday evening, Aug. 7 and Sunday afternoon, Aug. 8, 1942.

The Saturday program:

Water Music ..... Handel
[Transcribed by Sir Hamilton Harty]
Nocturne No. 1 ..... Stringham
Suite from "Petrouchka" ..... Stravinsky
Symphony No. 1, C Minor ..... Brahms

The Sunday program:

Academic Festival Overture ..... Brahms
Symphony No. 3, C Minor ..... Saint-Saëns
Alborada del Gracioso ..... Ravel
Pictures at an Exhibition ..... Mussorgsky
[Orchestrated by Maurice Ravel]
Fête Polonaise, from "Le Roi Malgré Lui" ..... Chabrier
[First time in Chicago]

BY CECIL SMITH.

The mood of yesterday's orchestra concert at Ravinia might perhaps be described as triumphant merriment. Triumphant, because the Chicago Symphony orchestra completed its six week season with sheer magnificence, under the direction of Pierre Monteux, the finest guest conductor in Ravinia's symphonic history. And merry, not only because of the beguiling twinkle which never seems to depart from Mr. Monteux's eyes, but also because the afternoon program ended with Chabrier's "Fete Polonaise" one of the most jovial pieces of music in the orchestral repertory.

It is difficult to understand why the "Fete Polonaise" has never been played before in Chicago in all its 55 years of existence, but I have searched the records without finding a reference to it. Originally composed as a curtain raiser to the second act of an opera called "Le Roi Malgré Lui," it sounds like the boisterous granddaddy of Ravel's "The Waltz." Arrogantly original, and full of a gusto bordering upon vulgarity, the music swept the audience along thru its string of parody waltzes. Mr. Monteux' supreme conducting found just the proper balance between coarseness and aristocracy, and led the orchestra in a performance which mirrored perfectly these contradictory elements in Chabrier's own artistic nature.

At the end of the "Fête Polonaise" Mr. Monteux received a great farewell ovation, which brought him back to the stage again and again. His eyes still a-twinkle, he asked the members of the orchestra to rise repeatedly to share in their mutual success.

The earlier items in the concert were all beautifully played by the orchestra, and conceived by Mr. Monteux with that clarity of musical purpose which places him in the topmost rank of conductors. The Saint-Saëns third symphony, a work of good workmanship, but little freshness of inspiration, never sounded less dull. The Brahms Academic Festival overture actually recovered its power to send a chill down the spine. Ravel's "Alborada del Gracioso" was perfectly and crisply defined, and the same composer's incomparable orchestration of Mussorgsky's "Pictures at an Exhibition" achieved every possible bit of color, and rose to an enormous climax at the end.

In the evening the guarantors and workers of Ravinia gathered in the pavilion, after a buffet supper, for a special program. The Great Lakes Naval Training Station Glee club under the direction of Lieut. Com. Hjalmar Hanson sang several songs. Members of the Chicago Symphony orchestra contributed their talents to the program, as did the Budapest string quartet. Mr. Monteux played the additional viola part with the Budapest players in Mozart's G minor quartet. Leonard Shure, who will appear in three of next week's chamber music programs, played piano solos.

Altho the regular series of orchestral concerts is now completed, the Ravinia season is by no means over. I hope readers of THE TRIBUNE do not share with the headline writer in yesterday's music section the notion that the Pro-Arte quartet will be at Ravinia next week. It will, of course, be the Budapest String Quartet and notable programs are scheduled for Tuesday, Thursday and Saturday evenings and Sunday afternoon.

Tonight's Program at Grant Park

Eight o'clock. Free admission. Band shell on lake front opposite 11th street.

Chicago Symphony orchestra, Hans Lange conducting; Dudley Powers, cellist.

[To be broadcast by W-G-N from 8:30 to 9.]

Overture to "The Bartered Bride" ..... Smetana
Symphonic Poem, "Vysehrad" ..... Smetana
Symphonic Poem, "The Moldau" ..... Smetana
Elegy, opus 24 ..... Faure
Dudley Powers.
Hungarian Rhapsody ..... Popper
Dudley Powers.
Symphony No. 5, E minor ["From the New World"] ..... Dvorak

Lecture Today

Elizabeth Hambleton, "Primitive and Civilized Peoples," 11 a. m.; Elizabeth Best, guide lecture tour, 2 p. m., Field museum, 28 cents general admittance.

New under-arm Cream Deodorant safely Stops Perspiration
ARRID
Arrid is the largest selling deodorant
1. Does not rot dresses or men's shirts. Does not irritate skin.
2. No waiting to dry. Can be used right after shaving.
3. Instantly stops perspiration for 1 to 3 days. Prevents odor.
4. A pure, white, greaseless, stainless vanishing cream.
5. Awarded Approval Seal of American Institute of Laundering—harmless to fabrics.
ARRID
39¢ a jar Also in 10¢ and 59¢ jars

MOTION PICTURES DOWNTOWN
STARTS WEDNESDAY
SHEDS LIGHT ON A HUSH-HUSH SUBJECT!
A most timely, vital and compelling drama about our greatest social hazard
No Greater Sin
"LOOK" magazine says—"Mushrooming all over America today, particularly in industrial areas, are sordid, furtive roadhouses."
ORCHESTRA HALL
MICHIGAN AV. S. of ADAMS—Always Cool

TONIGHT AT 8:30 P. M. 7 EXTRA ACTS OF AMATEUR VAUDEVILLE in addition to our regular stage and screen show!
Air Conditioned ORIENTAL RANDOLPH NEAR STATE
STAGE BLUE BARRON AND HIS ORCH.
AMERICA'S NEW STAR DEAN MURPHY
NAN RAE & MRS. WATERFALL
BLUE BARRON'S ENTERTAINERS
Screen Thrills "ATLANTIC CONVOY" VIRGINIA FIELD • JOHN BEAL
OPEN 10 A. M. 27c to 1 P. M. 31c to 6:30 50c AFTER PLUS TAX

McVICKERS MAD. STATE OPEN 8:45 A. M.
Joan BENNETT Franchot TONE in "WIFE TAKES A FLYER"
LESLIE HOWARD as "MISTER V"
25c to 1 • 30c to 6:30 • 50c After

LA SALLE COOL—First Run War News Madison-Clark. Late Show "KID GLOVE KILLER," VAN HEFLIN Jackie Cooper B. Granville in "SYNCOPATION"

MONROE Monroe at Dearborn FIRST LOOP RUN AT POPULAR PRICES Air Conditioned
"REAP THE WILD WIND"
Cecil B. De Mille's Greatest Spectacle of All Time! Paulette GODDARD—John WAYNE
40c to 6:30; 55c After Tax Incl. Open 8:15 A. M.
Also HAL ROACH'S 'ABOUT FACE'

CLARK COOL BETTE DAVIS, GEORGE BRENT, "IN THIS OUR LIFE" ONA MUNSON, "DRUMS OF THE CONGO"

STUDIO Van Buren at Michigan—Air Cooled 35c Noon to 1—40c to 6:30—50c After 2 FIRST RUN HITS—Men in Uniform 35c Always "THE YANKEE NUDE'LL DANDY" . . . . WALTER WINCHELL MARGIE HART, America's No. 1 Strip-Pippin in "LURE OF THE ISLANDS" and "HILLBILLY BLITZKRIEG," Comedy Scream

World PLAYHOUSE 410 S. Mich. Cool Cont. 11:15 to Midnite—30c to 2:00, tax included. The Most Daring Film of the Decade! LIAM O'FLAHERTY'S (Author of "Informer") "The PURITAN" Plus CARMEN AMAYA'S DANCING

RIALTO STATE and VAN BUREN 25c to 1 P. M. Weekdays ABBOTT & COSTELLO "RIO RITA" —& DARLENE on stage in BIG REVUE—

MOTION PICTURES DOWNTOWN
BALABAN & KATZ Air Conditioned Theaters Comfortably COOL
CHICAGO Op. 9:15. Pr. ch. 1 & 6:30 LATE SHOW TONIGHT 9:30 p.m. Joan CRAWFORD Melvyn DOUGLAS "THEY ALL KISSED THE BRIDE" Columbia's riot In Person! BENNY GOODMAN with his ORCHESTRA
STATE-LAKE 40c 8:45 to 1 (inc. tax) Based on Eric Knight's best-seller Darryl F. Zanuck's "THIS ABOVE ALL" 20th Century-Fox smash TYRONE POWER JOAN FONTAINE Extra! "GUARDIANS OF THE SEA"
APOLLO 40c 8:45 to 1 (inc. tax) 6th WEEK ANN SHERIDAN RONALD REAGAN "KINGS ROW" Warner's smash BETTY FIELD ROBERT CUMMINGS
GARRICK 2 features! 40c 8:45 to 1 (inc. tax) "TAKE A LETTER DARLING" ROSALIND RUSSELL FRED MacMURRAY PLUS "MOKEY" DAN DAILEY Jr. DONNA REED
ROOSEVELT 2 features! 35c 8:45 to 1 (inc tax) "FRIENDLY ENEMIES" CHAS. WINNINGER CHARLEY RUGGLES PLUS SHIRLEY TEMPLE 'Miss ANNIE ROONEY'
BUY—WAR BONDS AND STAMPS—BUY

RESERVED SEATS NOW SELLING For the Premiere, Aug. 19, at 8:30 P.M. "PRIDE OF THE YANKEES" All Seats $1.10 Box Office Open Daily
2nd WEEK RKO PALACE RANDOLPH at LA SALLE CALLING ALL LAUGHS ABBOTT AND COSTELLO in their newest funniest hit.. "PARDON MY SARONG" PLUS "MEN OF TEXAS" with ROBT. STACK BROD CRAWFORD ANNE GWYNNE OPEN 8:45 a.m. 35c 40c 60

WOODS RANDOLPH DEARBORN COOL CONTINUOUS FROM 7:45 A. M. 30c to 1—40c to 6:30 2 FIRST RUN FEATURES "PRISONER OF JAPAN" AND 2ND THRILLER "YANK in LIBYA" —SPECIAL MIDNITE SHOW— Come as Late as 12 and See Both Features

WEST
BUY WAR STAMPS FOR VICTORY AT ALL BALABAN & KATZ Air Conditioned Theatres Comfortably COOL
LAST DAY ABBOTT & COSTELLO "RIO RITA" plus Veronica Lake • Robt. Preston Alan Ladd "THIS GUN for HIRE"
PARADISE CRAWFORD at MADISON TOMORROW! Re-Opening 3-DAYS ONLY! *SPECIAL POPULAR PRICES! 40c 'til 5 p.m. 50c aft. Child. 17c all day Tax Incl. Complete! Intact! "GONE WITH THE WIND" IN TECHNICOLOR * Will not be shown at lower prices this year!

MARBRO MADISON CRAWFORD Op. 1:30—SPENCER TRACY, HEDY LAMARR JOHN GARFIELD, FRANK MORGAN "TORTILLA FLAT" "Where Life is FUN!" Plus Jean Gabin, Ida Lupino, Thos. Mitchell, Claude Rains "MOONTIDE"
Cent. Pk. STATE SENATE MANOR BETTE DAVIS OLIVIA DE HAVILLAND "IN THIS OUR LIFE" Plus RED SKELTON, Eleanor POWELL, Tommy DORSEY and BAND "SHIP AHOY"
• AMERICAN 8 N. Ashland Jane Wyman COOL EDW. G. ROBINSON, "LARCENY, INC." BETTE DAVIS—OLIVIA DE HAVILLAND, GEORGE BRENT in "IN THIS OUR LIFE"
• B'DY STRAND 1641 Roosevelt COOL KAY KYSER and BAND, "MY FAVORITE SPY" BRODERICK CRAWFORD, JANE WYMAN and EDW. G. ROBINSON, "LARCENY, INC."
• JOY 1611 W. Roosevelt Road COOL LON CHANEY JR. "MAD MONSTER" & "CORPSE VANISHES" "PERILS OF NYOKA" & 3 STOOGES RIOT!
• CRAWFORD 19 S. Crawford Benny Goodman COOL GENE KRUPA, HARRY JAMES, 'SYNCOPATION' WILLIAM HOLDEN, "MEET THE STEWARTS"
• BYRD Madison at Cicero VICTOR MATURE COOL Rita HAYWORTH, "MY GAL SAL" in Color GEORGE RAFT, PAT O'BRIEN, "BROADWAY"
• WEST END 121 N. Cicero SUPERMAN COOL GARY COOPER—"The Westerner" Ginger Rogers—"Lucky Partners"
4 STAR George RAFT Pat O'BRIEN "BROADWAY" Bela Lugosi Horror Mystery "CORPSE VANISHES"
MARSHALL SQ. 2875 Cermak Road—Red Skelton, Eleanor Powell, "SHIP AHOY" & "SECRET AGENT OF JAPAN"
IMPERIAL 15c MAT. "MY GAL SAL" Technicolor Horror Thriller, "MAD MONSTER"
MADLIN 1916 W. Mad.—Mat. 15c—Basil Rathbone, "Fingers at the Window," Van Heflin, M. Hunt, "KID GLOVE KILLER"

NORTHWEST
BUY WAR STAMPS FOR VICTORY AT ALL BALABAN & KATZ Air Conditioned Theatres Comfortably COOL
HARDING Open 1:30 BOB HOPE MADELEINE CARROLL RIOT! "MY FAVORITE BLONDE" & LAFFS! GINGER ROGERS a Minx in "ROXIE HART"
GATEWAY LAWRENCE AV. CONGRESS MILWAUKEE AV. LAST TIMES TODAY Both Theaters ABBOTT & COSTELLO "RIO RITA" plus Veronica Lake This Gun for Hire
Re-Opening BOTH THEATERS Tomorrow! *SPECIAL POPULAR PRICES! 40c 'til 5 p.m. 50c aft. Child. 17c all day Tax Incl. 3 DAYS ONLY! "GONE WITH THE WIND" Complete! Intact! CLARK GABLE VIVIEN LEIGH Leslie Howard Olivia De Havilland in TECHNICOLOR! * Will not be shown at lower prices this year!
TERMINAL CRYSTAL BILTMORE BELPARK RED (I DOOD IT) SKELTON RIOT! "SHIP AHOY" & BETTE DAVIS "IN THIS OUR LIFE"
Will Rogers Op. 1:30—Rita Hayworth, Victor Mature in Smash! 'MY GAL SAL' & Geo. Raft, 'BROADWAY'
PORTAGE Op. 1:30—SHOCK HITS! 'The CORPSE VANISHES' Bela Lugosi Plus "The MAD MONSTER"
ADMIRAL Op. 1:30—JOHN PAYNE, 'TO SHORES of TRIPOLI' & Gene Tierney, "RINGS on Her FINGERS"
DRAKE Op. 1:30—RITA HAYWORTH, Victor MATURE in SMASH! 'MY GAL SAL' & Geo. Raft, 'BROADWAY'
B&K COOL
LIBERTY 15c 1:30-6:30 Aft. PLUS TAX 20c COOL 3705 Fullerton—TWO WESTERN THRILLERS! HOPALONG CASSIDY, Brad King, Andy Clyde "STICK TO YOUR GUNS" and ROY ROGERS, DON 'RED' BARRY—'GABBY' HAYES in "SAGA OF DEATH VALLEY" and Musical Hit! "FIESTA" IN COLOR Plus MICKEY MOUSE
• IRVING 4003 Irv. • EMBASSY 3940 Fullerton Both Theaters COOL IN TECHNICOLOR VICTOR MATURE RITA HAYWORTH "MY GAL SAL" GEORGE RAFT PAT O'BRIEN "BROADWAY"
• AVON 3327 Fullerton Opens 1:30 COOLED RITA HAYWORTH 'MUSIC in My HEART' ANDRE KOSTELANETZ WALTER PIDGEON "DARK COMMAND"
• CROWN 1607 W. Division KAY KYSER COOL "MY FAVORITE SPY" & Edw. G. ROBINSON, BROD CRAWFORD, Jane Wyman, 'LARCENY, Inc.'
MONT CLARE VERONICA LAKE—ALAN LADD "THIS GUN FOR HIRE" JOAN BENNETT—FRANCHOT TONE "The Wife Takes a Flyer"
ALAMO 3639 W. CHGO. Eleanor Powell, Red Skelton "SHIP AHOY" Bette Davis Geo. Brent "IN THIS OUR LIFE"
TIFFIN North Ave. at Karlov—Free Parking BETTE DAVIS, GEORGE BRENT "IN THIS OUR LIFE" RED SKELTON ELEANOR POWELL "SHIP AHOY"
MATINEE DAILY—17c 1:30 to 6:30 MILFORD COOL—3311 N. PULASKI ROAD LEW AYRES, Laraine Day, "FINGERS AT THE WINDOW" & Henry FONDA, Gene TIERNEY, "RINGS ON HER FINGERS"
RIVOLI 4380 Elston 2 Swell Hits 15c 5:00 6:30 20c After 6:30 "Tuttles of Tahiti" Plus "Fingers at the Window"
LOGAN Milwaukee-Sawyer—Open 1:30 P. M. Jackie Cooper, "SYNCOPATION" Van Heflin, Marsha Hunt, "KID GLOVE KILLER"

MOTION PICTURES DOWNTOWN
To know "Mrs. Miniver" is to love her...
to see this magnificent picture is to cherish it always!
"Mrs. Miniver" GREER GARSON WALTER PIDGEON Teresa WRIGHT • Henry TRAVERS Richard NEY • Henry WILCOXON MGM's Triumph of All Time!
at this theater only! 4th triumphant week! Extra! 'Further Prophecies of Nostradamus' COLOR-TOON LATEST NEWS! UNITED ARTISTS 40c 8:45 to 1 (inc. tax)

NORTH
• JULIAN 918 Belmont Ave. Chas. STARRETT COOL RUSSELL HAYDEN, 'DOWN RIO GRANDE WAY' JACK RANDALL, "LAND OF FIGHTING MEN" Dead End Kids, 'TUNNEL of TERROR' & Superman
• SHERIDAN 4038 Sheridan Mischa Auer COOL George BRENT, Joan BENNETT, "TWIN BEDS" Ann SHERIDAN, Ronald REAGAN, "JUKE GIRL"
• VOGUE 3812 Broadway • N. CENTER 4031 Lincoln Both Theaters COOL 3 ATTRACTIONS! BETTE DAVIS GEORGE BRENT OLIVIA DE HAVILLAND "IN THIS OUR LIFE" KAY KYSER JANE WYMAN "MY FAVORITE SPY" "BROADWAY BUCKAROO" RED SKELTON
• MODE 3912 Sheridan Road BASIL RATHBONE COOL Ida Lupino, "Adventures of SHERLOCK HOLMES" GEORGE SANDERS, "SAINT IN LONDON" Plus "WRESTLING OCTOPUS" DARING Adventure!
• 400 15c 1:30-6:30 PLUS TAX Eve. 20c COOL 6746 Sheridan—"HAYFOOT" ROOKIE Laff Riot! WALTER HUSTON in "SHANGHAI GESTURE" "DESPERATE CHANCE for ELLERY QUEEN"
• DEVON 6225 Broadway Kay Kyser & Band COOL "MY FAVORITE SPY" & Edw. G. ROBINSON, BROD CRAWFORD, Jane Wyman, 'LARCENY, Inc.' RED SKELTON, "BROADWAY BUCKAROO"
• BIOGRAPH 2433 Lincoln • DAVIS 4614 Linc. • VIC Sheffield-Belmont All Three Theaters COOL IN TECHNICOLOR VICTOR MATURE RITA HAYWORTH "MY GAL SAL" GEORGE RAFT PAT O'BRIEN "BROADWAY"
• BUCK'M 3319 N. Clark Brod Crawford COOL EDWARD G. ROBINSON—JANE WYMAN, "LARCENY, Inc." & PRESTON FOSTER, "Secret Agent of Japan" — "March On America"
• ARGMORE 1040 Argyle 3 HITS COOL "OUR RUSSIAN FRONT" Authentic Picture "TUTTLES OF TAHITI"—Chas. Laughton "SUICIDE SQUADRON"—Anton Walbrook
BRYN MAWR at "L" Station—In Color "MY GAL SAL" Van Heflin, Marsha Hunt, "KID GLOVE KILLER"
DE LUXE 1141 Wilson Ave.—Rita Hayworth Vic Mature, "MY GAL SAL" George Raft, Pat O'Brien, "BROADWAY"

• SUBURBAN •
WAUKEGAN & GOLF RDS.
DRIVE-IN SHOWS AT 8:30 & 10:30 MARLENE DIETRICH FRED MAC MURRAY LADY IS WILLING WAUKEGAN & GOLF ROADS
EVANSTON
STADIUM ALWAYS COOL—OPEN 1:15 Wm. Tracy, "HAYFOOT" Van Heflin Marsha Hunt "KID GLOVE KILLER" "SYNCOPATION" Krupa, Goodman & James Bands
B&K VARSITY Sts. 2:00—40c to 6:30 Riot! "ABOUT FACE" "REAP THE WILD WIND"
B&K VALENCIA Op. 1:30—Rita Hayworth, Victor Mature in Smash! "MY GAL SAL" & Geo. Raft, "BROADWAY"
B&K CORONET Op. 5:45—Chas. Laughton, "TUTTLES of TAHITI" & John Payne, "TO THE SHORES OF TRIPOLI"
OAK PARK
LAMAR Marion at Lake Street "L" COOL JOAN BENNETT and FRANCHOT TONE, "WIFE TAKES A FLYER" BRIAN DONLEVY and MIRIAM HOPKINS, Preston FOSTER, "GENTLEMAN AFTER DARK"
LAKE LAKE & MARION STREETS COOL EDWARD G. ROBINSON Jane WYMAN, Brod CRAWFORD, 'LARCENY, Inc.' Preston FOSTER, "SECRET AGENT OF JAPAN" RED SKELTON in "BROADWAY BUCKAROO"
TOWN ROOSEVELT AT AUSTIN MATINEE DAILY—Opens 1:30 COOL Brenda & Cobina, "SWEETHEART of the FLEET" Andy DEVINE, Leo Carrillo, "TOP SERGEANT" "OUR RUSSIAN FRONT" Authentic Pictures!
SOUTHERN 828 S. Oak Park Ave. Charles LAUGHTON COOL 'TUTTLES of TAHITI' & 'SUICIDE SQUADRON'
AUSTIN
AUSTIN MYSTERY SHOW! Keeps You Guessing, "THE MURDER RING" Suspense! "Man Who Returned to Life"
ROCKNE 5825 Div. 6 Big Units 15c 6:00 6:30 COOL Jon Hall, "Tuttles of Tahiti" & Lew Ayres, "Fingers at the Window"—Victory Star Stemware
PLAISANCE COOL—Charles Laughton "TUTTLES OF TAHITI" Joan Davis, "SWEETHEART of the FLEET"
SYMPHONY Air-Conditioned! Rita Hayworth (In Color) "MY GAL SAL" Pat O'Brien in "BROADWAY" with George Raft
PARK Jack Benny Carole Lombard, "TO BE OR NOT TO BE" COOL 15c to 6:30 Romance, Suspense, "SABOTEUR"
LA GRANGE
B&K LA GRANGE Cool—Bette Davis, Olivia De Havilland, 'IN THIS OUR LIFE' & Red Skelton, E. Powell, 'SHIP AHOY'

MOTION PICTURES NORTH
BUY WAR STAMPS FOR VICTORY AT ALL BALABAN & KATZ Air Conditioned Theatres Comfortably COOL
NORTOWN WESTERN-DEVON PANTHEON SHERIDAN-WILSON BELMONT LINCOLN-ASHLAND LAST TIMES TODAY All 3 Theaters ABBOTT & COSTELLO "RIO RITA" plus Veronica Lake Robt. Preston, Alan Ladd "This Gun for Hire"
Re-Opening ALL 3 THEATERS Tomorrow! *SPECIAL POPULAR PRICES! 40c 'til 5 p.m. 50c aft. Child. 17c all day Tax Incl. 3 DAYS ONLY! "GONE WITH THE WIND" Complete! Intact! CLARK GABLE VIVIEN LEIGH Leslie Howard Olivia De Havilland in TECHNICOLOR! * Will not be shown at lower prices this year!
UPTOWN BROADWAY LAWRENCE Open 1:30 Spencer TRACY, Hedy LAMARR John Garfield Frank Morgan "TORTILLA FLAT" Plus JEAN GABIN—IDA LUPINO They're T.N.T. in "MOONTIDE" Thos. Mitchell Claude Rains
GRANADA Madeleine CARROLL Bob HOPE Sher.-Dev. Sts. 2—"MY FAVORITE BLONDE" Ginger Rogers as Chicago Minx, 'Roxie HART'
RIVIERA Mat. 40c to 6:30; 55c After; Children 17c (Tax Incl.) De Mille Epic in Color 'REAP the WILD WIND' Plus Hal Roach Comedy Scream, 'ABOUT FACE'
NORSHORE Howard-Clark CENTURY Clark-Diversey ABBOTT & COSTELLO "RIO RITA" & Veronica Lake, Robert Preston, Alan Ladd "This Gun for Hire"
COVENT EDWARD G. ROBINSON Boss of "LARCENY, INC." Plus Kay Kyser, Ellen Drew, 'MY FAVORITE SPY'
LAKESIDE 4728 Sheridan CINE' 2516 Devon Ave. Wm. Holden, Frances Dee "Meet the Stewarts" Plus JANE FRAZEE "MOONLIGHT MASQUERADE"
HOWARD 'PARACHUTE NURSE' Preston Foster 'SECRET Agent of JAPAN'
B&K COOL
Dumbo 7:00 8:50—10:40 CINEMA CHICAGO at MICHIGAN Ballet 6:30 8:20—10:10 "DUMBO" WALT DISNEY'S 'delightful feature cartoon — devoid of highbrowism — full of gaiety and laughter BALLET RUSSE with MASSINE and TOUMANOVA in some enchantingly beautiful dances
The Esquire "THIS GUN FOR HIRE" VERONICA LAKE, ALAN LADD, LAIRD CREGAR, ROBERT PRESTON and THE ESQUIRE HOUR Feature at 2:45, 4:40, 6:35, 8:30, 10:30
ADELPHI 7074 N. CLARK ROG. PK. 1039 15c 2-6:30 plus tax Chas. Laughton, Jon Hall, Florence Bates "TUTTLES OF TAHITI" JOAN DAVIS JINX FALKENBURG "SWEETHEART of the FLEET" EXTRA—Civilian Defense Reel, "Your Air Raid Warden"—It tells you what to do in a BLACKOUT
WINDSOR COOL—1225 N. CLARK STREET Op. 1:30—Red Skelton, Eleanor Powell, Tommy Dorsey & Orch., "SHIP AHOY" & Edw. G. Robinson, Jane Wyman, "LARCENY, Inc."
CALO 5400 N. Clark—Open 1:30—George Raft, Pat O'Brien, "BROADWAY" Van Heflin, Marsha Hunt, "KID GLOVE KILLER"
THE SURF Dearborn at Division—Air Cond. George Raft, Pat O'Brien, "BROADWAY" and THE SURF DIGEST Feature at 6:15, 8:23, 10:31
ROSEWOOD COOL—Open 1:30 'Suicide Squadron' 3 Feats. "TUTTLES OF TAHITI," Chas. Laughton "SCATTERGOOD RIDES HIGH," Guy Kibbee
COED Single Feature 1330 Morse at "L" Sta. Show Time: 6—8—10 Henry Fonda Bar. Stanwyck 'YOU BELONG TO ME'
LINCOLN 3164 Lincoln—Mat. 15c; Eve. 20c "TUTTLES OF TAHITI" Laraine Day, "FINGERS AT THE WINDOW"

• SUBURBAN •
NO MAN'S LAND
SINGLE FEATURE PROGRAM The World's Great Laughing Picture CHARLIE CHAPLIN "THE GOLD RUSH" SCOOP—EXCLUSIVE FIRST SHOWING "THIS IS BLITZ" WEAPON NOW of the UNITED NATIONS OPEN 6:00 TEATRO 25c TO 6:30
HIGHLAND PARK
ALCYON "LARCENY, INC." EDWARD G. ROBINSON—JANE WYMAN Bette Davis George Brent "IN THIS OUR LIFE"
GLENCOE
GLENCOE OPEN 6:00—20c TO 6:30 Bette Davis, Olivia De Havilland, George Brent, "IN THIS OUR LIFE" Florence Rice, "TRAMP, TRAMP, TRAMP"
WILMETTE
WILMETTE OPEN 6:00—20c to 6:30 EDWARD G. ROBINSON, "LARCENY, INC." and ELEANOR POWELL RED SKELTON, "SHIP AHOY"
FOREST PARK
FOREST COOL—Open 1:00—Bette Davis, Olivia De Havilland, "IN THIS OUR LIFE" Eleanor Powell, Red Skelton, "SHIP AHOY"
ELMWOOD PARK
ELM 7540 Grand Ave.—LEO CARRILLO, "TOP SERGEANT" & Wm. GARGAN, "DESPERATE CHANCE FOR ELLERY QUEEN"
ELMHURST
YORK ANN RUTHERFORD, ROB'T STERLING "THIS TIME FOR KEEPS" Red SKELTON, Eleanor POWELL, "SHIP AHOY"
VILLA PARK
VILLARD Gene Tierney, Henry Fonda, "RINGS ON HER FINGERS" LEO CARRILLO in "TOP SERGEANT"
LOMBARD
DU PAGE Rita Hayworth, Victor Mature, In Color, "MY GAL SAL" Margaret Chapman, "PARACHUTE NURSE"
BLUE ISLAND
NEW LYRIC COOL—Op. 1—Red SKELTON, Eleanor Powell, Bert Lahr, Tommy Dorsey & Band, Hit Parade Songs in "SHIP AHOY"

MOTION PICTURES SOUTH
BUY WAR STAMPS FOR VICTORY AT ALL BALABAN & KATZ Air Conditioned Theatres Comfortably COOL
LAST DAY ABBOTT & COSTELLO "RIO RITA" plus Veronica Lake • Robt. Preston Alan Ladd "THIS GUN for HIRE"
TOWER 63rd ST. & BLACKSTONE TOMORROW! Re-Opening 3-DAYS ONLY! *SPECIAL POPULAR PRICES! 40c 'til 5 p.m. 50c aft. Child. 17c all day Tax Incl. Complete! Intact! "GONE WITH THE WIND" IN TECHNICOLOR * Will not be shown at lower prices this year!
TIVOLI Open 1:15 GINGER ROGERS As the Chicago Minx GEORGE MONTGOMERY, ADOLPHE MENJOU, "ROXIE HART" Lowdown Story of A High-Class Gal Plus JEAN GABIN and IDA LUPINO Thos. Mitchell Claude Rains "MOONTIDE"
SOUTHTOWN Open 1:30 Bob HOPE, Madeleine CARROLL YEAR'S LAUGH SENSATION! "MY FAVORITE BLONDE" Plus LESLIE HOWARD AS THE AMAZING "MR. V"
MARYLAND Bette Davis, Olivia De Havilland, "IN THIS OUR LIFE" & Red Skelton, Eleanor Powell, Tom Dorsey, 'SHIP AHOY'
REGAL KILLER without a conscience! Veronica Lake, Alan (New Star) Ladd, Laird Cregar Robert Preston, "THIS GUN FOR HIRE" Plus That Daffy Duet, ABBOTT & COSTELLO, "RIO RITA"
BUY U. S. WAR BONDS & STAMPS AT ALL Warner Bros. C-O-O-L Naborhood Theatres
AVALON CAPITOL 79th at Stony • Free Parking • 79th at Halsted
Doors Open 1:30 BOB HOPE Madeleine Carroll "MY FAVORITE BLONDE" Leslie Howard "MR. V"
Doors Open 1:30 40c to 6:30—55c After Cecil B. De Mille's Technicolor Smash "REAP THE WILD WIND" Hal Roach Comedy "ABOUT FACE"
STRATFORD 63d-Hals—THRILL HIT "LADY GANGSTER" Ann Sheridan, "JUKE GIRL" Ronald Reagan
BEVERLY 95th-Ashland—Free Parking Geo. Brent, Olivia De Havilland, BETTE DAVIS in "IN THIS OUR LIFE"
JEFFERY 71st-Jeffery RHODES Free Parking 79th-Rhodes Bette Davis Olivia De Havilland "IN THIS OUR LIFE" Red Skelton Tommy Dorsey & Band "SHIP AHOY"
OGDEN 63rd-Ashland HIGHLAND 79th-Ashland RED SKELTON Tommy Dorsey & Band "SHIP AHOY" Edw. G. ROBINSON JANE WYMAN "LARCENY, INC."
GROVE 76th-Cottage—'MY FAVORITE SPY' Ed. Robinson, "LARCENY, Inc."
HAMILTON 'SHORES of TRIPOLI' Color "RINGS on Her FINGERS"
COSMO "TOUGH AS THEY COME" "KID GLOVE KILLER"
SHORE "MY GAL SAL" (Technicolor) "KID GLOVE KILLER"
FROLIC O'Brien & Raft, "BROADWAY" "MY GAL SAL" (Color)
OAKLAND O'Brien & Raft, "BROADWAY" "MY GAL SAL" (Color)
"MET" Thriller "PARACHUTE NURSE" BETTE DAVIS, "IN THIS OUR LIFE"
PICCADILLY FREE PARKING Joan Bennett—Franchot Tone The WIFE TAKES A FLYER George Sanders—Lynn Bari The FALCON TAKES OVER MARCH OF TIME—"INDIA AT WAR"
HARPER Victor Mature, Rita Hayworth "MY GAL SAL," Pat O'Brien Geo. Raft, J. Blair, "BROADWAY"
HYDE PARK Jeanette MacDonald, B. Aherne 'SMILIN' THRU'
MARQUETTE 63rd & Kedzie COOL HIGHWAY 63rd & Western George Raft, Pat O'Brien, Janet Blair in "BROADWAY" Plus—Van Heflin Marsha Hunt in "KID GLOVE KILLER"
MICHIGAN 55th at Michigan SUICIDE FLIERS COOL OF ALL NATIONS in "SUICIDE SQUADRON" PAT O'BRIEN, GEORGE RAFT, "BROADWAY"
KIMBARK 6240 Kimbark—Op. 12:30—COOL "SWEETHEART of the FLEET" ANTON WALBROOK in "SUICIDE SQUADRON" HOPALONG CASSIDY, 'STICK TO YOUR GUNS'
COMMERCIAL COOL—9150 Commercial Op. 9:30—Red SKELTON, Eleanor Powell, Tommy Dorsey & Orch. 'SHIP AHOY' & Edw G. Robinson in "LARCENY, INC."
KEN 1225 E. 47th—C-O-O-L Gene Tierney, 'SHANGHAI GESTURE' Robt. Cummings, Priscilla Lane, "SABOTEUR"
COLONY COOL KAY KYSER "MY FAVORITE SPY" Bette Davis, Geo. Brent, "IN THIS OUR LIFE"
CORAL 95th & Cicero—Op. 1:00—Free Parking GEORGE RAFT, "BROADWAY" Rita HAYWORTH, Vic MATURE, "MY GAL SAL"
JACKSON PK. COOL—Adolphe Menjou in "SYNCOPATION" VAN HEFLIN, "KID GLOVE KILLER"
RAY COOL—3 Hits—Rookie Laff Riot, W. Tracy, "Hayfoot." E. Side Kids Go Spy Hunting in "LET'S GET TOUGH" & "MEN of San Quentin"
LEX 1162 E. 63rd—COOL—George Raft, Pat O'Brien, "BROADWAY" Victor Mature, "MY GAL SAL," Rita Hayworth
RAMOVA 35th-Halsted—Red Skelton, Eleanor Powell, "SHIP AHOY" BETTE DAVIS, "IN THIS OUR LIFE"

• SUBURBAN •
MAYWOOD
LIDO CONTINUOUS MATINEE DAILY COOL ABBOTT & COSTELLO IN "RIO RITA" Veronica LAKE 'THIS GUN for HIRE' Alan LADD
CICERO
OLYMPIC 6136 CERMAK RD.—Op. 1:30 Leslie Howard, "INVADERS" Dorothy Lamour, Wm. Holden, "THE FLEET'S IN" —COOLED BY REFRIGERATION—
BERWYN
B&K BERWYN (Cool)—Bette Davis, Olivia De Havilland, 'IN THIS OUR LIFE' & Red Skelton, Eleanor Powell, 'SHIP AHOY'

Rapid Eating Is Saboteur of the Health

Tuesday's Menu

BREAKFAST
Apple Juice Enriched Farina Bacon
Rye Toast, Marmalade
Milk Coffee

LUNCH
Canned Vegetable Soup, Crackers
Tomato-Avocado Salad on Watercress
Fresh Grapes Milk

DINNER
Breaded Veal Cutlets
Paprika Potatoes
Lemon Buttered Green Beans
Enriched Bread
Melon Ring Salad, Honey French Dressing
Cookies with Fruit Punch

BY MARY MEADE.

[Copyright: 1942: By The Chicago Tribune.]

There's a nasty saboteur, a devilish health and home wrecker at work to accomplish evil designs in 7 out of 10 American households. Instead of driving him away, as we should have done long ago, we've ignored him or even encouraged him. This demon to which I refer is the habit of *fast eating.*

He is a demon, too, a demon responsible for much of the prevalent constipation and other digestive ills that destroy our good dispositions and weaken us physically.

The healthy person, who is physically and mentally well balanced, banishes his worries insofar as possible when he sits down to eat. He devotes his attention to the pleasures of the table, friendly, casual conversation, and often his attitude is contagious enough to calm down some of the gobble-and-run boys and girls who may be dining with him.

A homemaker can't do much about a 40 minute lunch period, except to have the food ready when her family arrives from work or school, and to see that it is simple, well prepared food. It is difficult to achieve slow, casual eating in a crowded lunch hour. Such a woman will have to be careful to "create an atmosphere" which will quiet the nerves of her hurrying family.

She should make the dining room and table a pleasant place. A gay cloth, pretty dishes, and a bowl of summer flowers can do wonders. The food must be well prepared, attractive in appearance and appropriately served. Here I might suggest that placing a catsup bottle, jelly glass or similar container on the table is a sloppy habit and not one which adds to the appeal of the dinner. Foods should not be served in the jars and bottles in which they come from the store.

Encourage thoro mastication. Swallowed lumps of food cause trouble.

Serve meals at regular hours. This is one of the most important parts of a campaign for better digestion. And if some one in the family is overwrought, exhausted, or unusually depressed, give him very little food, and that in a form which is easy to digest, preferably in a warm, fluid, or semi-solid state.

Remember that vitamin B-1 is the food factor which has greatest influence on digestion. Serve plenty of B-1 foods: Milk, eggs, green and yellow vegetables, lean pork, whole wheat and enriched bread, whole grain cereals.

Your Stars ★ Today ★

By WYNN

Monday, Aug. 10.

Tendency to be too heedless of consequences today—which usually leads to too much selfishness unless we are on the alert against it. Opportunity, particularly in afternoon hours, to come to accurate conclusions if we think things thru.

Your Year Ahead.

Your year ahead, because this is your natal date, shows inner happier adjustments in emotional life, secrets, outlook. Seek some seclusion; develop talents. Change goals. Danger: Nov. 20-28, March 20-April 1, July 26-Aug. 4.

Tomorrow.

Pay attention to needs of those both higher up and below your position.

Do you want an individual interpretation of your own personal date? Send 10c for 1942 horoscope to Wynn, Tribune astrologer, 286 Fifth avenue, New York, N. Y.

Heads Hadassah.

Mrs. Charles Melvoin has been elected president of the North Shore district of Chicago Hadassah.

TODAY'S PRIZE RECIPE

Pepper Steak.
[Serves four.]

1½ pounds round steak
Flour
3 tablespoons shortening
3 firm green peppers
2 medium onions
1 teaspoon Worcestershire sauce
2½ cups water
Salt and pepper to taste.

Wipe steak and cut in pieces, about 2 by 3 inches. Roll in flour and brown in shortening on all sides. Add green peppers, onions, Worcestershire sauce, and half the water. Season with salt and pepper. Cover and simmer over low heat until tender, about 1½ hours. Add remaining water from time to time during cooking. Serve hot.

MRS. K. W. NYE,
2125 Larrabee street, Chicago, Ill.

HOW TO ENTER THE PRIZE RECIPE CONTEST.

1. Choose your best recipe.
2. Type or write it legibly and completely, listing ingredients in order of use, and giving standard, level measurements.
3. Include helpful information such as number of servings, time for baking, size of pan.
4. Send one recipe at a time.
5. Address it to Recipe Contest, CHICAGO TRIBUNE.

There's a $5 prize daily!

For First Autumn Days

WOMAN'S AND MISS' FROCKS.

We know it's still the season of "dog days," with high thermometer readings, but you must begin thinking of your fall wardrobe, so that the first cool days and the first days on campus or in high school find you prepared with at least a fundamental collection. Today's two patterns are smartly tailored models you'll find wearable.

Style No. 3090 is designed for sizes 12, 14, 16, 18, and 20, and 36, 38, and 40 inch bust measurements. Size 16 requires, for jumper, 2⅝ yards of 39 inch material, and for blouse, 2¼ yards of 39 inch fabric.

Style No. 3278 is designed for sizes 10, 12, 14, 16, 18, and 20. Size 16 requires 2 yards of 39 inch material for blouse, 2¾ yards of 39 inch for skirt, and ¾ yard of 54 inch for weskit.

Each pattern costs 10 cents, plus 2 cents to cover mailing cost.

Address orders for Clotilde patterns to Chicago Tribune, P. O. Box 537, Grand Central annex, NEW YORK CITY, including 10 cents in stamps or coin, plus 2 cents to cover mailing cost (coin preferred—wrap it carefully), for each pattern ordered. IMPORTANT: Be sure to state clearly, the number of the pattern and the size desired and write your name and address plainly. The summer pattern book costs 15 cents, 10 cents if ordered with a pattern.

Women in War Work

By India Moffett

A group of women that has not yet been called upon to perform any duties but that is ready for any emergency is the evacuation squad of the emergency food and housing corps of the Shields township Office of Civilian Defense. Dwight Ingram of Lake Forest is coördinator of civilian defense for the township, in which Lake Forest and Lake Bluff are situated, and Mrs. Ingram heads the corps. Mrs. Donald P. Welles is organizer and captain of the evacuation squad, whose chief duty in time of emergency would be to evacuate the 500 mothers and children from the Arden Shore camp.

Station wagons are the main "props" of the squad, which has as its lieutenant Mrs. William S. North. She is the acting head now, for Mrs. Welles is taking a well-deserved rest for a few weeks. Mrs. Welles was one of the first women in the Chicago area to complete all courses of instruction in civilian defense and to earn the armband and pin that mark her as a fully qualified person to instruct or to take charge of civilian defense activities. Mrs. North also has the arm band and pin.

The privates in the squad are Mrs. Phelps Kelley, Mrs. Paul L. Fentress, Mrs. Richard Bentley, Mrs. Henry N. Rowley, Mrs. William H. Mitchell, Mrs. Edward K. Welles, Mrs. Mason Phelps, Mrs. Stuart Templeton, and Mrs. Randolph G. Owsley.

This group has had one practice mobilization at Arden Shore camp. When the practice black-out occurs Wednesday, the women will have an opportunity to test their mobilization plans by telephone.

Among the many energetic groups in war work are the members of Bundles for America. These women distribute kits to service men. Representatives of the organization will be on hand at 11 o'clock this morning to distribute 100 kits to the first 100 men who sign up at the permanent recruiting station the Coast Guard is opening today in the southwest tower of the bridge at Michigan avenue and Wacker drive. Mrs. John P. Cohane, regional director of Bundles for America; Mrs. Paul Chittenden, kit chairman; Mrs. Edith Scharff, and other members will be at the station.

S. B. takes us to task for what appears to be discrepancies in our descriptions of requirements for nurses. Her letter says: "THE TRIBUNE stated in an article on Saturday, July 25, that the United States Civil Service commission had announced that the maximum age requirement had been waived on all previously called nation-wide examinations with six exceptions. Among the six not excepted the only one applying directly to women was that of graduate nurse, Panama Canal service, of which the maximum age requirement is 35 years.

"Will you please let me know whether this is correct or whether the requirements listed in your column Aug. 1 are correct?" The Aug. 1 column, which was inclosed, gave the age limits for nurses as from 21 to 40.

The confusion arises because the stories were about two different agencies. The first was a release from Civil Service, and the second was a description of the requirements for the army nursing corps.

Civil Service recruits graduate nurses for the Veterans administration, and Indian service, the United States Public Health service, and Federal Security agency. The minimum age limit is 21. The maximum has been withdrawn except for service in the Panama Canal zone where, because of the climate, it is kept at 35.

The civil service has nothing to do with the army nursing corps. Ages in the army corps are 21 to 40 for assignment in the United States. The age limits are 21 to 45 for assignment in affiliated units for overseas service. These nurses must be Red Cross enrolled. By affiliated units is meant the different nursing staffs which are going out from universities and hospitals.

We might add, by way of general information, that the navy nursing staff also is separate from civil service. A graduate nurse interested in service in either the army or the navy should get in touch with her nearest Red Cross unit.

The De Paul university unit of the American Red Cross has added a new project to its established routine of weekly meetings at which it makes bandages and distributes knitting and sewing materials. It is selling war stamps in store booths near the university buildings at 2235 North Sheffield avenue. Kathryn J. Miller, dean of women at De Paul, announced the project last week. Members of the school Red Cross unit include students, faculty members, and women of the neighborhood.

[The Women in War Work department reports on women's activities in war and defense work and answers questions of women wishing to take part in these activities.]

Dear Diary BY BECKY

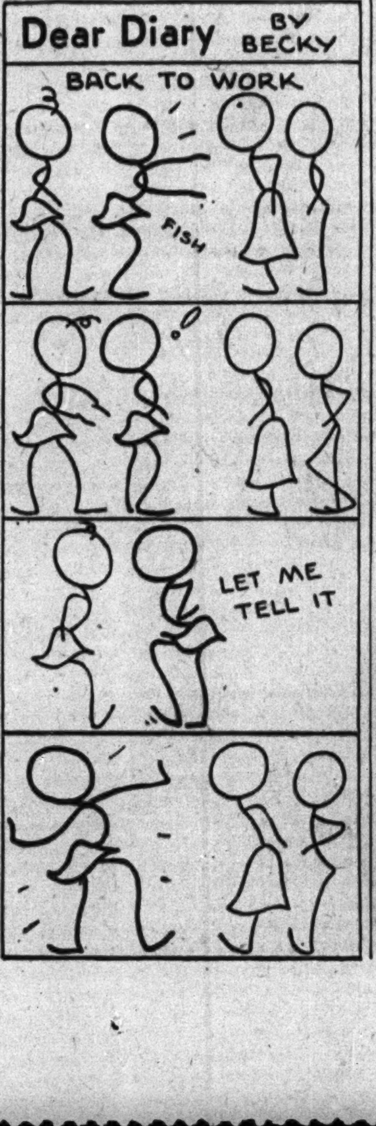

College Crowd Goes for Coats of Brilliant Red

BY REA SEEGER.

A bright red coat or jacket is still tops as the indispensable pick-up for any wardrobe, spring or winter. Going strong and snappier than ever, are the brilliant red affairs presented in the new fashion showings. Vivid red wool coats clicked with the college crowd, the girls returning to school and the career girls assembling the beginning of a fall and winter wardrobe.

There are fitted reefers to wear with or without fur scarfs, fur muffs, and with fur capes. There are swank classic swaggers straight as a pencil, made with the precision seaming of a masculine topcoat, and the newest dress parade red coats that fit smoothly in a princess streamline with a huge sailor collar of fur.

The smartest combinations have dark fluffy raccoon collars to make them ideal all-purpose models for any wardrobe school or careerist.

Thick wool, not bulky, of course, is used for fitted separate jackets in several shades of bright red. These are the tops for all the separate skirts and shirtwaists, the dashing plaid skirt and wool blouse combines, and for the many distinctive slim wool daytime dresses in monotone wools.

Also available in the clever jacket collections are the little boy type hip-length swaggers, bristling with four huge patched-on pockets, notched collars and neat cuffs, some with straps.

Black skirt and red jacket duets will be more high fashion than ever, running along, seam for seam, with the interesting brown and red two piece ensembles and the traffic light affairs of green skirt and scarlet jacket. Fashion is quite literally painting the town red again this fall and winter.

White Collar GIRL

BY RUTH MACKAY.

War Work or College?

"Surely you can help us out," I said to the voice on the wire. "So many girls have gone to work for the summer and now find they like their jobs and their pay checks and are undecided whether to return to college in the fall or hold fast to their jobs. What do you advise at the University of Chicago?"

Aaron J. Brumbaugh, dean of students at the university, says the answer has to be thought of in more than economic returns:

"If a girl is holding a defense job that is essential to the war effort and it would be difficult to replace her, I should hesitate certainly about advising her to return to school," Dean Brumbaugh said. "If her job is not an essential one, I should urge her strongly to return to her education which undoubtedly would fit her for a position that would be of greater service to her country. Then, too, a girl should remember that if she is successful in her work, advancement may bring her to the point where she will feel keenly the lack of educational background that would put her on a par with those with whom she is thrown in association.

"The importance of education from the standpoint of a woman's responsibility as a citizen is also an important consideration," Dean Brumbaugh continued. "We shall need men and women with trained minds to solve problems that will arise after the war. A girl should have all the education she can get before that period. There will be little time, when the problems of reconstruction are upon us, to strive for the knowledge that will be needed to cope with the issues of the post-war period."

In the Mail.

Signed "Sunny—Sack's sec.", it came in the mail: "The near north side company doing war work which owns the flags [reversed for the benefit of the L passengers] is, of course, the same company that inquired about office girls wearing slacks. Our progressive boss okayed this new step — even dictated a poem which was duly posted on our bulletin board—and now we're all prancing around in slacks and boy, are we saving money on hose!"

Jottings on a Journey.

The vivacious personnel director of the telephone company in Bridgeport, Conn., telling of her work as a nurse's aide in a hospital where practice black-outs are routine, and of the classes she conducts [on alternate evenings] for the "evacuation monitors" of the telephone company who are being trained for efficiency in air raids. . . . The uniformed girl pages in large banks in New York [as in Chicago]. . . . hatless, hairbowed girls on the subway . . . . the young Vermont twins—country school marms—waiting on table at a Green mountain resort, bright as a new dollar . . . . the woman bank employé from Jersey City remarking that never before have women had such an opportunity to study finance as thru the timely courses of the American Institute of Banking [there are more than 11,000 women members of the institute] — she doesn't agree there are no careers for women in banking.

AMUSEMENTS

AIR COOLED BLACKSTONE MATINEE WEDNESDAY
7th & MICHIGAN AVE....PHO. HARRISON 8880
3-ACT FARCE
"GOOD NIGHT LADIES!"
Starring BUDDY EBSEN • SKEETS GALLAGHER
EVES. $1.10 to $2.75 • MATS. WED. & SAT. 55¢ to $2.20
MAIL ORDERS GIVEN SPECIAL ATTENTION

HARRIS AIR COOLED
LAST WEEKS
POP. MAT. WEDNESDAY
MY SISTER EILEEN

'Beanie' in Knot Stitch

BY ELLEN BRUCE.

This hat is a variation of the crocheted beanie. It combines the attractive knot stitch with another simple crochet stitch, and has a graceful, rolled edge which lends flattery to every face. The favorite decoration for fall, will be the tassel.

For instructions in crocheting the knot stitch beanie with the rolled edge, No. 1150, send 10 cents in stamps or coin, plus 2 cents to cover mailing cost, to the Needlework Bureau, Chicago Tribune, 220 Fifth avenue, New York City.

According to Culbertson

[Copyright: 1942: By Ely Culbertson.]

Most players bid a great deal better when they hold the strong hand of the partnership than when they are in the responder's position. Consider today's deal.

South, dealer.
North-South vulnerable.
Rubber bridge.

NORTH
♠ Q 9 5
♥ Q 8 2
♦ Q 6 5 4 3 2
♣ J

WEST
♠ K 7 4
♥ K 9 4 3
♦ K J 8
♣ A K 8

EAST
♠ 6
♥ J 7 5
♦ 10 9 7
♣ Q 10 6 5 4 2

SOUTH
♠ A J 10 8 3 2
♥ A 10 6
♦ A
♣ 9 7 3

The bidding:

South	West	North	East
1 spade	Double	Pass	2 clubs
2 spades	Pass	Pass	Pass

Two tricks over contract were made without the slightest difficulty.

Naturally, South was a bit disgruntled over having missed a vulnerable game, and soon became more so when the opponents took the rubber in the two successive hands. He gently asked North why no spade raise had been forthcoming after the vulnerable rebid from South. North replied tartly that in *his* book three queens did not constitute a raise.

It would be a great exaggeration, and decidedly unfair, to say that North's second pass was "horrible," or to use any other strong word of condemnation. Yet the fact remains that an imaginative and properly aggressive player in the North position would have bid three spades on the second round. "Three queens" scarcely express the true potentialities of North's holding. The singleton club, with three trumps including the queen and nine, was the real feature of the hand and the one which was largely responsible for South's ability to fulfill a four spade contract. It must be observed that North's hand, far from being nearly worthless, as North himself adjudged it, not only produced three tricks thru two club ruffs and the heart queen, but solidified South's trump holding to the point where only one trump trick could be lost.

Granting that North could not take so favorable a view of his own holding *before the fact,* he should have considered his hand worth a raise in view of South's strong bidding. My use of the word "strong" in this connection may surprise many readers, but it is used advisedly. South was vulnerable against nonvulnerable opponents. In view of West's take-out double, North's pass, and East's mention of a mere minor suit, it would have been pointless [and decidedly rash] for South to rebid his spades unless he had hope of "going places." Thus, North should have visualized a hand roughly like South's actual holding and should have given South another chance by keeping the bidding open with a raise.

Chicago Bridge Results

Results of duplicate bridge games in Chicago during the last week:

ELMS club: Tuesday—NS—1. Mrs. L. Newberg-Mrs. R. Fleischer; 2. Mrs. A. Crosby-E. A. Purvin. EW—1. Mrs. J. Townsend-Mrs. T. Hughes; 2. Mrs. E. Jones-Mrs. M. Smith. Friday: 1. Mrs. T. E. Ford-L. J. Kelly; 2. Mr. and Mrs. R. B. Johnstone.

ATLANTIC club: Section A-1. Mrs. O. R. Schwartz-Mrs. L. Schrenk; 2. [tie] Mrs. R. Chambers-W. Whitlock, and Mrs. L. Britz-Mrs. L. Mackie. Section B—NS—1. Mrs. J. E. Beattie-Mrs. H. Ottomeyer; 2. Mrs. B. H. Orloff-Mrs. D. Friedman. EW—1. Mr. and Mrs. C. Daw; 2. Mrs. M. Ward-Mrs. J. R. Grout.

MAYVIEW club: NS—1. Mr. and Mrs. Paul Marks; 2. Mrs. V. Witz-Mrs. Nellie Robertson. EW—1. Martin Kuhlmann-Miss Ruth Swindell; 2. Mrs. Barbara Melson-Mrs. Betty Thompson.

BRIDGE PLAYERS: Sunday—1. E. Zola-M. Wilson; 2. R. J. Healy-Kitty Davis. Monday: 1. Mrs. A. O. Grimes-G. Koebelin; 2. Miss A. Prom-Miss R. Newquist; 3. Miss L. Schatz-Miss E. Dedrick.

BUENA club: Saturday—1. Mrs. K. Davis-R. J. Healy; 2. M. Morrison-Mrs. E. Weeks.

GREENLEAF club: Friday—1. F. Porter-P. Boling; 2. Mrs. B. Arst-Jas. Lynn. Tuesday—1. Mrs. B. Arst-B. Saxe; 2. Mrs. E. N. and Miss Mary Courtright.

MICKELBERRY club: Section A—NS—Mrs. P. B. Haythorne-Mrs. A. Schumacker; EW—Mrs. J. Emery-Mrs. E. R. Luckow. Sec. B—NS—Audrey Rix-Hazel Patzloff; EW—Mrs. Z. Barnes-Mrs. H. O'Brien.

OAK PARK club: Friday—1. Mrs. J. Cookman-Mrs. A. Wehenn; 2. Mrs. E. C. Newhart-Mrs. D. R. Smith. Monday—Individual—1. Mrs. E. J. Koch; 2. Mrs. H. O. Ramsey; 3. Mrs. J. E. Reardon. Tuesday—1. A. McFarlane-Paul Marks; 2. Mrs. R. Ford-Mrs. P. Marks. Wednesday—1. Mrs. R. Ford-Clyde Ryan; 2. Mr. and Mrs. H. Eickelberg.

SOUTH SIDE club: NS—1. Mrs. S. MacMillan-Al Meyer; 2. Mr. and Mrs. R. B. Johnstone. EW—1. Al Rubenstein-F. Morman; 2. Mrs. G. Loutsch-A. R. Revell.

Thru the Looking Glass

In almost all production plants, and even in some of the training schools where an effort is made to duplicate conditions in factories, there is a rule that women must wear low heeled shoes. It's a good rule, cutting down on accident possibilities and certainly curtailing fatigue.

But the girls who have to make the change from high to flat heels are having difficulties. Some of them—and these are the girls who have been wearing high heels every day and evening for years—find that the pain in the calf of the legs when low heels are donned is almost unbearable. They say flatly, that they just can't wear 'em.

They can tho. They have that pain because years of high heel wearing have shortened the muscles in the back of the leg. When low heels are worn these muscles get a stretching and pulling they haven't had for a long time, and the process is not painless. But the pain will wear away as the muscles stretch—and the stretch for those muscles is a good thing.

Exercises can help limber those muscles. Standing flat, then stretching down to grasp the ankles without bending the knees will help. It will also help if, either sitting or lying down, you hold the knee stiff and stretch forward with the heel and then the toes, getting as much pull as possible when the heel is thrust forward.

ELEANOR NANGLE.

Caution Is Rule in Sun Bath for Baby

BY GLADYS HUNTINGTON BEVANS

[Copyright: 1942: By News Syndicate Co., Inc.]

This column is to be a warning not to let your baby or children be overexposed to the sun. If your baby is just old enough to begin sun baths, heed the instructions we'll offer. And if you are just about to go away to the beach for a vacation, or to begin day trips at the shore, watch your children carefully.

The following are standard directions for sun bathing the baby in all seasons:

The sun must shine directly on the baby's skin to make the baby strong, not thru glass or thru his clothes.

Sun baths usually are started when the baby is about three or four weeks old, unless the weather is too cold and blustery. Like everything else in his life, the increase is gradual. This applies to the amount of skin exposed and the length of time. Start by putting the baby out with his face in the direct sunlight.

Turn back the hood of the carriage and his cap so that the sun will shine directly on his cheeks, but coming from behind so that it will not shine straight down into his eyes. Or he may be turned first on one side, then on the other, with the sun shining on one cheek at a time, from behind. At the same time, put the baby's bare hands in the sun.

The first sunning should last about 10 or 15 minutes, be increased by three or five minutes each day, until the baby has a full hour in the sun morning and afternoon. After the face and hands have been sunned for a few days, one sleeve may be rolled up to expose an arm; then the other sleeve and, finally, both together.

Next uncover the legs one at a time, then together. When the face, hands, arms, and legs are tanned, the shirt may be taken off for a little while, then the band and, finally, the diaper, so that the complete body is exposed to the direct rays of the sun for an hour twice daily. Sun baths may be given on the roof or fire escape, or porch, yard, or garden.

Bear in mind the importance of increasing the sun baths gradually, for what you want is to cover the baby's body with a coat of tan, not sunburn.

In very hot weather the sun baths should be given before 11 and after 3. The baby must not be overheated or sunburned. Mothers must be on guard about this, as the effects can be serious.

Better Write to Sally Now for Party Bid

BY SALLY JOY BROWN.

[Activities of the Sally Joy Brown department are sponsored by Chicago Tribune Charities, Inc.].

Time to get busy and write that letter if you want to come to our next party, boys and girls!

It's to be at the Palace theater, you know, and we're going to see "The Pride of the Yankees." I'm sure you've all heard about this new movie, which is about the famous Lou Gehrig—and here's your chance to see it.

Gary Cooper plays the part of the "Iron Man" and there are a number of outstanding baseball players in the cast, including Babe Ruth, Bill Dickey, Bob Meusel, and Mark Koenig. We'll also see the Yankee stadium, and Gehrig's collection of 300 trophies which he won during his athletic career.

As an extra treat, a Walt Disney short on "How to Play Baseball," presenting one of your favorites, Goofey, will be shown.

That's the program for our party on Aug. 20, and if you'd like to come, write me a letter and tell me about it. Just tell me in your own words why you think you'd enjoy this party, and be sure to tell me your full name, address, and age.

The winners, 100 of 'em, will be selected next Thursday morning—so don't dilly-dally too long before you send your letter to Sally Joy Brown, THE CHICAGO TRIBUNE, Chicago.

Tea to Open Ticket Office Today for Hospital Benefit

Ticket selling headquarters for Passavant hospital's benefit performance of Ringling Brothers, Barnum and Bailey circus on Sept. 14 will be opened with a tea this afternoon at 906 North Michigan avenue.

Engagement

Mr. and Mrs. Adam J. Brenner of South Greenwood avenue have announced the engagement of their daughter, Anna Elizabeth, to Cecil Lydell Bennett of Winona, Miss.

Front VIEWS and PROFILES

BY KATE MASSEE.

They're That Way.

On a train en route to Terre Haute the other day *James R. McCue* and *Bert Hoagland* were discussing a young fellow in an army air corps uniform who was sitting near them. They agreed that he could qualify as the perfect type of American soldier—stalwart, keen eyed, and modest in bearing. Striking up a conversation with him, they learned that his name was Lieut. Davenport, that he could not tell them where he was going or where he'd been. He finally admitted he had a promotion coming, that soon he would be a captain. When the men pressed him as to why he was getting the promotion the flyer reluctantly revealed that he was *Lieut. O. D. Davenport,* who helped *Brig. Gen. James G. Doolittle* bomb Tokio. For it the young lieutenant received the distinguished service cross.

Requirement.

Louis Calhern, who, as we mentioned, was in town recently, said that he'd been having a brisk exchange of letters with the British author, *Mrs. Belloc Lowndes,* in regard to a possible dramatization of her book, "Lizzie Borden." In her most recent letter Mrs. Lowndes commented that the only reason she could suggest for the failure of previous dramatic versions of the book was that they had no *skirt interest.*

Alone.

I miss you often fearfully,
And I long so eagerly
For your protecting arms 'round me
Once again so tenderly.
I miss you when the silver rain
Falls like strips of cellophane;
Each streaming down, a sad tear stain,
Crushed against my window pane.
I walk alone so frequently
Where once we two walked by the sea.
You once said there'd always be
Some one else to walk with me
Down love's winding lane, I know.
But I cannot forget you, so—
I shall always walk alone,
My lad, till you come marching home.

—Audrey Goossens.

Legacy.

For some months past the dispensary clinic of Northwestern university's medical school, which has hundreds of charity cases, has taken care of an elderly woman. Altho a cure was impossible, the doctors gave her the best of medical treatment and made her days as comfortable as possible until the end. The other day a friend of the woman went to the office of *Dean James Roscoe Miller* of the medical school and laid on his desk $500 in securities, which the clinic's patient had requested be used in helping others as she had been helped.

Invasion.

A dinner table conversation regarding the war touched on the possibility of the invasion of Ireland, and an Irishman present spoke up truculently: "Invade Ireland, is it?" he said. "Ireland, with 3 million men under arms, all the finest, all drilled grand, and equipped with machine guns, field guns, tanks, planes, and everything? Invade her? O, my." "But suppose they blockade her and starve her out?" asked a man across the table. "Blockade us, when we have 300 battleships, all modern and over three blocks long? Blockade us, is it?" the Irishman replied. Whereupon his tormenter asked where the 3 million men and 300 battleships were. Purpling with rage, the Irishman countered, "So, ho. There's a spy in the house, is there?"

Weddings

Announcement is made of the marriage last Saturday of Miss Doreen Clinton of Skokie, daughter of Mr. and Mrs. Edward Arthur Clinton of Yorkshire, England, to the Rev. Joseph P. Hollifield, vicar of the Holy Trinity Episcopal church of Skokie. The Rt. Rev. Wallace E. Conkling, bishop of Chicago, performed the ceremony in St. Luke's church, Evanston. The bride was given in marriage by her brother-in-law, Rolla A. Davis. Present at the wedding was the bridegroom's mother, Mrs. Watson D. Hollifield, of Centreville, Ala.

Miss Toni De Ramus and Daniel Robertson Lucas Jr., were married on Saturday in the summer home at Scott lake, Pullman, Mich., of her parents, Mr. and Mrs. Joseph S. De Ramus, of Drexel avenue. Mr. Lucas is the son of Mr. and Mrs. Lucas of Roseland, and he and his bride attended Morgan Park Junior college.

COLLEGE COMMENDABLES

from the

Aisle of Fabric Fashions

* **TAILORMADE SKIRTS** 3 specially priced designs tailored to your measurements of any of our fabrics. Each, **1.95**

* **WOOLEN FABRICS** a beautiful collection all at one unbelievable low price! 100% wool to boot—in dress and some suit weights. Yard, **2.50**

* **PLAIDS—100% WOOL!** The love of any co-ed's life. Authentic clan plaids—glen plaids—pastel plaids. Ideal for skirts or suits. Yard, **2.50**

* **SKIRTS, CULOTTES, SLACKS** Tailored to your measurements of any Carson fabric. Cost of tailoring according to style. **2.50-4.00**

Perfect Dress Form will be demonstrated by Miss Harrison today at 11:30 a. m. on the Aisle of Fabric Fashions, Second Floor.

Aisle of Fabric Fashions, Second Floor.

Jellies: Grape, quince, crabapple, raspberry, currant, mint, blackberry.
Preserves: Strawberry, peach, cherry, tomato, red raspberry, Damson, orange marmalade, pine-cot, peach-cherry, seedless black raspberry, raspberry-currant.
Pickles: in six delicious combinations.

4 for 1.05

Epicure Shop, Second Floor.

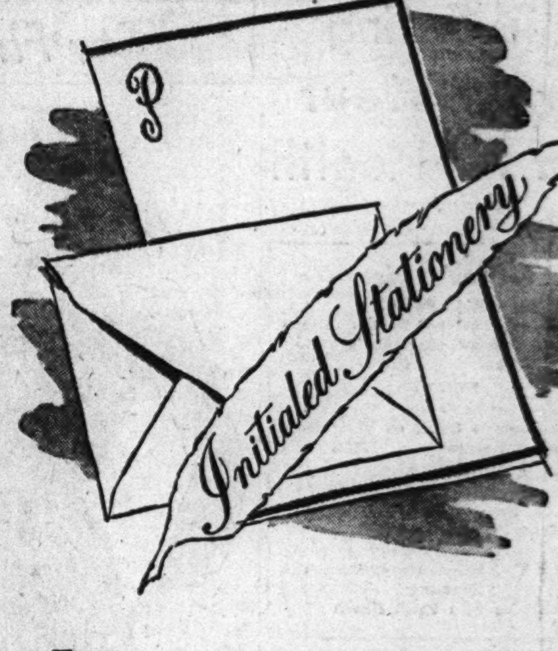

ENGRAVED INITIALS

to personalize your letters

For good taste in your personal letter paper. Note or letter paper, or both sizes boxed together. 24 sheets and envelopes, white on blue, blue on white, brown on ivory.

2 boxes 1.00

Stationery, First Floor.

CARSON PIRIE SCOTT & CO

STRIKING NEW MID-SEASON DRAMA

to bridge the gap between your summery pastels—your fall woolens. To wear 'round the clock, in August and on and on. Three well tailored "darks" set-off with white. Be it tiny stud-like buttons or a frothy collar, and each of fine rayon crepe.

7.95

1. 2-piece dress with eyelet embroidery trim. Black or navy. 12-18.
2. Fly front coat dress, saddle-stitched belt. Black or navy. 14-18; 38-42.
3. Embroidery organdy collar on a black or navy tucked front dress. 16-18; 38-44.

Mail your order or call State 2000.
Ask for Telephone Shopping.
Daytime Dresses, Third Floor.

STRAIGHT LINE

morning through evening

Slim straightness translated into a dress with released top fullness. Black, victqry blue, plum, green ribbed rayon crepe. Sizes 16½-26½. **17.95**

Woman's Shop, Fourth Floor, Monroe.

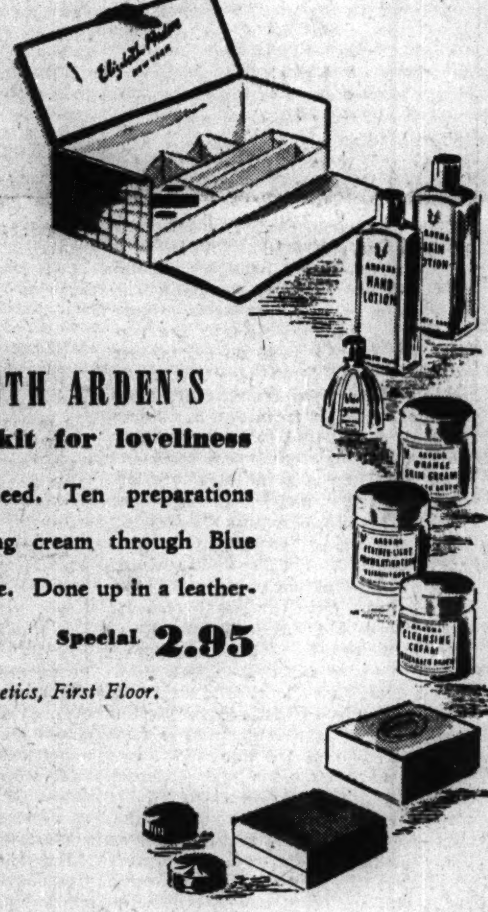

ELIZABETH ARDEN'S

treasure kit for loveliness

Treasure indeed. Ten preparations from cleansing cream through Blue Grass Perfume. Done up in a leatherette case. **Special 2.95**

Cosmetics, First Floor.

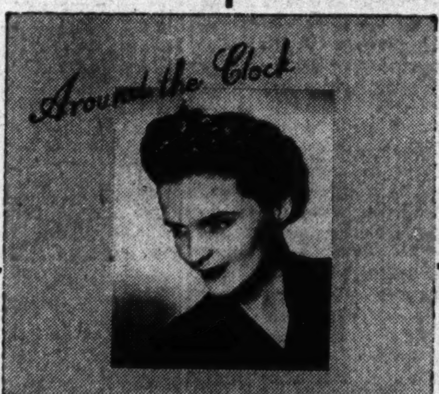

CROQUIGNOLE WAVE

24 hour locks for summer. Croquignole Permanent coiffured for water, wind, sunlight . . . and moonlight, too.

5.85

Regular Beauty Salon, Third Floor.

ABLE SUIT-DRESS

for today's woman

First essential to busy Fall days. Tuckcord rayon crepe suit-dress with a lean-hipped look. Black, Victory blue, green. 16½-24½. **10.95**

Budget Shop, Fourth Floor, Monroe.

STEADY BLACK

unfailing, untiring

Begin with Black—compatible to fall and winter. As is this dress, draped of rayon crepe with tiered, fringed skirt and low neckline. 10-20. **16.95**

Little Dress Shop, Fourth Floor, Wabash.

CARSON PIRIE SCOTT & CO

FROTHY KNIT AMERICAN MAIDS

With a trousseau look about them. Wash and wear them—no ironing on these undies ruffled in point d'esprit type net. Pretty gown, slip and panties in smooth Celanese* rayon jersey. Tearose, white or black.

1.25 to 3.50

1. Celanese* rayon jersey slip. 32-42. 2.50
2. Celanese* rayon jersey gown. 32-40. 3:50
3. Celanese* rayon jersey panties. 4-8. 1.25

*Reg. U. S. Pat. Off.

Mail and telephone orders filled on single or combined purchases of 2.00 or more.
Call State 2000.
Knit Undies, Third Floor.

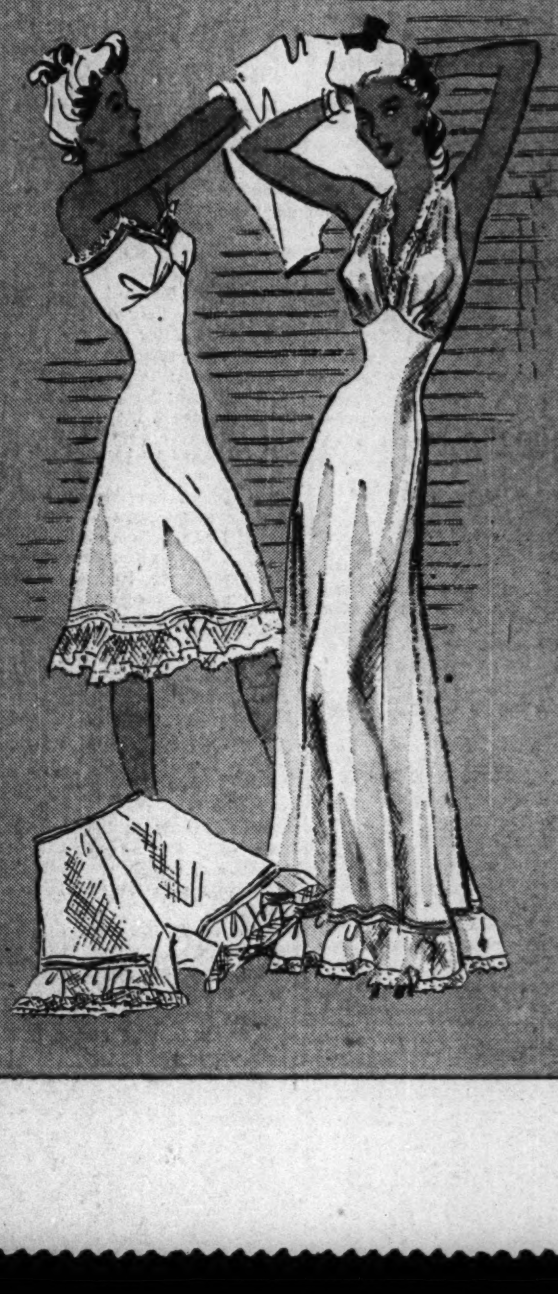

Chicago Daily Tribune
THE WORLD'S GREATEST NEWSPAPER
MONDAY, AUGUST 10, 1942.

For Faster Service 3 TRIBUNE PHONE NUMBERS
SUPerior 0200 Public Information Service | 0260 Scores of Cubs-Sox Games | 0100 Want Adv. General Business

CUBS SPLIT; SOX WIN PAIR FOR 8 STRAIGHT

ALL-STARS TAKE TO AIR IN PRACTICE FOR BEARS

COLLEGIANS TO TURN ON LONG SCORING PLAYS

Zuppke Has Brilliant Field Generals.

Coaches on Air

ROBERT C. ZUPPKE, head coach of the College All-Stars, and his assistants—Frank Leahy of Notre Dame, Lon Stiner of Oregon State, and Homer Norton of Texas A. and M.—will be heard in an interview with Arch Ward and Bob Elson over W-G-N at 10:30 tonight. The program will be aired over the Mutual Broadcasting System at 9:15 p. m.

BY WILFRID SMITH.

The All-Stars' attack for the game in Soldiers' field Aug. 28 with the Chicago Bears was lifted to the air ways in practice yesterday afternoon in Dyche stadium. By this emphasis on forward passing on the second day of the collegians' drills, Head Coach Bob Zuppke served notice on the Bears that the All-Stars will shoot with long scoring plays immediately after the kickoff in the lakeside stadium.

To direct the air game the All-Stars will have a coterie of field generals equal to any assembled in the nine year history of the game. Under the unlimited substitution rule, which went into effect last season, the college coaching staff will have complete control of the strategy by which they hope to riddle the professionals' secondary defense.

Erdlitz Named to Start.

Dick Erditz, Northwestern's place kicking quarter back, has been selected by the fans of the country to start at this position. Now in camp are Bob Hargrave of Notre Dame, who directed the Irish eleven to an undefeated record in 1941 and Eddie Herbert of Indiana university. Don Kruger of Northwestern, who also played half back for the Wildcats, is another possibility.

These men will be augmented by a trio of field generals who will report early this week. Heading the list is Harry Ice of Missouri. Ice was largely responsible for the direction of the Tigers' march to the 1941 championship of the Big Six conference.

Lon Stiner of Oregon State, western representative on the All-Stars' coaching staff, believes that Bob Dethman will give invaluable aid in carrying out Zuppke's air maneuvers. Stiner is fully aware of Dethman's ability, for the young man piloted Oregon State's eleven to the championship of the Pacific Coast conference and continued to direct the team in an upset conquest of Duke in the Rose Bowl game.

Has High Regard for Cheatham.

The third member of the trio is Lloyd Cheatham of Alabama Polytechnic Institute. Lynn Waldorf, Northwestern coach, watched Cheatham perform in the Blue-Gray game last December, and he has high regard for the generalship of the Auburn lad.

Arrivals yesterday at the Hinman House, headquarters of the All-Star squad, included Alf Bauman, Northwestern tackle; Fred Meyer, Stanford university end; Bob Gude, Vanderbilt center, who came from Camp Cooke, Cal.; Bob Fitch, Minnesota end; Bill Dudley, Virginia half back, and Jack Graf, Ohio State full back. Bob Westfall, Michigan full back, also was in uniform for the first time for the afternoon workout yesterday.

Lach to Return to Action.

The coaches were immensely pleased yesterday noon by the report from Trainer Carl Erickson that Steve Lach, Duke university half

[Continued on next page, column 4.]

MOON MULLINS—WATER ON THE BRAIN

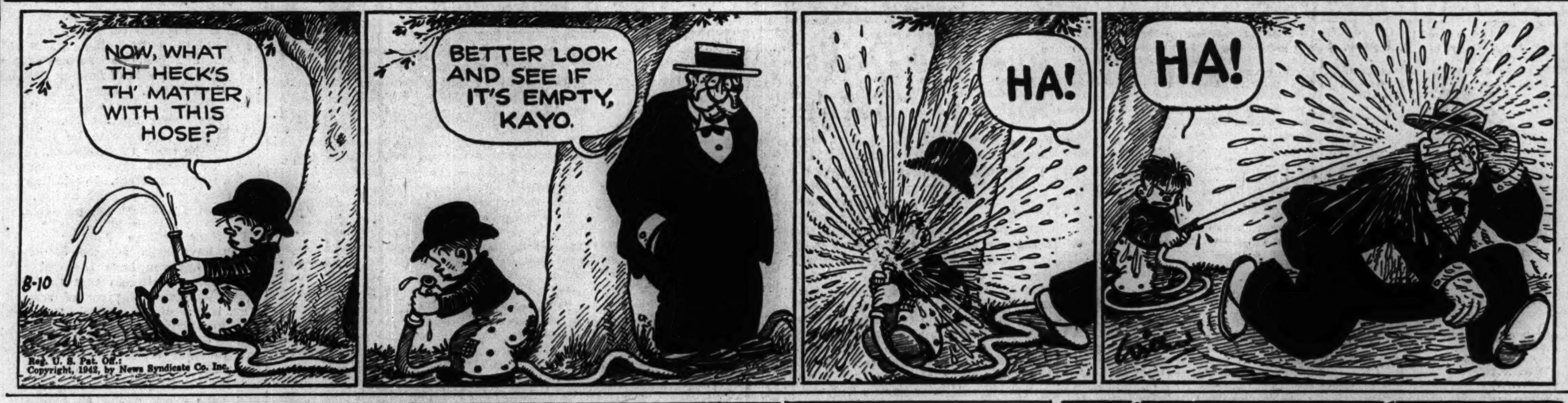

Coming Thru!—1942 All-Star Style

Steve Juzwik, Notre Dame back, carries ball over blockers in yesterday's drill in Dyche stadium for the ninth All-Star game in Soldiers' field, Aug. 28. The collegians again meet the Chicago Bears, professional champions, in this year's game. [TRIBUNE Photo.]

Mathisen Beats Evans, 4 and 3, for Fourth City Amateur Title

BY CHARLES BARTLETT.

Harold Mathisen, the young man from Woodridge whose golf game is as steady as the gadgets in the steel plant where he labors of nights, yesterday turned out another sound bit of golfing craft by winning the 38th annual City Amateur championship, 4 and 3, from Chick Evans, 52 year old swinger from Edgewater who had won this same title two years before the 33 year old Mathisen was born. A gallery of 5,000 followed the match.

The victor's triumph was his fourth in 10 years. Mathisen won the ancient honor in 1934, 1935, and 1937, and yesterday set a new modern record for championships captured. Mathisen's ability to hew to the card is proved by yesterday's 15 holes, in which he had only one bogey and more than canceled that with two birdies. Including Saturday afternoon's round of the prolonged final, Harold was two over par for 33 holes.

Evans Makes a Brave Fight.

Evans, winner of the championship in 1907, 1908, and 1911, made a great effort to cut down the 1 up advantage which Mathisen held over him at Saturday evening's intermission. He had matched Harold's 73 on Saturday, and yesterday morning played the front nine in 33, one under par, but was still 1 down at the turn, even tho he had twice squared the match within that stretch. Then the bane of Chick's career—putting—struck again. He had missed a nine

[Continued on next page, column 6]

180 Women Tee Off Today in 42d Western Amateur

(Picture on page 23.)

Chicago continues its supremacy as the nation's golf capital with the opening today of the 42d annual amateur tournament of the Women's Western Golf association at Sunset Ridge Country club. A field of approximately 180 players, including every nationally known simon-pure competitor, will begin the six day quest of the title now held by Mrs. Russell Mann of Omaha, Neb., with an 18 hole qualifying round.

One of the entrants is 8 year old Marlene Bauer of Aberdeen, S. D., daughter of Dave Bauer, pro and owner of the Hyde Park Golf club of Aberdeen. Little Marlene has been playing golf since she was 3½. Her best round has been a 91, and she has a handicap of 18. Her sister, Alice, 14, the South Dakota state women's champion, also will be playing in the Sunset Ridge tournament.

The low 32 scorers in today's medal play session will enter match play in the championship bracket, beginning tomorrow with an 18 hole match and continuing at that pace until Saturday, when the championship match will be settled over the long route of 36 holes. Tomorrow's and Wednesday's championship matches are scheduled for morning decision, but the quarter-finals on Thursday and the semi-finals on Friday will be held in the afternoon.

One hundred per cent of the gate receipts of the tournament will be given to army and navy relief, Mrs. F. A. Bunte of Evanston, WWGA president, has announced. Mrs. Howard Raymond of Evanston, past president of the organization, has donated a special trophy in tribute to the late Marion Miley, the Kentucky star who was killed in a robbery last year. The Miley trophy will go to the player having the lowest combined medal score for the qualifying rounds in the WWGA Open, held at Elmhurst in June, and in this week's amateur.

Mrs. Mann, who won last year's title at Exmoor in a final match with Mary Agnes Wall of Menominee, Mich., will have a time of it if she would win her third amateur crown. Heading the list of contenders will be Betty Jameson of San Antonio, Tex., former national women's champion who won the WGA Open at Elmhurst.

Other favorites include Miss Wall, Virginia Ingram of the home club, new Illinois champion; Marjorie Row of Detroit; Eleanor Dudley of Ridge, last year's medalist, and Georgia Tainter of Fargo, N. D., 1941 semi-finalist.

CHRISTOFORIDIS MEETS BOLDEN IN MARIGOLD ARENA

BY FRANK MASTRO.

Anton Christoforidis, Geneva, O., boxer, who won and lost the light heavyweight championship last year, will continue his campaign for a chance to regain the title in a 10 round bout against Nate Bolden in Marigold outdoor arena, Broadway and Grace street, tonight.

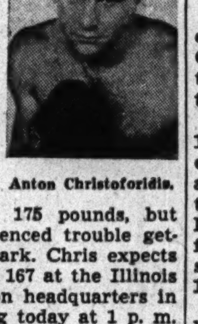

Anton Christoforidis.

Official weight for the match is 175 pounds, but neither has experienced trouble getting under that mark. Chris expects to tip the beam at 167 at the Illinois Athletic commission headquarters in the Steger building today at 1 p. m. Bolden will weigh about 165.

Has Lost Only Three Bouts.

Because of Anton's superior record he is the choice to score his sixth consecutive victory. However, Bolden, who has won his last three bouts, is given a chance to register an upset. The Chicagoan is a fine defensive boxer and counters sharply with either hand. Chris' aggressive, two fisted style may be made to order for him.

Since coming to this country from his native Greece in 1940, Chris has participated in 20 fights. He won all except three, scoring five knockouts. His three defeats were by Ezzard Charles, Gus Lesnevich, and Jimmy Bivins. He avenged the setback at the hands of Bivins by beating the Cleveland fighter in a rematch.

Lesnevich is the coast guardsman who dethroned Chris as 175 pound ruler in a hard battle of 15 rounds in Madison Square Garden and Anton is attempting to force Gus to give him another opportunity.

Allen Meets Maxin.

Altus Allen, former International Golden Gloves heavyweight champion, who lost his last three starts, all fierce fights, will seek to return to the victory column in a 10 round semi-windup against Joe Maxin, 1940 Chicagoland Golden Gloves middleweight title holder. Maxin has a record of 17 triumphs in 21 bouts.

Supporting bouts, each six rounds, match Dan Merritt, Cleveland heavyweight, with Al Jordan, Kansas City, Mo.; Mickey Hayes, Milwaukee heavyweight, with Vince Calzaretto, Palos Park, and Horace Gresham, middleweight stablemate of Chris, with Johnny Johnson, Chicago.

Promoter Irving Schoenwald is making arrangements to handle a crowd of more than 6,500 and gate receipts may be in excess of $13,000.

CUBS BEAT REDS, 10 TO 8 IN 18TH; THEN LOSE, 2-1

Second Battle Is Cut by Dusk to 4½ Innings.

BY EDWARD BURNS.
[Chicago Tribune Press Service.]

Cincinnati, O., Aug. 9.—The Cubs were declared 10 to 8 victors over the Cincinnati Reds shortly before 7:30 o'clock this evening after 18 arduous innings of the first game of a double header which started at 1:30 o'clock and was interrupted one hour in the 13th inning by the weather man. The teams then started the second game at 7:40 o'clock, a bobtailed affair which was called because of darkness. It resulted in a 2 to 1 victory for the Reds after 4½ innings of play which carried the afternoon's program to 8:41 o'clock.

Hi Bithorn, losing pitcher in the 17 inning game with which the Cubs launched their current trip in Boston on July 21, was the winner in the first game, the seventh extra inning contest of the year between the Reds and the Cubs and the longest major league battle of the season. Bithorn also was the Cub pitcher at the start of the second game, and the loser by virtue of two runs the Reds made after two were out in the third inning. The Cubs scored in the fourth and let the tying run die on second as the game ended.

Claude Passeau, his 16th victory of the year apparently clinched, was leading, 4 to 0, with two out in the ninth of the first game when Bob Sturgeon dropped a pop fly when an easy catch would have ended the game. This Fancy Dan mistake by Sturgeon immediately precipitated a panic.

And the Game Goes On.

Everything seemed all right for everybody except Passeau when the Cubs made two runs in the 10th. But the Reds also made two runs after two were out and the game went on.

The Cubs made two runs in the 12th. But this pair didn't stand up either. The Reds again scored two after two were out. Bithorn went in to get the side out and battled the Reds to the finish, reaching the defensive heights when he retired the side with the bases loaded in the 17th.

Lou Novikoff was injured on the left hand when he was hit by a pitched ball. He retired in the seventh inning and did not start the second game.

FIRST GAME

The first inning of the first game made it seem that Claude Passeau was going to win his sixteenth victory going away. Stan Hack, Lou Novikoff, Phil Cavarretta, and Bill Nicholson knocked successive singles off Bucky Walters, and Clyde McCullough added a long fly for three runs.

From the first to the Cub seventh it was runless competition. Cavar-

[Continued on page 23, column 5]

YOUR BEST CHOICE OF JOBS

The more openings you know about, the better chance you have to get the job you want. Because the Tribune prints more than twice as much Help Wanted and Employment Agency want advertising as all other Chicago newspapers combined, you keep tab on today's best openings in your field when you follow the wider choice of opportunities in the Tribune.

In the WAKE of the NEWS

BY ARCH WARD.

STRANGLER LEWIS, who was forced by failing sight to quit wrestling for a couple of years, is again in action, improved in vision and appearance. . . . While loafing, the Strangler's poundage soared to 340. . . . Now he is down to a svelte 270. . . . A utility man with the downtrodden Senators who has played three positions this summer and now is riding the bench, calls himself the club's jerk-of-all-trades. . . . The average time for American association games this season is 1 hour 59 minutes. . . . Last year it was 2:08. . . . Some one should tell the National league umpires how it's done. . . . The failure of the umps to keep the players moving was responsible for all that dim-out trouble in New York and Brooklyn last week, say eastern observers. . . . And, by the way, what has become of that solemn edict issued by President Ford Frick last spring to the effect that managers would not be allowed to quit the dugout to argue with the umpires? . . . University of Michigan athletic officials predict their entire allotment of tickets for the game at Notre Dame will be gone long before the season opens. . . . Manufacturers of baseballs may insist their product is as resilient as ever, but the records show that while there were 864 home runs registered in the American league in 1938, the figure for 1941 was 648 and the estimated total for 1942 is 477. . . . Attendance at Sportsmans Park this year proves there is nothing wrong with American league baseball in St. Louis that a good ball club won't cure. . . . Last year the Brownies played to a home total of 180,000. . . . At the conclusion of their recent series with the Yankees, the turnout for this year was 193,000.

Only two men have bowled eight 200 games in a single tournament in all the 28-year history of the Louis P. Petersen Bowling Classic. . . . They are Dominick De Vito of Chicago and Nelson Burton of St. Louis. . . . Seven members of the Buffalo Bisons of the International league have suffered broken bones this season. . . . Alfred Rogers, former star swimmer-gymnast at George Williams college in Chicago, is a physical training instructor at the west coast army air force training center in Santa Ana, Cal. . . . If Uncle Sam doesn't call for Eric Tipton, the Reds' new outfielder, at the close of the season, he will serve as back field coach at William and Mary college. . . . The Red Sox recently lost eight games in four straight Sundays. . . . Del Bissonette, the old Dodger first sacker who now is manager of the Hartford Eastern league club, has returned himself to the active list.

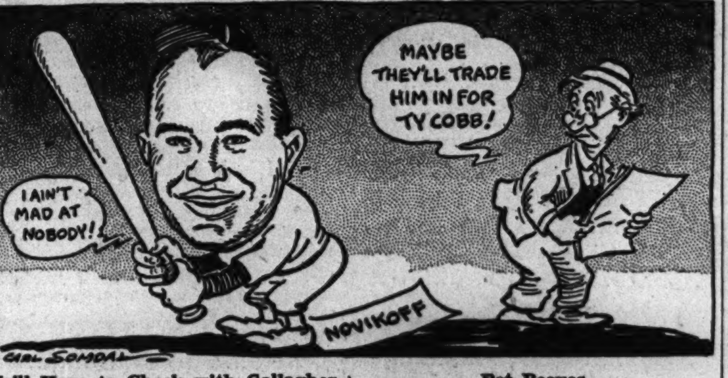

We'll Have to Check with Gallagher.

I can't quite understand why the Cubs aren't seeking a buyer for Lou Novikoff. Or are they?—Char-Lee.

* *

Writing.

With pen and ink we write today
And think it is an irksome chore;
We scribble quickly, then away
To idle pleasantly once more.

Now we can turn to history,
Which tells a tale most poignantly:
Once Lincoln took some charcoal and
Began to write with patient hand.
—Anne C. Korpics.

* *

The Wake Depends Upon Its Friends. Help! Help!

* *

Holes in One.

Roger Dandurand, Jackson park, 8th hole, 120 yards.

Louis Johnston, Crystal Beach, Gordon, Wis., 8th hole, 152 yards.

* *

Worst Joke Anybody Ever Heard.

If your landlord treats you like a dog, don't renew your leash.
—Henry J. Spetter.

* *

Passing Show.

Perhaps our love was never meant to be,
And we are actors in some passing show,
And when the rôles we've had will finally end,
We each shall find a separate way to go.

For in your life I could not be the star,
Since Fate has cast me in a minor part,
And so I'll leave the stage when my lines end,
And tearfully I'll walk out of your heart.

Altho I know there's much that could have been,
Of love and all the happiness it brings,
I'll blow a kiss your way, and take my bow,
Then quite unnoticed, fade into the wings.
—Virginia Pennock.

Pet Peeves.

Wolves who insist on knowing how high painted stockings go.—Irish.

That sissified chagrin you suffer when your birth certificate arrives from back in Ohio and you learn you were christened Francis instead of Frank.—S. G. Wick.

To service men: To receive a wedding invitation.—Semper Fidelis.

Golfers who take 10 minutes to warm up for a tee shot and then dub it.—Bill Vestey.

* *

Do You Remember 'Way Back When:

We churned the butter by shaking the cream vigorously in a fruit jar?
—James O'Flick.

We were in our teens it became increasingly difficult to adjust our anatomies to the wooden washtubs on bath nights? —Paulette of Joliet.

We gals of the gay '90s frizzed our hair with a curling iron heated in the chimney of the kerosene lamp?
—Liz of Cadiz.

* *

Mary Isn't Kidding.

TRIB headline: Fruit Canning Made Easy by Mary Meade. My goodness, how my old grandma would have enjoyed meeting Mary.—O. B., Peoria.

* *

Life's Happiest Moment.

To have the fellow sitting next to you on the streetcar open his TRIB to the Wake and read aloud your contribution with a laugh. Ah, dreams, dreams!—Gertrude Archam.

* *

Signs of the Times.

On a neighborhood church: Genius Is Eternal Perseverance—Services Again in September.—2b or not 2b.

* *

Gridiron Gossip.

Do you think the Swing shift will become as popular as the old Minnesota shift used to be? I understand it is destined to break up the Tea formation for the duration.—Middle Michigan Flash.

* *

This Changing World.

In the old days, the fellow who came home with a blonde hair on his coat was in the doghouse for life. Now, heaven help him if he shows up with tan paint on his hands.—Perly.

Ten Years Ago Today—Gene Sarazen, winner of the British and United States Open golf championships, failed to qualify for the National P. G. A. . . . Kid Chocolate, junior lightweight champion, retained his title by slashing out a 10 round verdict over Johnny Farr.

WHIP INDIANS, 11-1, 3-2; LYONS CAPTURES NO. 10

Ted Yields 4 Hits; Turner Gets Homer.

BY IRVING VAUGHAN.

The White Sox, who are just now beginning to feel their own strength, plowed ahead yesterday in double quick time to fashion more fancy figures for their current record. Behind the four hit pitching of Uncle Ted Lyons, they plastered nothing less than an 11 to 1 defeat on Cleveland's Indians in the front end of a double bill and with that as a tonic decided they could carry their winning streak a bit farther. So they trimmed the Indians again in a sizzling 3 to 2 argument, sending the streak to eight straight.

What with hitting salvos [they riddled both Mel Harder and Harry Eisenstat] and bits of flashy fielding, the Sox and the 41 year old Lyons had easy sailing. Lyons made it still softer for himself by fanning seven in his season's 10th success. It also was the veteran's 7th in a row and his 255th American league triumph. But whereas Lyons floated along easily for the full nine innings, the second decision was accomplished only after three of his fellow moundsmen had been sent into action.

Dietrich Out in Front.

The second game, a battle in which the Indians twice tied the score forcing the Sox to put on a decisive ninth inning, was comparatively simple for Bill Dietrich for seven innings, during which he was in front, 1 to 0, because of Tom Turner's third homer of the year. Dietrich dropped into a tie in the seventh and the Sox immediately restored their original lead thru batting manipulations by Naval Cadet Bob Kennedy and Turner.

This one run wasn't sufficient, for Dietrich wabbled again in the eighth, but Joe Haynes put on a noble rescue act. However, the Indians crowded Haynes to the ropes in the ninth, so he had to quit, leaving nothing less than a full house with none out. Jake [Lefty] Wade adjusted the situation by yielding only the tying run. The Sox bounced right back against Al Smith, the southpaw who had relieved Jim Bagby. Luke Appling walked to start the home ninth, was bunted to second by Taft Wright and Joe Kuhel was purposely passed. Cadet Kennedy broke in again, this time with a single on which Appling scored.

FIRST GAME

Don Kolloway touched off the four run action in the opening inning of the first game with an infield single, going to third shortly on Wally Moses' double to right and home on Sam West's infield out. Luke Appling scratched a single past Ken Keltner and a pass to Taft Wright loaded the bases. Joe Kuhel promptly cleaned 'em up with a two bagger to right center. One of the runs was lost in the second when Ray Mack pumped a homer into the left field stands, but the Sox grabbed it back in the third on a pass to Moses, Mel Harder's error, a fielder's choice play that was too late and an infield out. During this hitless disturbance Harder vanished.

Kuhel Hits Again.

Kuhel's single began the three run business in the sixth. Bob Kennedy also singled and Mike Tresh was purposely passed, filling the bases with none out. Lyons was indignant when called out on strikes, but Kolloway made partial amends by scratching a single too hot for Keltner to hold, Kuhel scoring. After Moses had fanned, West singled Kennedy and Tresh across the plate.

Tresh singled to start the eighth

[Continued on page 23, column 2]

Major Leagues

AMERICAN LEAGUE.

	W.	L.	Pct.	G.B.
New York	71	35	.670	....
Boston	59	47	.557	12
Cleveland	60	49	.550	12½
St. Louis	56	56	.500	18
Detroit	53	60	.469	21½
CHICAGO	48	55	.466	21½
Washington	43	61	.413	27
Philadelphia	43	70	.381	31½

YESTERDAY'S RESULTS.

Chicago..........11-3; Cleveland..........1-2
Detroit..........9-3; St. Louis..........3-1
Philadelphia at New York, postponed.
Boston at Washington, postponed.

GAMES TODAY.

*Cleveland at Chgo. Phila. at N. Y. [2].
*Bos. at Wash. [2]. *Night game.
Only games scheduled.

NATIONAL LEAGUE.

	W.	L.	Pct.	G.B.
Brooklyn	74	33	.692	....
St. Louis	65	40	.619	8
Cincinnati	57	50	.533	17
New York	58	51	.532	17
Pittsburgh	48	55	.466	24
CHICAGO	50	61	.450	26
Boston	45	65	.409	30½
Philadelphia	31	73	.298	41½

YESTERDAY'S RESULTS.

Chicago..........10-1; Cincinnati..........8-2
[First game 18 innings; second game 4½.]
New York..........3-2; Philadelphia..........2-0
[First game 10 innings.]
St. Louis..........4-2; Pittsburgh..........3-1
[Second game 8 innings, Sunday law].
Brooklyn at Boston, postponed.

GAMES TODAY.

St. Louis at Pitts. *Phila. at Brooklyn.
*Night game. Only games scheduled.

They're Getting Ready—Are You?

Yes sir, the All-Americans are practicing at Northwestern university . . . the Chicago Bears are hard at work in Delafield, Wis. . . . They won't need a ticket to get into Soldiers' field the night of Aug. 28, because they have work to do as rivals in the ninth annual College All-Star football game. . . . It will be your pleasure and if you haven't your ticket, time is fleeting. . . . Over the counter NOW at these places and this price:

Tribune Tower, 9 a. m. to 5:15 p. m.
1 South Dearborn, 9 a. m. to 7 p. m.

~~$4.40~~, ~~$3.30~~, ~~$2.20~~ and $1.10

The special campaign for the purpose of raising

—$100,000—

is over the top, but $100 contributions still are being accepted. Donors will receive a ticket on the 50-yard line for each $100, with every cent going to the fund.

Address mail orders to All-Star Ticket Manager, Tribune Tower, Chicago, Ill. and make checks payable to Chicago Tribune Charities, Inc.

BEARS GIVEN A MILD SURPRISE— EXTRA PRACTICE

Petty and Morris Look Well in Workout.

BY EDWARD PRELL.
[Chicago Tribune Press Service.]

Delafield, Wis., Aug. 9.—The good green earth of the practice football field and the pungent smell of new footballs accelerated the Chicago Bears' activity today, in this, their second day on the St. John's Military academy premises, where they are preparing for the College All-Star game in Soldiers' field, Chicago, on the night of Aug. 28.

A single drill originally had been planned by Coach George Halas and his staff of assistants. The older players had taken this news with tongue in cheek attitude from past experience. Just how right they were was proved when Halas, after this morning's exercising, said he wanted them for an encore at 3 o'clock this afternoon.

Weather Man Is Bothersome.

Besides the semi-shock of an extra workout, there was added burden caused by the weather man. This has been a very wet place for the last three weeks. The squad drilled on the highest of three practice fields in the second workout under fair conditions.

All except one of the Bears under contract were in camp today as Adolph Kissell, 190 pound rookie half back from Boston college reported. The absentee is John Kuzman, recently obtained from the cardinals. Kuzman is expected tomorrow.

The afternoon business generated more interest than the morning one. John Petty of Purdue, bronzed as a lifeguard, made a good impression running from a full back position. This is a spot that needs help badly now that Norm Standlee and Joe Maniaci are in the armed forces. Petty, who worked this summer in a Pennsylvania steel mill, weighs 215 pounds and is 6 feet 2 inches tall. He was selected seventh in the Bears' list of graduating collegians last December.

Morris Catches Experts' Eyes.

Another full back rookie who quickly caught expert eyes was Francis Morris from Boston university. Morris was recommended by Walter Holmer, the one-time Northwestern full back who coached the young man at Boston. He matches Petty in weight and is a trifle taller. Bill Osmanski and Gary Famiglietti are the two veteran full backs.

Sid Luckman and Young Bussey took turns running the squad thru drills, while Charley O'Rourke looked on from the sidelines. O'Rourke, Boston college's Sugar bowl hero of 1941, who remained out of competition last year, will be shooting for the job as Luckman's first quarter back replacement.

As has been his custom for the last few seasons, Clark Shaughnessy, Maryland's new coach, is consulting with Halas on the field and in the conference room. George's brother, Walter, formerly of Drexel college in Philadelphia, also has increased the unofficial staff.

Sunday visitors were Tarzan Taylor, the former Marquette line coach, and Gene Ronzani, who coached the Newark Bears last year. The eastern team is a Chicago Bear farm.

Trident Wins in Americus Yacht Race

Trident, Fleet Capt. P. H. Danly's 55 foot cruising yawl, won the Americus cup yesterday in an interclub race off Chicago harbor between sailing yachts of the Columbia and Chicago Yacht clubs. Trident, flying the Chicago club's burgee, covered the course in 1:36:50. Winning corrected time was 2:07:11.

Fran Byrne won the Columbia club's star boat race with his Cherokee.

Gemini and Vanity Win.

Thirty-eight racing yachts in four classes competed in races off Wilmette harbor sponsored by the Sheridan Shore Yacht club. Commodore John T. Pirie II. defeated 10 other star boat skippers in his flagship, Gemini. He sailed the 10 mile triangular course in 1:36:30.

Maury Van Arsdale won the Arrow class race in his entry, Vanity, sailing the six mile triangle in 1:24:30. G. F. Wright's sloop, Scamp, won the trident class race over the same course in 1:31:45. Petrel, owned and sailed by Martin Cassell of the Chicago Yacht club, defeated seven other 110 class sloops of the Sheridan Shore and Chicago clubs on the six mile course in 1:15:39. Leslie Huggins was second in Nancy, and Aramas, owned and sailed by Ralph Clark, 14 years old, youngest shipper of the fleet, finished third.

Nirvanna Wins Match Race.

Twenty-seven Chicago Corinthian Yacht club craft raced off Montrose harbor yesterday. William Fisher's cutter Nirvanna defeated the Richards-Chunn owned schooner, Fortune, in a close match race. Russell Rydin won both snipe class races in his sloop Goon. He sailed the first race of three miles in 39:46, the second in 42:53.

Stormy, Charles Kronawitter's 19 foot racer, won the lightning class race over six miles, in 1:08:01. Ed Hamick won the first arrow class race over a six mile course, with his 18 foot sloop Pedigree, in 1:28:57. Ed Schultz took the second arrow event, on a three mile course, with his Amigo. His time was 42:47. Howard Bordner won the star class race of six miles with his Orion, in 1:04:31.

Lawrence [Bud] Bates sailed his racing yawl Patsy to first place in the Jackson Park Yacht club's 13 nautical mile race for universal division yachts. Patsy's elapsed time was 3:37:34. Valiant, owned by C. J. Thiebeault, was first to finish in the cruising division, with an elapsed time of 3:02:53.

SMILIN' JACK—TRYING TO SHAVE TIME

WASHINGTON PARK HANDICAPS

[Track Good.]

FIRST RACE—Purse $1,500, maidens, 2 year olds, 5½ furlongs:

Horse.	Jockey.	Odds.	Comment.
Dear Judy	Neves	7-5	Start right.
Burgoo Maid	Craig	4-1	Threat.
Unhampered	Grill	8-1	Figures.

Weights: Dear Judy, 115; Burgoo Maid, 110; Unhampered, 115.

Horse.	Wt.	Jockey.	Odds.
Side Order	115	No boy	6-1
Brown Shadow	115	Barney	20-1
†Janaluska	110	MacAndrew	20-1
Wee Helen	115	No boy	20-1
Edie Jane	115	No boy	15-1
†Morning M'mmy	110	Schuling	20-1
China Face	115	No boy	15-1
Ronacall	110	Thornburg	20-1
Right Carla	115	Craig	10-1
Wheat Straw	115	Richard	10-1
‡Fresana	115	No boy	4-1
Fine Broom	115	No boy	20-1
Diavolo Belle	115	No boy	15-1
Timocracy	115	Bohn	15-1
Agnara	110	No boy	20-1

†Landburg and Rorex entry; ‡Hoots and Walmay farm entry.

SECOND RACE—Purse $1,200, claiming, 3 year olds, 6 furlongs:

Horse.	Jockey.	Odds.	Comment.
Top Note	Th'nburg	12-1	$$$! !
Harkim	No boy	9-2	One to beat.
Bird High	No boy	4-1	Trying.

Weights: Top Note, 114; Harkim, 113; Bird High, 113.

Horse.	Wt.	Jockey.	Odds.
Mintack	103	No boy	20-1
Small Wonder	109	No boy	15-1
Masculine	114	No boy	12-1
Noggin	108	No boy	15-1
Spy Way	109	MacAndrew	10-1
Madam High	104	Smith	10-1
Auld Lang Syne	106	Thornburg	12-1
Sonny Casey	114	No boy	10-1
Cold Crack	114	No boy	4-1
Pairzetta	104	No boy	15-1
Inscoson	108	No boy	20-1
Sweet Nushie	111	No boy	10-1
Pompim	109	Schuling	20-1
Hard to Back	106	No boy	15-1
Bellcoda	109	No boy	15-1

THIRD RACE—Purse $1,600, allowances, 3 year olds, 1 mile:

Horse.	Jockey.	Odds.	Comment.
Faywood	Garner	2-1	Here 'tis.
Powerhouse	No boy	8-5	Chalk horse.
Kirwin	Clark	9-2	Might do it.

Weights: Faywood, 113; Powerhouse, 116; Kirwin, 113.

Horse.	Wt.	Jockey.	Odds.
Juliet C.	111	No boy	4-1
Panderma	113	No boy	6-1

FOURTH RACE—Purse $1,500, claiming, 3 year olds and up, 6 furlongs:

Horse.	Jockey.	Odds.	Comment.
Crossbow II.	Brooks	5-2	Best bet.
Ballinderry	Phillips	12-1	The spoiler.
De Icer	Balaski	7-2	Show spot.

Weights: Crossbow II., 120; Ballinderry, 104; De Icer, 120.

Horse.	Wt.	Jockey.	Odds.
Mordecai	109	No boy	10-1
Hill's Palm	111	No boy	6-1
Basileus	112	Nihan	8-1
Good Gosh	110	Farrell	10-1
Annie Alone	107	Smith	4-1
Breeks	111	Neves	6-1
Three Bangs	108	King	20-1
Maisco	101	No boy	8-1
Iron Hills	108	No boy	6-1
Seven Seas	100	No boy	10-1
Joan T.	109	No boy	10-1
Brutus	103	Thornburg	15-1

FIFTH RACE—Purse $1,500, claiming, 3 year olds and up, 1 1-16 miles:

Horse.	Jockey.	Odds.	Comment.
Prince O'Mars	Clark	2-1	A sweetheart.
Evile Spirit	No boy	5-2	Gotta be beat.
Earliana	No boy	4-1	Leavings.

Weights: Prince O'Mars, 109; Evil Spirit, 112; Earliana, 108.

Horse.	Wt.	Jockey.	Odds.
Sun Mica	110	No boy	6-1
Tripaway	117	Thornburg	12-1
Fly Me	110	No boy	10-1
Commission	110	MacAndrew	8-1

SIXTH RACE—Purse $2,000, allowances, 4 year olds and up, 1 1-8 miles:

Horse.	Jockey.	Odds.	Comment.
Staretor	Grill	8-5	Pour it in.
Pumpgun	Frye	5-2	Razor sharp.
Wishing	Garner	4-1	In good form.

Weights: Staretor, 115; Pumpgun, 112; Wishing, 115.

Horse.	Wt.	Jockey.	Odds.
Equitable	96	Barney	4-1
Montsin	110	Grill	6-1

SEVENTH RACE—Purse $1,500, claiming, 3 year olds and up, 1 mile:

Horse.	Jockey.	Odds.	Comment.
One Tip	Balaski	4-1	Hock tires.
Grand Central	MacA'rew	6-1	Contender.
Martian	Woolf	9-2	Third prize.

Weights: One Tip, 120; Grand Central, 118; Martian, 120.

Horse.	Wt.	Jockey.	Odds.
Hermina B.	105	No boy	4-1
Subdue	107	No boy	8-1
Pet	110	Barney	4-1
Idle Sun	112	Thornburg	9-2
Inscolad	114	No boy	15-1
Riverland	120	Craig	6-1
Hypocrite	114	No boy	8-1
Perfect Rhyme	107	No boy	6-1
Fujiwara	102	No boy	20-1

EIGHTH RACE—Purse $1,200, claiming, 4 year olds and up, 1 1-8 miles:

Horse.	Jockey.	Odds.	Comment.
Commentator	Wiel'der	10-1	Talk it up.
Snu Alexandria	Barney	5-2	Prob. favor.
Cantata	Hauer	8-1	Good shape.

Weights: Commentator, 112; Sun Alexandria, 107; Cantata, 102.

Horse.	Wt.	Jockey.	Odds.
Manymor	112	Thornburg	15-1
My Playmate	107	Gonzales	20-1
Dtchill B.	112	Neves	8-1
Dancing Light	112	Balaski	6-1
Rolls Easy	112	Calvin	20-1
High Talent	112	Schuling	15-1
Fiery Steel	112	No boy	15-1
Miss Bonnie	110	Grill	10-1
Miss Nutmeg	107	No boy	15-1
Courtil	115	Neves	10-1
Adam's Needle	112	No boy	15-1
Teddy's Girl	107	Brooks	8-1
Royal Blue	112	Jemas	12-1
Chance Star	115	King	15-1
Veiled Prophet	110	Richard	10-1

SARATOGA ENTRIES.

FIRST RACE—Purse $1,200, allowances, hurdles, 3 year olds and up, about 1½ miles:

Baris	130	‡Similar	153
Gay Wing	132	Highlander	130
Black Ned	132	†Masked Knight	137
*Br'n Prince III.	135	*Muffled Drums	146
†Simoon	135	‡Flying Friar	139

†G. H. Bostwick entry. ‡R. K. Mellon and Rokeby stable entry.

SECOND RACE—Purse $1,200, claiming, 2 year olds, 6 furlongs:

Briarchal	108	Kee	114
*Dusty Man	115	Budded	111
Diah	108	Magdala	108
Meat Ball	114	*Straw Nest	103
*Foe o' Woe	111	Toss Up	111
Diamond Back	117	Daring	120
*Bottle Imp	112	Esthete	111
Shadow	111	†Orpheum	111
Dallas Lady	108	*Regimental	109

†Maxwell Howard entry.

THIRD RACE—Purse $1,200, claiming, 3 year olds, 6 furlongs:

*Battle Lark	103	*†Azimuth	111
Fire Warden	120	*Lady Flame	112
*Park Bench	108	*†Plantagenet	121
Diamond Shoals	121	Scenic	110
Gala Reigh	108	*Ben Gray	112
Chabelle	114		

†Boone Hall stable entry.

FOURTH RACE—Purse $1,200, maidens, 2 year olds, 6 furlongs:

Flight Eagle	116	*Blenheim Lad	111
Tenebrose	116	Dust By	116
†No View	116	‡Vacuum Cleaner	116
Stitch Again	116	Whose	116
‡Double S.	116	Skiventure	116
†Bully G.	116	Bright Remark	116

†Mrs. L. E. Stoddard Jr. and J. B. Johnson Jr. entry. ‡Milky Way farm entry.

FIFTH RACE—Purse $1,500, allowances, 3 year olds and up, 6 furlongs:

Briton	113	†Blowing Wind	108
†Best of All	108	*Wiseshot	108
Reformatory	113	Lance Bearer	120
Mighty Master	113	Bulrush	113
Blenson	113	Hyacinthus	113
Irish Nora	113	Banjo Eyes	108

†E. R. Bradley entry.

SIXTH RACE—Purse $1,500, allowances, 3 year olds, Wilson mile:

†Watt a Bit	117	‡Enter	117
Ship's Run	117	‡Pony Express	113
Air Current	117	†Solita	108
Opening Bid	115		

†W. Ziegler Jr. entry. ‡W. E. Boeing entry.

SEVENTH RACE—Purse $1,500, claiming, 3 year olds and up, Wilson mile:

Portable	102	*Belle d'Amour	103
Eire	107	Sickle T.	113
Full Cry	115	Cuantos	113
Dandy Fox	113	High Command	113

EIGHTH RACE—Purse $1,200, claiming, 3 year olds, 1⅛ miles:

*Miss Mary Jane	109	*Glastauder	116
Barney's Gal	118	Recognize	116
Notes	106	Tacoma	116

*Apprentice allowance claimed.

NARRAGANSETT PARK ENTRIES.

FIRST RACE—Purse $1,200, claiming, 3 year olds and up, 6 furlongs:

Cosse	111	Night Tide	116
Bill D.	111	Warring Witch	116
Sun Monia	111	Sorgho	110
Lustrous	105	*Mask and Wig	111
*Mar Le	111	Juanita M.	105
Equistone	116	Rough Command	116
Quintillian	116	My Elsie	116
*Pomplit	106	Madison	116

SECOND RACE—Purse $1,200, claiming, 3 year olds and up, 6 furlongs:

Voucher	110	*Star Quest	100
Orenco	116	Air Spring	110
Clingendaal	111	Dainty Ford	111
*Chance Sord	106	Boston Blue	111
*Manamaid	106	Amy Reigh	105
Guy Fawkes	116	Neon Light	116

THIRD RACE—Purse $1,200, claiming, 3 year olds and up, 6 furlongs:

Slow Motion	118	War Key	115
Family Doc	118	Fogoso	116
Mandate	118	Spread Eagle	109
*Wake Robin	110		

FOURTH RACE—Purse $1,300, allowances, 2 year olds, 6 furlongs:

*Wise Advice	111	Valdina Risco	116
Centredale	116	Gay Venture	116
Zanzibar	111	†Sickles Choice	111
*Sky Bound	111	Dorsay B.	111
Tee Wee	111	Rock Knight	116
†Moretto	116		

†Coldstream stable entry.

FIFTH RACE—Purse $2,500, allowances, 3 year olds and up, 1 1-16 miles:

Fly Ty	99	Red Moon	111
Rough Pass	107	Fancy Free	107
Ksar of Audley	118	Jay Stevens	111
Speed Way	99	Spiral Pass	103

SIXTH RACE—Purse $5,000 added, Pawtucket handicap, 3 year olds and up, 6 furlongs:

Ended	100	Albatross	106
Hicomb	105	De Kalb	116
Fly Ty	104	Whimbrel	102
Blue Booties	100	Challamore	102
Abrasion	100	Valdina Alpha	114
Hysterical	114		

SEVENTH RACE—Purse $1,200, claiming, 3 year olds, 1 mile 60 yards:

In Fun	107	Misty Lady	111
Sound Effect	112	Lull II.	111
Caumsett	113	*Powder Bluff	111
*Waddy	107	*Shasta Man	107
*Stell	106	Lupoba	107
Wild Chance	116	Misfit	107
Jack Rubens	112	*Roman Nancy	102
Ask Me	116	*Gala Fly	111

EIGHTH RACE—Purse $1,200, claiming, 3 year olds and up, 1 mile 70 yards:

*Marjorette	106	Soberano	116
*Grand Day	111	Rough News	116
Sly Tom	116	Gov. Sholtz	116
Trystate	116	Broiler	116
Golden Bubble	116	*Arabesque	106
Red Amazon	116	Ken's Pop	116
Fold Under	116	Arga	116
*Steady On	106	War Bonnet	116

*Apprentice allowance claimed.

GARDEN STATE PARK ENTRIES.

FIRST RACE—Purse $1,000, claiming, maidens, 2 year olds, 5½ furlongs:

Wadedale	118	Spring Storm	115
*Carlatera	110	Cowlan	115
Michael Orin	118	*Mary Alice	110
Gos Wes	115	*Rakish Hat	110
Surdonia	115	*Very Quaint	110
*Caroline F.	110	*Chicatone	113

SECOND RACE—Purse $1,000, claiming, maidens, 3 year olds, 6 furlongs:

*Briansan	113	Gold Back	118
Mervyn Leroy	118	*Two Straws	113
Aethelcare	113	Smart Hombre	118
*Grand Step	108	*Alsace	113
*Gogal	108	Good Neighbor	118
Vain	113	*Silver Whisk	108
Can Treat	113	*Win War	108
*Earth	108	Sir Chicle	118

THIRD RACE—Purse $1,000, claiming, 2 year olds, 5½ furlongs:

Bulrushes	118	Flint Seth	118
*McDuff	113	*Omada	110
*Amplify	113	*Atafa	110
Nom de Plume	118	*Sunsan	113
*Jollity	113	*Wessex	113
*Hy Date	113	Catalip	116
Courageous	118		

FOURTH RACE—Purse $1,200, claiming, 3 year olds and up, 6 furlongs:

Snarler	114	Happy Maid	109
Rough Going	120	Wise Timmie	114
Royal Marlboro	114	*Brabant	103
Count Maurice	120	Hidina	109

FIFTH RACE—Purse $1,200, claiming, 3 year olds and up, 6 furlongs:

*Fenway	104	Crack Favor	114
Conqueror II.	114	Early Spring	103
*Dotwill	104	*Lots of Time	109
Brave Sir	111	*Spang	104
My Lawyer	114		

SIXTH RACE—Purse $1,200, claiming, 3 year olds and up, mile and 70 yards:

*Renowned	105	*Admiral Jim	110
*W. H. Kelly	113	*Infant Queen	103
Cooch's Bridge	104	*Strolling Don	115
*Rare	110	*Cuth	110
*Cliath	110	*Peto Gino	107

SEVENTH RACE—Purse $1,200, claiming, 4 year olds and up, 1 1-16 miles:

*†Toast	105	*†Jungle Moon	107
*Helen's Lad	113	Dollar Sign	112
George Lamaze	112	*Battle Scene	107
Capt. James	112	Cartridge	112
Beauzar	112		

†Hastings and Sands entry.

EIGHTH RACE—Purse $1,200, claiming, 3 year olds and up, mile and 70 yards:

*Tony Steel	112	*Miss Discovery	107
Don Moss	117	*Priority	110
*Pittsburgh	112	Caesar B.	112
High Plaid	109	*Dudie	115

DETROIT ENTRIES.

FIRST RACE—Purse $1,000, claiming, 4 year olds and up, 6 furlongs:

Gold Sun	109	Just Enuf	109
Queen Toke	107	*Royal Heels	104
*Jota	99		
*Princess Nane	102	No Embargo	109
Ina Dear	104		

SECOND RACE—Purse $1,000, claiming, 4 year olds and up, 6 furlongs:

*Hadmore	109	Miss Romance	104
Baf Cee	104	Pompa	110
*Happy Winner	104	*C-Note	109
*Last Rose	107	*Ipako	104
Aljack	112		

THIRD RACE — Purse $1,000, claiming, maidens, 2 year olds, 5½ furlongs:

Petty Officer	113	Red Ted	113
Alfred's Lad	113	*Society Lady	105
Defense Man	113	*Bip	113
Flying Rita	100	*War Button	105
*Red Duster	105	Hughie L.	118
Crest O'War	113	Brand O'Mine	110

FOURTH RACE—Purse $1,000, claiming, 3 year olds and up, 6 furlongs:

*Joss Stick	107	Gray Romance	102
Albino	107	*Gay Elf	107
*Superose	97	*Ever After	107
Loque	109		

FIFTH RACE—Purse $1,000, claiming, 3 year olds and up, about 7½ furlongs:

*Gold Coin Miss	107	*Flourtown	110
To Boot	114	*Mack's Gem	112
*Rosemere Rose	101	Field Lark	112
*Miss Victory	101	*Kempy	107

SIXTH RACE—Purse $1,000, claiming, 3 year olds and up, mile and 70 yards:

*San Monica	112	*Knightfors	112
Billmar	117	Goodanwarm	117
*Valdina Sun	112	Leon Greenock	109
*Mr. Chicle	112	*Star Wind	112
*Roy Greenock	112	*D. D. McCarty	112
*Neat Play	112		

SEVENTH RACE—Purse $1,400, claiming, 3 year olds and up, mile and 70 yards:

Study Period	108	Valdina Paul	113
*Bonnie Andrew	110	Doll Baby	112
*Warrigan	110	Burning Stick	107

EIGHTH RACE—Purse $1,200, claiming, 3 year olds and up, mile and 70 yards:

*Charlamar	103	*Countmein	105
*Michigan Token	103	*White Bait	105
*Heresheis	103	*Even Tan	106

WEATHER HALTS FINALS IN RYE TENNIS TOURNEY

Rye, N. Y., Aug. 9 (AP).—Weather conditions today made impossible the meeting between Ted Schroeder of Glendale, Cal., and Seymour Greenberg of Chicago for the eastern grass courts tennis title. Because both players have other commitments this week, officials said it was likely the match would not be played.

The men's doubles crown as well as the women's tandem title also remain undecided. Louise Brough of Los Angeles upset Pauline Betz, also of Los Angeles, for the women's singles crown Saturday.

Several of the players, including Schroeder and Greenberg, are scheduled to start play tomorow in the 26th annual Newport, R. I., city tournament.

All-Stars Take to Air in Drills for Bear Battle

[Continued from first sports page.]

back, will return to action in three or four days. An X-ray examination of Lach's right shoulder, which was injured in Saturday's drill, showed that there was no separation of the bone. Such an injury would have eliminated Lach from participation in the All-Star game.

Zuppke's decision to emphasize forward passing unquestionably will be approved by the thousands who will pack Soldiers' field on the night of the 28th. Many of these fans have seen all the All-Star games. They remember the thrilling moments of the All-Stars' victory in 1938, the accurate passing by Cecil Isbell when the Green Bay Packers won the 1940 game, and the Bears' air attack by which the National league champions won last year as high points in the series.

Nearly 100,000 to See Game.

The decision to rely on pass plays at any stage of this year's contest provides further assurance that the ninth game will top the 1942 season in performance just as the attendance and financial returns from the game will touch new highs. Nearly 100,000 will jam Soldiers' field—tickets in the $1.10 sections still are available—and the Army and Navy relief societies will receive approximately $160,000 from the game sponsored by Chicago Tribune Charities, Inc. The special charity fund for army relief now totals $108,000. The final sum will be the largest donation from any single sports event in the nation.

The group of tackle candidates looms formidably before the Bears. Available for these important assignments are Bauman, Jack Stephenson, and Jim Daniell of Ohio State; Jim Brutz and Paul Lillis of Notre Dame; Urban Odson of Minnesota; Al Blozis of Georgetown university, and Clarence Herndon of Nebraska.

Swift Entries Win 5 Horse Show Events

Mrs. Louis Swift Jr. of Wheaton rode her two famous hunters, Frameup and Range Rattler, to five victories at the closing session of the Oak Brook horse show yesterday in Hinsdale, and climaxed her busy day when Frameup won the hunter championship.

Frameup, an 8 year old bay gelding, has been the property of Mrs. Swift for the last six years. Since being bought from the 3-D ranch in Texas as a 2 year old and trained by Mrs. Swift, Frameup, a half-brother of Heel Fly, a former Kentucky Derby place winner, has captured many a blue ribbon in horse shows.

Undefeated during the two day show, Jules Chaudron, owned by Commander and Mrs. Hinton G. Clabaugh, and ridden by Lloyd Teater, won the five gaited sweepstakes. Results:

OPEN JUMPING [Gen. Wainwright course]—Won by Mischief, Dan-Dee farm; Emperor, Mr. and Mrs. John McGuire, second; Hialeah, Greentree stables, third.

JUNIOR HUNTERS—Won by Spymaster, Sally Miller; Paul Jr., Patsy Ann Salek, second; Hi-De-Ho, O. J. Sauwin, third.

FIVE GAITED SADDLE HORSES [women riders]—Won by Petite Miss, Margaret Emmert; Princess Le Rue, Mrs. L. F. Montgomery, second; Lovely Night, Mrs. Ruth Bowman, third.

HUNTER HACKS—Won by Range Rattler, Mrs. Louis Swift Jr.; Spymaster, Sally Miller, second; Bar Baffling, Mrs. Frances Lavin, third.

THREE GAITED MARES OR GELDINGS OVER 15.2 HANDS—Won by Gay Affair, W. A. Cruse; Royal Jester, H. Leslie Atlass, second; Ida Forest, Martindale farm, third.

HORSEMANSHIP [children 13 to 18 years]—Won by Fancy Rex, Margery Lloyd; Kentucky Bourbon, W. J. Tarrant, second; Lastly, Frank Butler, third.

HUNTERS [other than thorobred]—Won by Range Rattler, Mrs. Louis Swift; Tamerlane, Mrs. E. T. Scott, second; Andy, Mrs. Grace Sherman, third.

OPEN JUMPING [knockdown and out]—Won by Mischief, Dan-Dee farm; Escalator, Horace Hardy III., second; Tamerlane, Mrs. E. T. Scott, third.

WORKING HUNTERS—Won by Frameup, Mrs. Louis Swift Jr.; Tamerlane, Mrs. E. T. Scott, second; Playinver, Black Top farm, third.

UTILITY DRIVING—Won by Blue Ridge Mountain; Hinsdale stables, second; Don-Rovin' farm, third.

WESTERN STOCK HORSES — Won by Flash, Elwood stables; Silver Socks, Varrell Williams, second; W. J. Schmidt entry, third.

THREE GAITED SADDLE HORSES [ridden by women]—Won by Fancy Frills, Susanne Skahen; Good Judgment, Margaret Emmert, second; Fancy Rex, Margery Lloyd, third.

FINE HARNESS HORSES—Won by Intruder [post entry]; Rosewall Adair, Oak Hill farm, second; Midlight Dream, George Polivka, third.

FIVE GAITED PLEASURE HORSES—Won by High Suzanne, Mary Rowland; Duke, H. Leslie Atlass, second; Centre Colonel, Rapp farms, third.

THOROUGHBRED HUNTERS — Won by Frameup, Mrs. Louis Swift Jr.; Paul Jr., Patsy Salek, second; Playinver, Black Top farm, third.

JUMPER CHAMPIONSHIP—Won by Hialeah, Greentree stables; Escalator, Horace Hardy III., second; Jay Don, Black Top farm, third.

ROAD HORSES SHOWN TO BIKE—Won by Harris Volo, Tom Foley; Sir Aegon, Dan Roth, second; Sue Belwin, H. Leslie Atlass, third.

THREE GAITED SADDLE HORSE SWEEPSTAKES—Won by Gay Affair, W. A. Cruse; Fancy Flash, Oakhill Saddle farm, second; Royal Jester, H. Leslie Atlass, third.

HORSEMANSHIP [children under 13 years]—Won by Queen Admire, Richard E. Schell; Harriet Richter entry, second; Easter Lily, Jane Kroehler, third.

FIVE GAITED SADDLE HORSE SWEEPSTAKES—Won by Jules Chaudron, Commander and Mrs. Hinton Clabaugh; Charming Cavalier, Commander and Mrs. Clabaugh, second; Lovely Night, Mrs. Ruth Bowman, third.

HUNTER CHAMPIONSHIP — Won by Frameup, Mrs. Louis Swift Jr.; Spymaster, Sally Miller, second; Paul Jr., Patsy Salek, third.

After a Brilliant Battle

Chick Evans Jr. (left), and Harold Mathisen after final of City Amateur Golf tournament which Mathisen won, 4 and 3. It was Mathisen's fourth City Amateur triumph in 10 years. [TRIBUNE Photo.]

Chicagoland Golf Scores

RAY H. MATSON had a 72 hole total of 279 to win the President's trophy at Westmoreland yesterday. E. L. Essley who is 75 years old, won the Old Boys' trophy [for players 65 and over] with 90—26—64. The One Tyme trophy and ball sweepstakes leader was John Huggins with 85—18—67. In the selective shots event, low gross went to Dr. Benjamin Huggins and Mrs. J. J. Florentine with an 89, while the net prize was taken by Mr. and Mrs. A. C. Hovey with a 94—21—73.

RIVERSIDE.

Ball sweepstakes leaders by classes: A—E. J. Elting, 80—15—65; W. G. McKillip, 80—10—70, and Dr. C. E. Pugh, 80—9—71. B—C. R. Beindorf, 79—17—62, and A. E. Knobloch, 87—17—70. The four ball mixed foursome event was won by Dr. and Mrs. C. E. Pugh with a total of 194—36—158.

FLOSSMOOR.

T. R. Wagner had an 84—5—79 to win the blind bogey event. Ball sweepstakes winners were C. F. Palmer, 80—8—72; H. J. McElroy, 75—3—72; R. C. Gunness, 80—7—73; Louis Jacoby, 81—8—73; D. L. Harrington, 82—7—75, and D. W. Lamoreaux, 82—7—75.

OLYMPIA FIELDS.

Dr. J. Earl Harris, with a 36 hole total of 152, was the medalist in the qualifying round for the club championship. Other low scorers were J. E. Towns, 158; C. R. Lammers, 159; C. G. Moreau, 159; W. E. Williams, 160; Frank Arliskas, 160, and Frank Kucinskis, 160. In the quarter-final round of play for the President's trophy W. H. Van Horn won by default from E. F. Smith; C. F. Kinnucan defeated T. J. McGuire, 4 and 3; J. J. Shanahan won by default from J. E. Sandmeyer, and J. E. Towns defeated R. S. Havner, 4 and 3.

GLEN OAK.

Winners in the two ball foursome event by classes were: A—Dale Allen and Mrs. N. W. Cook, 87—16—71. B—Ensign John David and Mrs. Dale Allen, 85—20—65. C—Berlyn Pierce and Mrs. George Turner, 98—29—69.

EDGEWATER.

Byrd Henderson won the low gross prize with a 75, while low net honors went to M. V. Campbell with a 90—21—69. In the first round of play for the Class B championship W. A. Simpson defeated Dr. L. E. Hines, 3 and 2; E. A. Lodge won from P. L. Fox Jr., 3 and 2, and P. H. Schollenberg defeated Dr. P. J. Kullman, 1 up. In Class C J. H. Geilen defeated W. C. Ferstel, 3 and 2.

SOUTH SHORE.

Blind bogey leaders were H. A. Thompson, 92—8—84; W. H. Gooley, 89—5—84; H. E. Bodman, 97—13—84; E. J. Smail, 89—5—84; T. P. King, 88—8—83; H. F. McDonald, 85—0—85, and C. W. Clayton, 91—6—85. In the first round for the club championship O. M. Patterson defeated L. J. Gary, 3 and 2.

RUTH LAKE.

The low net blind twosome was composed of S. W. Nelson, 89—20—69, and W. S. Wood, 82—14—68, for a total of 137. W. E. Robey scored a hole in 1 on the 175 yard 14th, using a No. 4 iron. The low net mixed twosome was L. S. Fittro, 81—10—71, and Mrs. J. A. Mitchell, 107—26—81, for a total of 152.

MEDINAH.

Low net leaders follow: Course No. 1—Enoch Bakken, 44—42—86; A. G. Metcalf, 48—48—96, and Al Vodicka Sr., 45—54—99. Course No. 3—C. E. Schellenberg, 40—41—81; H. A. Freevol, 45—43—88, and J. L. Pentecost, 43—45—88. Course No. 2—Mrs. E. B. Hall Jr., 46—45—91; Mrs. C. V. Potter, 50—54—104, and Mrs. Robert Hurka, 53—53—106. In the second round for the club championship, Stephen Junkunc III. defeated Elmer Kurzka, 1 up; Dave Adams won from H. A. Freevol, 2 up, and C. E. Schellenberg beat Curt Massey, 1 up.

CALUMET.

In a two ball foursome the low gross winner was Mrs. G. A. Roll and A. H. Hibbard with a total of 177, while low net went to Mrs. H. J. Ainsworth and Norman Copland with a 171. The Defense Stamp trophy was won by B. C. Watts with 77—10—67.

MIDLOTHIAN.

In the mixed foursome event, Mrs. J. J. O'Brien and W. C. Zingheim were first with an 86—15—71. Close behind them were Mrs. A. R. Swartzloft and M. C. Peterson, 102—25—77; Mrs. D. E. Strachan and J. J. Thompson, with 102—23—79, and Mrs. W. C. Zingheim and J. J. O'Brien, with 97—18—79.

ILLINOIS.

In the semi-final playoff for the Illinois trophy, Clint Downing and Dr. C. G. Darling were all even at the end of 18 holes. The two will meet again next Saturday for the right to play Walter Preston in the final.

EVANSTON.

Charles Barrett won the club championship, a 54 hole medal play event with a total of 231. Tied for second with a 233 total were Don Cameron and Dr. Walter Carroll.

RIDGE.

The winning low net foursome consisted of D. J. Lock, 90—20—70; A. C. Griffith, 81—10—71; C. D. Patton, 90—14—76, and A. J. Puschin, 87—13—74, for a combined total of 291. In the second round of play for the R. K. Warren senior trophy [for members over 50 years old], W. R. Owen defeated A. G. Nabors, 2 and 1.

BEVERLY.

V. G. Bates carded a 92—20—72 to win the F. L. Johnson trophy. H. G. Ellerd with a 107—24—83 won the blind bogey on a draw from Dr. E. F. Bennett, 95—12—83, and Walter Hunter, 104—21—83.

Roger Hurd Beaten in Broadmoor Final, 5 and 4

Colorado Springs, Colo., Aug. 9 (AP).—John Kraft, 1942 Trans-Mississippi champion, faltered slightly at the midway mark, but recovered to win his second straight Broadmoor Invitational Golf tournament today by beating Roger Hurd, Stanford university student from Chicago, 5 and 4, in the 22d annual tournament.

Mathisen Wins City Amateur Title, 4 and 3

[Continued from first sports page.]

foot chance for a birdie at the 27th that would have evened it for the third time. Came the 29th and 30th and two three putt greens. A 14 foot attempt for a deuce skinned the edge of the 31st cup, and then he dubbed a shot in the 32d fairway, Mathisen going 4 up by holing an 11 footer for a par. Mathisen then holed one from 10 feet for a birdie on the 33d and last green, conceding Evans his seven foot chance and ending the match.

Finalists' Cards Listed.

The cards:

Par—Out	444	443	434—34
Mathisen—Out	444	543	424—34
Evans—Out	444	353	334—33
Mathisen lead, 1 up.			
Par—In	444	355	
Mathisen—In	444	354	
Evans—In	455	364	
Mathisen wins, 4 and 3.			

They halved the first three holes in par fours. Evans then pulled up even with a birdie at the 22d, where his approach landed a yard from the flag, while Mathisen, short in two, took three from there for his only bogey. He regained the lead on the next, where Evans missed the green to the right, but Chick squared it for the second time in four holes by dropping an eight foot birdie putt at the 25th. Mathisen duplicated that with a similar putt for a deuce at the 140 yard 26th, and then Evans missed the aforesaid nine footer attempt for a winning birdie at the 27th.

Evans' Drive Hits Spectator.

Mathisen had a chance to take the 28th, but could get no better than a par four, which Evans matched after having struck a spectator between the shoulder blades with his drive. Both Evans' approach putts on the 29th and 30th greens overran the cups and he failed to sink either, going to the tee of the 119 yard 31st three down. His tee shot there landed 14 feet short of the cup, while Mathisen was about 15 feet to the right with his. Both missed.

Mathisen's drive to the 32d struck two trees. His third shot went into the trap in front of the green, then rolled luckily thru to the grass above the sand. He chipped 11 feet past the hole and sank the putt for what proved to be a winning effort, after Evans, back of two trees with his second shot, missed his recovery and took four to get on the carpet. Mathisen's drive to the 33d hit a tree, but kicked into the fairway, and he was on in three, sinking the putt that gave him the half necessary to close out the match.

CARDINALS TO LEAVE TODAY FOR TRAINING CAMP

A squad of 20 Chicago Cardinals will leave, via the Chicago and North Western railroad, at 1:30 this afternoon, to open the National Football league team's training camp at Carroll college, Waukesha, Wis.

Coach Jim Conzelman is expected to start sessions at the camp in earnest tomorrow after his arrival from a coaching school at Louisiana State university. He will be assisted by Phil Handler, line coach. The Cardinals have been one of the busiest teams in the league during the offseason, with numerous deals having been consummated, and the training camp is likely to see all of of the new talent, which also includes players from the colleges, getting thoro inspection.

West Town Softball Meet Entries to Close Today

Entries in the west town district tournament of the Amateur Softball association of America will close today with Warren Scaman, 6619 34th street, Berwyn.

JACK JACOBS IS ZUPPKE'S HOPE FOR A '42 BAUGH

Oklahoma Indian Can Pass and Punt.

Coach Bob Zuppke yesterday expressed an opinion that Northwestern players and other opponents of Oklahoma's football team have held for the last three years when he said, "That fellow Jack Jacobs can pass."

The Indian half back, who was the scourge of the Bix Six conference thruout his college career, appears to be one of the outstanding passers on the All-Star squad, one who may equal the mighty exploits of Sammy Baugh and Cecil Isbell, former great All-Star passers. Jacobs, who made his collegiate debut against Northwestern in 1939, appears to be thinner and by the same token, faster, than when he helped send the Wildcats into a stunning defeat. In addition to his running and passing ability, he punts with coffin-corner precision.

Previous college All-Star teams never have been accused of being anemic, but you have the word of Dr. William Rothman that the 1942 squad, composed largely of service men, is one of the healthiest groups of young men he ever has examined, and he has taken the case histories of the previous eight All-Star squads. Dr. Rothman checked each of the players before yesterday's work out and gave every player an emphatic O. K.

Three familiar figures around the All-Star headquarters in previous years are missing this year. Rut Walter, Northwestern's assistant track coach, who served as house manager of the team, is a naval lieutenant; Ike Kepford, former Wildcat star half back, who was Walter's assistant, is an army air corps cadet at Randolph field, Texas, and Bob Peterson, assistant athletic trainer, is in the navy.

One position on the All-Star team which is causing the coaches no concern is center, which is manned by six huskies whose size and all around ability presages plenty of trouble for the Bears. The sextet includes Vincent Banonis of Detroit; Bob Ingalls of Michigan; Bill Diehl of Iowa; Vic Lindskog of Stanford; Bob Gude of Vanderbilt, and Bill Chadwick of Beloit.

Navy life agrees with Chief Petty Officer James Daniell, recently of Ohio State's football team, where his tackle play won him national recognition last fall. The big fellow, who has taken off 17 pounds since entering Great Lakes a few months ago, is enthusiastic about the service and takes great pride in his duties as a company commander. Daniell will be in the starting lineup when the All-Stars face the Bears Aug. 28.

BOIKE, KRUEGER HURL 1-HIT GAMES IN MET LEAGUE

Two Metropolitan league pitchers, Ed Boike of the Norwood Clippers and Sly Krueger of the Maciejewski Boosters, pitched one hit games yesterday and also added to their season records for strikeouts.

Krueger set a Met league record by fanning 23 Nebel A. C. batters in a game which the Clippers won, 17 to 0. Boike just missed a no hit game in beating the Indians A. C., also by a score of 17 to 0. There were two out in the ninth when Jim Warren made the Indians' only hit. Boike struck out 15.

Metropolitan league scores:

Lincoln-Revere Senior Bracket.
Clarion A. C., 3; Wilson Sports, 0.
Norwood Clippers, 17; Indians A. C., 0.

Kilbourne-Oak Park Bracket.
Melrose Park Red Birds, 2; Willow Farms, 0.
W. S. Royals, 10; Euclid Recreation, 5.
St. Barts A. C. and Triner A. C., postponed.

Sherman-McKinley Senior Bracket.
Chi-Plebes, 7; Chi-Reds, 6 [10 innings].
Tim Ryans, 20; Rams A. C., 5.
St. Vitus A. C. and St. Davids A. C., postponed.

Calumet-Suburban Bracket.
Arden Boosters, 9; Club Society, 0.
Whiting-Moose, 8; Guadalupanos, 4.
Assumption, 4; St. Johns, 3.

Lincoln-Revere Junior Bracket.
Avalon A. C., 14; Dodgers A. C., 6.
Krivan A. C., 6; Chi-Braves, 2.
Park Ridge and Chi-Boys Club, postponed.

McKinley-Suburban Junior Bracket.
Maciejewski Boosters, 17; Rebels A. C., 0.
Wolcott Tigers, 8; W. S. Arrows, 1.

GREAT LAKES IS 6 TO 3 WINNER OVER AIR BASE

Quincy, Ill., Aug. 9 [Special].—Great Lakes was outhit by the Jefferson Barracks Air Base team, but downed the Army today, 6 to 3, in a twilight game before 4,000 for Navy relief. Ernie Andres doubled to score two in the first and Don Padgett hit a homer in the fifth with a man aboard. Del Wilber led the Army attack with two doubles and a walk in four times up.. Score:

Jefferson Barracks	001	100	010	—3	7	2
Great Lakes	201	030	00*	—6	5	0

Batteries—Fichter, Mulligan and Wilber; Reninger, Clay and Harshaney.

POLO GAME POSTPONED.

Wet grounds forced a second postponement yesterday of the Tri-State Invitational polo game between Salt Creek and Woodland at River road and Devon avenue. The contest was rescheduled for next Sunday afternoon at 3:30 o'clock.

Don't Let Itching Torment of Athlete's Foot "Lay You Up"

When the itching torment of Athlete's Foot flares up and your feet, especially between the toes, burn like fury—the first thing you want—is to check that misery. That's why thousands depend upon soothing liquid B-M SOLUTION. This fast-performing medicine is designed to attack two kinds of germs—vegetable (fungus) and animal parasites. Either one may cause itching and both are often present. Just swab the irritation with invisible, greaseless B-M SOLUTION. It goes right to work to combat the torment of parasites contacted. If you want relief from the itching misery of Athlete's Foot—so you can enjoy a night's sleep and walk in comfort during the day—then get this quick-acting formula. It must give you thorough satisfaction or money back. Don't suffer. Ask your Walgreen Store today for B-M SOLUTION. Only 50c.

WALGREEN DRUG STORES

Today's Selections

GARDEN STATE PARK, CAMDEN, N. J.
[Fast.]
1—Mary Alice, Caroline F., Cowlan.
2—Mervyn Le Roy, Smart Hombre, Alsace.
3—Hydate, Bulrushes, Dunsan.
4—Wise Timmie, Snarler, Royal Marlboro.
5—Lots Of Time, Sprang, Brave Sir.
6—Peto Gino, Renowned, Cliath.
7—BEAUZAR, Helen's Lad, Toast.
8—Trimly, Dudie, Caesar B.

NARRAGANSETT PARK, PAWTUCKET, R. I.
[Fast.]
1—Mar Le, Quintilian, Mask And Wig.
2—Manamaid, Star Quest, Airspring.
3—FOGOSO, Slow Motion, Spread Eagle.
4—Zanzibar, Wise Advice, Gay Venture.
5—Ksar Of Audley, Fancy Free, Fly Ty.
6—Hicomb, De Kalb, Challamore.
7—Caumsett, Powder Bluff, Roman Nancy.
8—Arabesque, Trystate, Soberano.

SARATOGA, NEW YORK.
[Fast.]
1—Similar, Flying Friar, Muffled Drums.
2—Bottle Imp, Diah, Orpheum.
3—Ben Gray, Lady Flame, Fire Warden.
4—Whose, Vacuum Cleaner, Stitch Again.
5—Best Of All, Bulrush, Wiseshot.
6—Opening Bid, Solita, Enter.
7—PORTABLE, Dandy Fox, Belle D'Amour.
8—Recognize, Miss Mary Jane, Glastauder.

DETROIT, MICH.
[Fast.]
1—Just Enuf, Jota, Queen Toke.
2—HAPPY WINNER, C-Note, Pompa.
3—Alfred's Lad, War Button, Brand O'Mine.
4—Joss Stick, Gay Elf, Superose.
5—Field Lark, Miss Victory, Gold Coin Miss.
6—Leon Greenock, Mr. Chicle, Goodanwarm.
7—Bonnie Andrew, Burning Stick, Study Period.
8—Even Tan, White Bait, Charlamar.

Cook County Amateur Golf Starts Today

The Women's Western Amateur tournament, opening this morning at Sunset Ridge, would appear to be more than enough golf for one district in one week, but the WWGA event is only one phase of the crowded week in prospect for this area.

Coincident with the six days of the women's event will be the annual Cook County Amateur tournament, opening with a qualifying round today and continuing thru Saturday's final of 36 holes. Bob Dougherty, Harrison Tech football coach who won the 1941 championship, and Frank Dolven, 1941 runner-up, already have entered.

Two One-Day Tourneys.

Two important one-day events—the annual pro-seniors' tourney conducted by the Illinois Seniors' Golf association and the Illinois section of the PGA, and Chicago District Golf association's annual caddy battle—also are on today's program. The pros and seniors will meet at Edgewater, while Northmoor will be the scene of the caddy tournament.

Oak Park Country club women will hold their Hoot Mon tournament tomorrow, while the Builders' Tee club will assemble for their club qualifying round at Southmoor. Wednesday brings the Medinah Camel Trail, largest local invitational meet, and Westmoreland's Tam o' Shanter tournament. Thursday, the Chicago Patrolmen's club will decide their third annual championship at Glen Eagles, and on the same day, the West District Golf league will conduct its final series of matches at Westward-Ho.

Southpaw Meet Friday.

Left handed swingers will have their day Friday, when the CDGA holds its yearly state southpaw tournament at Evanston, a 36 hole medal play event. Friday also will witness the opening of the Glen Oak Round-up, to be concluded Saturday, when Butterfield has set its twenty-second Founders' Day tournament.

NATIONAL SKEET TITLE GOES TO DR. L. W. CHILDS

Syracuse, N. Y., Aug. 9 (AP).—Dr. Leroy W. Childs, Lake Kerr, Fla., today won the 12 gauge national skeet title. The 60 year old former Atlanta, Ga., surgeon tied a national match record in blasting a perfect 250 targets in the climactic three day finale of the 8th annual championship meet. It was the physician's first national title.

Pvt. Dick Shaughnessy, 20 year old Dedham, Mass., native, captured high over-all honors with a 543 score. He also won the subsmall gauge title, shooting perfect scores in the small gauge and 20 gauge events only to lose out in the shoot-offs.

Shaughnessy shot 200 straight today to win a shoot-off for third place in the 12 gauge event with 11 other marksmen who had tied at 248. H. L. Brown of San Antonio, Tex., won a shoot-off from Dave Sklar of Brooklyn for second place. Each shot 249.

Mrs. M. L. Smythe of Aurora, O., captured the women's 12 gauge title, dropping single birds on her first two 100 target rounds, but blasting 50 today for 248 out of 250. Mrs. Potter Palmer III. of Chicago was runner-up with 244.

High over-all women's honors went to Miss Harriet Behrend of Erie, Pa., subsmall gauge champion, who splintered 516 of 550 clays. Grant Ilseng of Chicago carried off professional honors, successfully retaining his high over all title with 536. He also won the 12 gauge title with 249, and the subsmall gauge crown.

Racing Today
WASHINGTON PARK
LADIES FREE
To Grandstand
TODAY
Upon Payment of 30c Tax
BY TRAIN: 28 MINUTES FROM DOWNTOWN—ILLINOIS CENTRAL ELECTRIC direct to gate. Trains leave Randolph St. at 11:08 and 11:50 A.M.; and at frequent intervals from 12:45 to 1:50 P.M. Late trains at 1:30 and 2:40 in time for second and third races. Round trip, 90c; 10 rides, $3.50. Trains stop at Van Buren, Roosevelt Rd., 53rd, 63rd, Kensington and Harvey.
BY AUTO: At 175th and Halsted (Illinois 1). Any through street south to 159th St., thence to Halsted St. and south direct to gate. FOLLOW THE WASHINGTON PARK ARROWS.
8 RACES DAILY • FIRST RACE 2:15 P.M.

PIRATES LOSE TO CARDS, 4-3, 2-1; MUSIAL IS STAR

Double Conquest Cuts Dodger Lead.

Pittsburgh, Pa., Aug. 9 (AP).—The St. Louis Cardinals pared a game from the lead of the Dodgers today by edging out the Pittsburgh Pirates in a double header, 4 to 3 and 2 to 1. The twin triumph left the Cardinals eight games behind the Dodgers.

Stan Musial provided most of the Cardinals' punch. He hit a triple and a double in the first contest, his three base wallop featuring a three run St. Louis attack in the opening inning and the double paving the way for the winning run in the eighth. He made two more hits in the second game, a double bringing over the first Cardinal run. He turned in several sparkling fielding plays. Score:

ST. LOUIS.	Ab	R	H	P	A	PITTSBURGH.	Ab	R	H	P	A
Kur'ski.3b	5	1	1	1	3	C'r't.ss-2b	4	1	1	3	2
T.M'ore.cf	4	0	3	3	0	Wasdell.rf	4	0	1	2	0
Sl'ghter.rf	4	2	2	1	0	V.R'bys.lf	4	0	1	4	0
Musial.lf	4	1	2	4	0	Elliott.3b	1	1	0	2	4
W.C'per.c	4	0	1	3	1	Fl'cher.1b	4	1	1	7	1
Sand'rs.1b	4	0	1	10	1	DiM'gio.cf	3	0	0	1	0
Marion.ss	4	0	0	3	1	Phelps.c	3	0	1	2	1
Crespi.2b	4	0	1	1	5	Lopez.c	1	0	0	2	0
Beazley.p	2	0	1	1	2	Gustine.2b	2	0	0	2	2
Dickson.p	2	0	0	0	1	Geary.ss	1	0	0	2	0
						Sewell.p	0	0	0	0	0
						Lanning.p	3	0	1	0	1
						†Stewart	1	0	1	0	0
	37	4	12	27	14		*32	3	7	27	11

*Barrett batted for Gustine in sixth. †Stewart batted for Lanning in ninth.

St. Louis ....300 000 010—4
Pittsburgh ....000 003 000—3

Error—W. Cooper. Runs batted in—Slaughter, Musial, W. Cooper [2], Van Robays. Two base hits—Lanning, Van Robays, Musial, Phelps [2]. Two base hits—Lanning, Van Robays, Musial. Three base hit—Musial. Stolen base—T. Moore. Double plays—Coscarart to Gustine to Fletcher; Kurowski to Crespi to Sanders. Left on bases—St. Louis, 6; Pittsburgh, 7. Bases on balls—Beazley, 4; Dickson, 1. Struck out—Beazley, 1; Lanning, 2; Dickson, 2. Hits—Sewell, 5 in 1-3 inning; Beazley, 5 in 5 2-3; Lanning, 7 in 8 2-3; Dickson, 2 in 3 1-3. Passed ball—W. Cooper. Winning pitcher—Dickson. Losing pitcher—Lanning. Umpires—Reardon, Goetz, and Conlan. Time—2:30.

SECOND GAME.

ST. LOUIS.	Ab	R	H	P	A	PITTSBURGH.	Ab	R	H	P	A
Kurow'i.3b	4	0	0	0	2	Cos't.ss-2b	4	0	0	1	1
Walker.cf	4	1	1	2	0	Wasdell.rf	2	0	2	2	0
Slaugt'r.rf	4	0	1	3	0	V.Rob's.lf	4	0	1	0	0
Musial.lf	2	0	2	6	0	Elliott.3b	4	0	1	0	3
Sand's.1b	4	0	0	6	0	Fletch'r.1b	4	1	0	9	2
O'Dea.c	4	1	0	4	0	DiMag'o.cf	3	0	2	2	0
Marion.ss	2	0	1	2	1	Gustine.2b	1	0	0	3	3
Crespi.2b	2	0	1	1	3	Phelps.c	1	0	0	2	0
White.p	1	0	0	0	2	Lopez.c	2	0	0	4	0
Krist.p	2	0	0	0	0	Geary.ss	0	0	0	0	0
						Klinger.p	2	0	0	1	3
						Dietz.p	0	0	0	0	0
	29	2	6	24	8		*29	1	6	24	12

*Barrett batted for Lopez in sixth and Stewart batted for Klinger in seventh.

St. Louis........................110 000 00—2
Pittsburgh ....010 000 00—1

[Called in eighth; Sunday law.]

Errors—Gustine, Van Robays. Runs batted in—Musial, Crespi, Gustine. Two base hits—Walker, Musial, Wasdell. Three base hit—Marion. Stolen base—DiMaggio. Sacrifices—Marion, Musial. Double play—White to Crespi to Sanders. Left on bases—St. Louis, 7; Pittsburgh, 8. Bases on balls—White, 1; Klinger, 2; Krist, 3. Struck out—Krist, 3; Klinger, 3. Hits—White, 1 in 1 1-3 innings; Krist, 5 in 6 2-3; Klinger, 5 in 7; Dietz, 1 in 1. Winning pitcher—Krist. Losing pitcher—Klinger. Umpires—Goetz, Conlan, and Reardon. Time—2:51. Attendance—15,561.

GIANTS, 3-2; PHILS, 2-0.

Philadelphia, Pa., Aug. 9 (AP).—The New York Giants won a double header from the Phils today, Manager Mel Ott's 10th inning squeeze play bunt accounting for the 3 to 2 victory in the first and Bill McGee's five-hit hurling chalking up a 2 to 0 triumph in the second. Scores:

NEW YORK.	Ab	R	H	P	A	PHILADELPHIA.	Ab	R	H	P	A
Bartell.3b	2	0	0	0	1	Waner.cf	5	2	1	3	0
Werber.3b	1	0	1	0	3	M'taugh.ss	3	0	1	5	5
Witek.2b	4	0	0	4	3	Glossop.2b	4	0	1	5	4
*Mize	0	0	0	0	0	L'whiler.lf	4	0	0	0	0
†Sch'cher	0	0	0	0	0	Koy.lf	0	0	0	0	0
Danning.c	0	0	0	0	0	L'gston.1b	4	0	0	14	1
Ott.rf	4	0	1	1	0	Northey.rf	4	0	1	1	0
Young.1b	4	0	0	11	0	May.3b	4	0	1	0	3
Barna.lf	5	0	0	2	0	Bragan.c	3	0	0	2	1
M'rd.cf-2b	2	2	1	2	3	P'gajny.p	3	0	2	0	3
Jurges.ss	3	0	1	4	3						
Mancuso.c	3	0	1	6	2						
Lohrman.p	4	1	1	0	1						
	‡33	3	6	30	16		‖35	2	7	30	17

*Batted for Witek in 10th. ‡Marshall batted for Mancuso in 10th. †Ran for Mize in 10th. ‖Klein batted for Podgajny in 10th.

New York ....010 000 010 1—3
Philadelphia ....001 000 010 0—2

Errors—Maynard, May. Runs batted in—Jurges [2], Ott, Litwhiler. Two base hits—Jurges, May, Werber. Three base hit—Maynard. Sacrifices—Murtaugh, Ott. Double plays—May to Glossop to Livingston [2]; Maynard to Werber to Witek. Left on bases—Philadelphia, 6; New York, 8. Bases on balls—Lohrman, 2; Podgajny, 6. Struck out—Lohrman, 4; Podgajny, 2. Hit by pitcher—Podgajny [Bartell]. Umpires—Barr, Magerkurth, and Jorda. Time—2:00.

SECOND GAME.

NEW YORK.	Ab	R	H	P	A	PHILADELPHIA.	Ab	R	H	P	A
Werber.3b	4	0	0	1	2	Waner.cf	4	0	1	4	0
Witek.2b	4	0	0	5	0	M'taugh.ss	4	0	0	3	7
Ott.rf	4	0	0	0	0	Glossop.2b	3	0	0	5	2
Young.1b	4	0	2	2	0	L'whiler.lf	4	0	1	1	0
Marsh'l.lf	3	0	1	4	0	Liv'ton.1b	2	0	0	9	0
Mayn'rd.cf	4	1	1	10	0	Etten.1b	1	0	0	1	0
Danning.c	4	1	1	4	0	Northey.rf	4	0	2	1	0
Judges.ss	3	0	2	0	0	May.3b	4	0	1	1	1
McGee.p	2	0	0	1	1	Warren.c	2	0	0	2	1
						Hughes.p	3	0	0	0	2
	32	2	7	27	3		*32	0	5	27	13

*Klein batted for Warren in ninth.

New York........................010 100 000—2
Philadelphia ....000 000 000—0

Errors—Livingston, Warren, Murtaugh, Werber. Runs batted in—Jurges, Maynard. Two base hit—Young. Home run—Maynard. Stolen base—Danning. Sacrifices—McGee, Livingston. Double play—Murtaugh to Livingston. Left on bases—Philadelphia, 8; New York, 5. Bases on balls—Hughes, 1; McGee, 2. Struck out—Hughes, 1; McGee, 2. Umpires—Magerkurth, Jorda, and Barr. Time—1:43. Attendance—3,081.

Cards to Play Sailors at Great Lakes Today

The St. Louis Cardinals will play the Great Lakes Naval Training station baseball team at Great Lakes today. Johnny Rigney will pitch for the sailors.

Minor Leagues

AMERICAN ASSOCIATION.

	W.	L.	Pct.		W.	L.	Pct.
Kas. City	65	55	.542	Toledo	59	58	.504
Columbus	63	55	.534	Louisville	59	60	.496
Minneap'lis	64	58	.525	Ind'n'polis	59	61	.492
Milwaukee	62	57	.521	St. Paul	47	74	.388

PACIFIC COAST LEAGUE.

	W.	L.	Pct.		W.	L.	Pct.
L. Angeles	79	50	.612	S. Fr'ncisco	64	65	.496
Sacr'mento	76	55	.580	Oakland	61	70	.466
Seattle	70	60	.538	Hollywood	58	74	.439
San Diego	67	65	.508	Portland	46	82	.359

YESTERDAY'S RESULTS.

AMERICAN ASSOCIATION.
Kansas City, 3-7; Columbus, 1-2.
St. Paul, 6-0; Louisville, 4-5.
Minneapolis, 6-5; Indianapolis, 4-3.
Milwaukee at Toledo, postponed.

INTERNATIONAL LEAGUE.
Rochester, 2-3; Buffalo, 1-6.
Syracuse, 1-1; Baltimore, 0-0.
Toronto at Montreal, postponed.
Jersey City at Newark, postponed.

TEXAS LEAGUE.
Beaumont, 4-0; Houston, 3-1.
Fort Worth, 8; Oklahoma City, 1.
Shreveport, 3; San Antonio, 1.
Tulsa, 1; Dallas, 0.

THREE EYE LEAGUE.
Evansville, 2-9; Madison, 1-0.
Cedar Rapids, 10; Decatur, 6.
Springfield, 7; Waterloo, 2.

NORTHERN LEAGUE.
Duluth, 5-3; Eau Claire, 4-9.
Wausau, 6; Superior, 4.
Grand Forks, 4; Fargo Moorhead, 1.

SOUTHERN ASSOCIATION.
Birmingham, 4-2; Little Rock, 3-1.
Atlanta, 4-2; Nashville, 3-4.
Knoxville, 6; Chattanooga, 4.
Memphis, 5-5; New Orleans, 3-0.

EASTERN LEAGUE.
Williamsport, 5-5; Springfield, 4-0.
Binghamton, 2-5; Albany, 1-4.
Hartford, 2-1; Elmira, 1-2.

PACIFIC COAST LEAGUE.
Los Angeles, 5-0; Oakland, 2-2.
San Francisco, 8-8; Hollywood, 4-3.
San Diego, 3-4; Sacramento, 2-7.
Portland, 8-2; Seattle, 4-1.

THE GUMPS—STRANDED!

8 Year Old Girl Lines One Down Fairway

[TRIBUNE Photo.]

When the Women's Western Amateur Golf tournament opens at Sunset Ridge today veteran golfers will get competition from Marlene Bauer (foreground), 8 year old Aberdeen, S. D., youngster. Caddy Tommy Corcoran of Northfield, Ill., watches the small golfer as do some of the players she is out to beat. Left to right, background: Virginia Ingram, Illinois champion; Marjorie Row, Detroit, Michigan state champion; Ruth Gammon, Glendale, Cal., Lake Arrowhead champion, and Betty Jameson, San Antonio, Tex., Women's Western Open champion. Marlene has an 18 handicap and has scored 91.

Sox Take 2 from Indians; It's 8 in Row

[Continued from first sports page.]

and was forced by Lyons, who hiked to third on Kolloway's double. Moses beat out a hit in front of the plate, loading the bases. West banged a single into left to score Lyons, and when Catcher Jim Hegan permitted the throw in to roll to the stand, Kolloway and Moses also registered.

SECOND GAME

After Turner had given the Sox a one run edge with his homer at the start of the third of the second game, they threatened to make the inning a rout for Bagby. A pass to Dietrich and a double by Kolloway came next, but the following three batters did nothing of note. Altho he was beset at various points along the way, Dietrich retained the slim lead until a single by Bagby and a pass to Weatherly opened the seventh. The former scored the tying run on Keltner's fly. The Sox went right back in front in the same inning on Cadet Kennedy's triple and Turner's squeeze bunt.

Dietrich Makes Exit.

The eighth, in which Dietrich resigned, started as if the Sox's one run lead was destined for a short life. Fleming led with a single and took third on Boudreau's third single. This was where Haynes appeared as a rescuer. He picked up Mack's tap and threw to Kuhel, having to pass up a cinch double play because nobody covered second. Three strikes shook off Hegan. Then Kennedy blocked a terrific clout by pinch man Buster Mills to end the inning.

The tying ninth started with Weatherly walking, Hockett singled and Keltner beating out a base filling bunt. Away went Haynes to make room for Wade. A double play was accomplished on Heath's roller to Kolloway, Weatherly scoring. Fleming and Boudreau walked, reloading the bases but Wade escaped by tossing out Mack. Soon thereafter Cadet Kennedy applied the finishing touch.

NAVY INDUCTS KENNEDY

Bob Kennedy, the White Sox 21 year old third baseman, is in the Navy now. In a home plate ceremony between games yesterday at Comiskey park, the Chicago youngster was formally inducted into the naval aviation service. The ceremonies were in charge of Warren Woody, chairman of the first World war naval aviators' committee and Lieut. Jay Berwanger, former University of Chicago athlete. The oath was administered by Lieut. Comm. J. Russell Cook, athletic officer at the Great Lakes training station. Kennedy doesn't expect to take up his flying course until after the close of the season.

James Dykes, the Sox boss, now is the father of a sailor. James Dykes Jr. has enlisted in the navy as an apprentice seaman.

The Sox and Indians will draw their series to a close under the Comiskey park lights tonight. Johnny Humphries will endeavor to pilot the Sox to victory as well as his No. 8 success. The Indians will start Chubby Dean.

Lee Savold, Musto Fight Tonight in Washington

Washington, D. C., Aug. 9 (AP).—Lee Savold of Des Moines, Ia., and Tony Musto of Blue Island, Ill., meet in a 10 round fight here tomorrow night. They are heavyweights.

Hitting It Up

CLEVELAND.	Ab	R	H	P	A	CHICAGO.	Ab	R	H	P	A
Weat'ly.cf	4	0	0	1	0	Kol'w'y2b	5	2	3	3	2
Hocket.rf	4	0	1	2	0	Moses.rf	4	3	2	5	0
Keltner.3b	4	0	1	2	2	West.cf	3	0	2	3	0
Heath.lf	3	0	0	3	1	Appling.ss	4	1	2	1	2
Fl'ming.1b	4	0	0	7	1	Wright.lf	4	1	0	0	0
B'dreau.ss	4	0	0	4	1	Kuhel.1b	4	1	2	6	1
Mack.2b	3	1	1	2	5	Ken'dy.3b	4	1	1	1	0
Des'tels.c	1	0	0	0	0	Tresh.c	3	1	1	8	0
Hegan.c	2	0	0	2	0	Lyons.p	4	1	0	0	0
Harder.p	1	0	0	1	0						
Eisenst't.p	2	0	1	0	1						
	32	1	4	24	11		35	11	13	27	5

Cleveland ....010 000 000— 1
Chicago ....401 003 03*—11

Errors—Harder, Hegan, Kennedy. Runs batted in—Mack, West [4], Kuhel [4], Kolloway. Two base hits—Moses, Kuhel, Kolloway. Home run—Mack. Stolen base—Hockett. Sacrifices—West, Appling. Double plays—Heath to Mack; Mack to Boudreau to Fleming. Left on bases—Cleveland, 5; Chicago, 6. Bases on balls—Harder, 2; Eisenstat, 2; Lyons, 1. Struck out—Eisenstat, 2; Lyons, 7. Hits—Harder, 4 in 2 innings; Eisenstat, 9 in 6 innings. Losing pitcher—Harder. Umpires—Basil, Pipgras, and Summers. Time—1:59.

SECOND GAME.

CLEVELAND.	Ab	R	H	P	A	CHICAGO.	Ab	R	H	P	A
Weath'y.cf	3	1	1	0	0	Kol'w'y.2b	4	0	1	5	5
Hockett.rf	4	0	1	3	0	Moses.rf	4	0	0	2	0
Keltner.3b	5	0	2	1	0	West.cf	4	0	0	3	0
Heath.lf	5	0	0	1	0	Appling.ss	3	1	0	2	5
Flem'g.1b	3	0	2	12	3	Wright.lf	3	0	2	2	0
Boudr'u.ss	4	0	3	3	4	Kuhel.1b	3	0	0	11	0
Mack.2b	3	0	0	1	4	Ken'dy.3b	4	1	2	1	1
Hegan.c	1	0	0	0	1	Turner.c	2	1	1	1	0
Desaut's.c	2	0	0	2	0	Dietrich.p	2	0	0	0	2
Bagby.p	3	1	1	1	2	Haynes.p	0	0	0	0	1
Smith.p	0	0	0	1	1	Wade.p	0	0	0	0	1
	*35	2	10	†25	15		29	3	6	27	15

*Dean batted for Desautels in sixth; Mills batted for Bagby in eighth.
†One out when winning run scored.

Cleveland ....000 000 101—2
Chicago ....001 000 101—3

Error—Turner. Runs batted in—Turner [2], Keltner, Kennedy. Sacrifices—Hockett, Turner, Wright. Two base hit—Kolloway. Three base hit—Kennedy. Home run—Turner. Stolen bases—Boudreau, Fleming. Double play—Kolloway to Appling to Kuhel. Left on bases—Cleveland, 14; Chicago, 6. Struck out—Haynes, 1. Bases on balls—Dietrich, 4; Bagby, 1; Haynes, 1; Wade, 2; Smith, 2. Hits—Dietrich, 8 in 7 innings [none out in eighth]; Bagby, 5 in 7 innings; Haynes, 2 in 1 innings [none out in ninth]; Wade, none in 1 inning; Smith, 1 in 1 1-3 innings. Winning pitcher—Wade. Losing pitcher—Smith. Time—1:52. Umpires—Pipgras, Summers, and Basil. Attendance—17,062.

Jim Evert Takes Iowa State Net Singles Title

Des Moines, Ia., Aug. 9 (AP).—Jim Evert, the 19 year old Notre Dame student from Chicago, captured the Iowa state tennis singles title today when he defeated Defending Champion Dick Hainline of Rock Island, Ill., 0-6, 6-3, 6-4, 6-4. Evert teamed up with his brother, Chuck, in the championship match of the doubles division but the Chicago pair was defeated, 6-2, 1-6, 6-3, 6-0, by Hainline and Sterling Lord of Burlington, Ia.

Smith, Nakama Both Shatter Swim Record

New London, Conn., Aug. 9 (AP).—Two Hawaiian buddies, big Billy Smith Jr. and pint sized Keo Nakama, shook hands as they lined up for the 880 yard free style race today, wished each other a world's record, and then both proceeded to accomplish the trick as the three day National AAU men's swimming meet closed.

The 17 year old Smith of Maui, Hawaii, and Nakama, now an Ohio State sophomore, fought it out stroke for stroke until the homestretch when the former spurted and won by inches.

The broad shouldered Smith, winning his third crown of the meet, hit the finish in 9 minutes 54.6 seconds. Nakama, the 1941 champion, was a fraction of a second slower. The victor lopped 13 seconds off the listed international record set seven years ago by Ralph Flanagan of of Miami, Fla.

The powerful Ohio State Buckeyes, whose ranks Smith plans to join soon, rolled up 51 points to grab the team title, as expected.

880 YARD FREE STYLE—Won by Bill Smith, Hawaii; Keo Nakama, Ohio State, second; Danny Green, Texas A. & M., third; Dick Peters, Yale, fourth; Don De Forest, Upland, Pa., fifth; John Burrows, Amherst, sixth; Bill Trubee, Princeton, seventh, and H. K. Inskip, Yale, eighth. Time—9:54.6 [new world record; old mark, 10:07.6, by Ralph Flanagan, Miami, Fla., in 1935.]

110 YARD FREE STYLE—Won by Alan Ford, Yale; Howie Johnson, New Haven, Conn., second; Jack Hill, Ohio State, third; R. Barribault, Yale, fourth; R. Lyon, Yale, fifth; Jerry Kerschner, Columbus, O., sixth; J. Vreeland, Yale, seventh; R. Keating, Yale, eighth. Time, :59.4.

330 YARD INDIVIDUAL MEDLEY—Won by Mike Priano, Brooklyn; Paul Herron, Los Angeles A. C., second; Carl Paulson, Providence, R. I., third; R. Barribault, Yale, fourth; Jim Counsilman, Ohio State, fifth; Joe Verdeur, Philadelphia Y. M. C. A., sixth; Bill Despres, Providence, R. I., seventh; J. Sorman, New York A. C., eighth. Time, 4:09.2.

PARICHY GIRLS WIN TWO FROM PEORIA TEAM

The Parichy Girls softball team won a double header last night from the Dieselettes of Peoria, Ill., 4 to 3 and 11 to 6. The Garden City Maids rallied to gain an even break in their series with the Hy-Clays of St. Louis, Mo., by winning, 4 to 3. The Detroit, Mich., girls beat the Rheingold Girls, 6 to 3, and the Rockola Music Maids shut out the Match girls, 6 to 0. Tonight's schedule:

Match men's team vs. Oak Park Elks at 8 p. m.; Rheingold girls vs. Parichy girls at 9 p. m., both games at Parichy stadium, Harlem avenue and Harrison street; Rockola vs. Match Girls at Match stadium, Harlem and North avenues; Garden City Maids vs. Elmhurst at Elmhurst.

Cubs Win in 18th, 10-8; Lose 2d to Reds, 2-1

[Continued from first sports page.]

retta walked at the start of the seventh, went to third on a single by Nicholson and scored a single by McCullough. This produced the 4 to 0 count that existed when the explosion occurred with two out in the ninth.

Sturgeon Drops Ball.

Eric Tipton flied out very gently at the start of the home ninth. Then Bert Haas singled to center and went to second while Lonnie Frey was bouncing out to Cavarretta. Haas took third unmolested. Dick West popped the fly to short left center which Sturgeon didn't catch.

Passeau was obviously irritated as he walked Ival Goodman, batting for Gene Thompson, second Red pitcher. Johnny Vander Meer ran for Goodman. Gerald Walker then doubled off the left field wall, scoring West and Vander Meer. Joost bounced a single past Hack, Walker scoring the tying run. Les Fleming replaced Passeau and made Willard Marshall pop to Sturgeon.

Shoun Goes to Mound.

Clyde Shoun took over the Reds' pitching assignment at the start of the 10th and Fleming grounded out. Stringer walked and stopped at second on Hack's drag-bunt single to Frank McCormick. The runners then moved up on a passed ball. The fourth ball to Dallessandro was a wild pitch on which Stringer and Hack scored and Dom Dallessandro reached second. Cavarretta sacrificed Dallessandro to third, but Nicholson bounced to Frank McCormick to retire the side.

Fleming opened the Reds' half of the 10th by hitting Frank McCormick with a pitched ball. Fleming was removed and Tot Pressnell went in. Tipton fouled to Cavarretta, but Haas knocked his fourth straight single, F. McCormick stopping at second. Frey then bounced to Cavarretta for the second out. West singled to center, scoring F. McCormick and Haas with the tying runs. West stole second on Pressnell's first pitch to Pinch Batter Damon Phillips, whereupon he was replaced by Dick Errickson. Cavarretta leaned far into the boxes to snatch Phillips' foul.

Hack's Double Scores Olsen.

Joe Beggs, the fourth of the six Red pitchers in the game, walked Vern Olsen, who had replaced Errickson, at the start of the twelfth. Stringer foozled two attempts to sacrifice, then took a called strike. Hack lined a double to right, scoring Olsen from first, and Stan scored when Dallessandro lined a single to center.

Frey opened the Cincinnati twelfth with a single to right and stopped at second on West's single to left. Mike McCormick batted for Beggs and popped to Hack, then Walker grounded out to Sturgeon. Joost doubled off the scoreboard in left center, scoring Frey and West with the tying runs. Olsen walked Marshall and Bithorn replaced Olsen. F. McCormick popped to Sturgeon.

How the Cubs Won.

The Cubs victory foray in the 18th inning, their third brace of two runs scored in extra innings, was accomplished in the following manner:

With one down Stringer walked and stopped at second on Hack's fifth hit in five times at bat. Dallessandro doubled to left, Stringer scoring and Hack stopping at third. Cavarretta sent Walker to the center field wall for his fly, Hack scoring. Nicholson was given an intentional pass and McCullough lined to Walker.

SECOND GAME

There were two out in the third inning before the Reds got scoring processes started in the second game. After Joost and Marshall had been retired, F. McCormick doubled and Tipton walked. Haas singled to center, scoring McCormick and Walker singled to left, scoring Tipton. Albert Lakeman popped to Stringer.

Glen Russell opened the Cub fourth with a single and was forced by Dallessandro. Jim Foxx struck out, but Nicholson again doubled, Dallessandro scoring. Scheffing popped to Joost.

Bithorn Goes Out in Fourth.

Bithorn was withdrawn with the bases loaded in the fourth and one down. Frey and Joost singled and Marshall walked in. Errickson went in and McCormick fouled to Bob Scheffing and Tipton grounded out to Stringer.

With two out in the fifth, McCullough batted for Errickson and doubled over Walker's head. Stringer struck out and the game was called on account of darkness.

GAMES POSTPONED.

The Negro All-Stars-Winkler Motors semipro baseball double header scheduled in Rockola stadium yesterday was postponed because of a muddy diamond. The games will be played on the same field Sunday.

Long Struggle

CHICAGO.	Ab	R	H	P	A	CINCINNATI.	Ab	R	H	P	A
Stringer.2b	7	3	1	5	3	Walker.cf	10	1	2	8	0
Hack.3b	5	3	5	6	5	Joost.ss	9	0	4	4	6
Novikoff.lf	3	1	1	1	0	Marshall.rf	8	0	3	3	0
Dalles'o.lf	4	0	2	5	0	F.McC'k.1b	6	1	0	23	0
Cavar'a.1b	5	2	2	18	3	Tipton.lf	8	0	1	3	1
Nichol'n.rf	9	0	3	5	0	Haas.3b	9	2	5	5	3
McCul'h.c	10	0	2	6	0	Frey.2b	7	1	2	1	5
Gilbert.cf	8	0	1	4	1	West.c	7	2	3	7	1
Merullo.ss	0	0	0	0	0	Walters.p	2	0	0	0	2
Sturg'n.ss	8	0	2	4	6	Th'pson.p	0	0	0	0	2
Passeau.p	4	0	0	0	0	Shoun.p	0	0	0	0	1
Fleming.p	1	0	0	0	0	Beggs.p	0	0	0	0	0
Pressnell.p	0	0	0	0	0	Starr.p	0	0	0	0	0
Errick'n.p	0	0	0	0	1	Riddle.p	1	0	0	0	1
Olsen.p	0	1	0	0	0	‡Goodman	0	0	0	0	0
Bithorn.p	3	0	0	0	0	§V'erMeer	0	1	0	0	0
						‖Lakeman	0	0	0	0	0
	*68	10	19	54	19		†70	8	20	54	22

*Russell batted for Sturgeon in 17th. †Kelleher batted for Walters in seventh; Phillips batted for Shoun in 10th, and M. McCormick batted for Beggs in 13th. ‡Goodman batted for Thompson in ninth. §Vander Meer ran for Goodman in ninth. ‖Lakeman batted for Starr in 16th.

Chicago ..300 000 100 202 000 002—10
Cincinnati .000 000 004 202 000 000— 8

Errors—Stringer, Sturgeon. Runs batted in—Hack, Dallessandro, Cavarretta [2], Nicholson, McCullough [2], Walker, Joost [4], West [2]. Two base hits—West, Sturgeon [2], Walker, Hack, Joost, Dallessandro. Sacrifice—Gilbert, Hack, Cavarretta, West, F. McCormick. Stolen bases—Nicholson, Dallessandro, Haas, West. Bases on balls—Passeau, 2; Errickson, 1; Olsen, 1; Walters, 5; Thompson, 2; Shoun, 2; Beggs, 1; Starr, 2; Bithorn, 5; Riddle, 2. Struck out—Passeau, 2; Olsen, 1; Walters, 4; Beggs, 1; Riddle, 3. Left on bases—Cubs, 23; Reds, 21. Hits—Passeau, 9 in 8 2-3 innings; Fleming, 0 in 1-3; Pressnell, 2 in 1-3; Errickson, 2 in 2-3; Olsen, 3 in 2-3; Bithorn, 4 in 7 1-3; Walters, 9 in 7; Thompson, 2 in 2; Shoun, 1 in 1; Beggs, 2 in 2; Starr, 2 in 5; Riddle, 3 in 2. Hit by pitcher—Walters [Novikoff]; Fleming [F. McCormick]. Double plays—Sturgeon to Stringer to Cavarretta; Hack to Stringer to Cavarretta. Wild pitch—Thompson, Shoun. Passed ball—West [2]. Umpires—Stewart, Dunn, and Sears. Time—4:58. Attendance—15,326.

SECOND GAME.

CHICAGO.	Ab	R	H	P	A	CINCINNATI.	Ab	R	H	P	A
Stringer.2b	3	0	0	1	1	Frey.2b	3	0	1	2	3
Russell.3b	1	0	1	1	0	Joost.ss	3	0	1	1	4
Dall'dro.lf	2	1	0	1	0	Marshall.lf	2	0	1	2	1
Foxx.1b	2	0	0	4	1	F.M'C'k.1b	2	1	1	2	0
Nich's'n.rf	2	0	2	2	0	Tipton.lf	2	1	0	1	0
Scheffing.c	2	0	0	1	0	Haas.3b	2	0	1	1	0
Gilbert.cf	1	0	0	0	0	Walker.cf	2	0	2	0	0
St'geon.ss	2	0	0	0	1	Lakeman.c	2	0	0	5	0
Bithorn.p	1	0	0	2	2	Va'r M'r.p	2	0	1	1	0
Errick'n.p	0	0	0	0	0						
†M'Cull'gh	1	0	1	0	0						
	*18	1	4	12	5		20	2	8	15	8

*Hernandez batted for Gilbert in fifth. †McCullough batted for Errickson in fifth.

Chicago ....000 10—1
Cincinnati ....002 0*—2

Runs batted in—Haas, Walker, Nicholson. Two base hits—Nicholson [2], Walker, F. McCormick, McCullough. Double play—Marshall to Joost to Frey to Haas. Left on bases—Chicago, 3; Cincinnati, 9. Struck out—Vander Meer, 5. Bases on balls—Bithorn, 3; Vander Meer, 1. Hits—Bithorn, 5 in 3 1-3 innings; Errickson, 3 in 2-3. Time—1:01. Umpires—Dunn, Sears, and Stewart. Time—1:01.

Cubs and Sox Up to Date Averages

CUBS.

	AB	R	H	2B	3B	HR	SB	RBI	Pct.
Pressnell...	3	0	2	1	0	0	0	3	.667
Novikoff ..	355	34	110	18	4	7	3	49	.310
Hack	404	68	117	30	2	5	4	31	.290
McCull'gh	265	32	75	18	1	5	6	22	.283
Nicholson..	421	49	118	15	8	10	7	53	.280
Dalless'dro.	134	14	35	7	1	4	5	22	.261
Cavarretta.	347	46	88	19	2	3	3	38	.254
V. Olsen...	37	3	9	1	0	0	0	3	.243
G. Russell.	230	24	56	5	0	6	0	31	.243
Sturgeon...	62	0	15	4	0	0	1	1	.242
Merullo ...	360	38	86	13	2	2	10	21	.239
Stringer ...	351	35	83	8	5	8	5	37	.237
Hernandez.	89	5	21	5	0	0	0	6	.236
Mooty	26	3	6	0	0	0	0	2	.231
Scheffing ..	63	3	12	2	0	1	1	7	.226
Foxx	174	22	37	6	1	3	1	17	.213
Gilbert ...	154	15	31	6	3	0	1	8	.201
Passeau ...	78	5	13	1	0	2	0	7	.167
W. Lee.....	58	2	9	1	0	0	0	7	.155
Schmitz ...	26	1	4	0	0	0	0	0	.154
Bithorn ...	36	0	5	1	0	0	0	1	.139

At bat, 3,849; hits, 962; percentage, .249; attendance—at home, 471,232; total, 835,521.

SOX.

	AB	R	H	2B	3B	HR	SB	RBI	Pct.
Wright ...	237	38	80	11	2	0	1	42	.338
Lyons ...	51	9	16	4	0	0	0	10	.314
Kolloway	412	53	116	29	3	2	14	48	.296
Haynes ...	18	2	5	0	0	0	0	5	.278
Appling ...	385	58	102	14	4	2	10	32	.265
Moses	416	52	110	17	3	4	12	36	.265
Turner ...	154	17	40	9	1	3	0	19	.260
Wade	16	0	4	0	0	0	0	0	.250
West	141	13	35	5	0	0	2	25	.248
Kuhel	363	57	90	12	4	4	19	44	.248
Lodigiani..	78	4	19	2	0	0	1	8	.244
Kennedy ..	338	30	81	15	5	0	10	35	.240
Hoag	308	38	74	9	2	0	10	25	.240
Wells	26	5	6	0	0	1	1	3	.231
Grove	22	2	5	0	0	1	0	1	.227
Tresh	167	14	37	5	1	0	1	12	.226
Dickey ...	54	3	12	1	0	1	0	10	.222
Humphries.	56	5	12	3	1	0	0	3	.214
T. Lee	10	0	2	1	0	0	0	0	.200
Ross	27	1	4	1	0	0	0	3	.148
Webb	11	2	1	1	0	0	0	0	.143
E. Smith..	54	2	7	0	0	0	0	0	.130

Team batting: At bat—3,458; hits, 871; pct., .252. Attendance: At home—386,698; total—797,702.

Garfield, Krause Win in BBYO Softball Semi-Finals

Garfield park and Krause will meet in the final of the lodge division of the B'nai B'rith Youth Organization soft ball tournament at Weber field next Sunday. Yesterday Garfield, the defending champion, defeated Cardoza, 3 to 1, and Krause won from Ramah, 5 to 3, at Grant park. Ramah was runner-up last year.

FORD V8 MOTORS 100% Precision Rebuilt $69.95 EXCH. Completely Installed
• INCLUDING 4 RING PISTONS • GASKETS • OIL • LABOR • CLUTCH PLATE • FREE TOWING 3 Hour Installation • $1 Per Week
CHAMPION MOTOR EXCHANGE, INC. 2512 S. MICHIGAN • VICTORY 0053

BOXING - TONITE MARIGOLD GARDENS Broadway and Grace Sts.
CHRISTOFORIDIS vs. BOLDEN 10 ROUNDS
MAXIM vs. ALLEN 10 ROUNDS
3500 General Admission Seats at $1.50, Tax Paid, on Sale at 5 P. M.; Reserved Seats, $2.75-$4.00. All Taxes Paid.
TICKETS ON SALE Hotel Chicagoan, 67 W. Madison, Dear. 0534 Marigold Gardens, Grace, 10280

TIGERS WIN TWO, 9 TO 3, 3 TO 1, ON BROWNS' ERRORS

St. Louis Team Makes 11 Misplays.

St. Louis, Mo., Aug. 9 (AP).—After taking two in a row from the Detroit Tigers, the St. Louis Browns forgot they were in a battle for the first division today, committed 11 errors and dropped a double header to the Tigers.

The Tigers won the first game, 9 to 3, by a combination of Hal Newhouser's seven hit pitching, their own 13 hit attack and five Brown errors. They won the second, 3 to 1, on six Brown errors and six hit pitching by Virgil Trucks. Scores:

DETROIT.	AB	R	H	P	A	ST. LOUIS.	AB	R	H	P	A
Blood'h.2b	5	1	2	1	3	Gutte'e.2b	5	0	2	4	5
Cramer.cf	5	1	1	0	0	Clift.3b	5	0	1	1	2
McCos'y.lf	4	0	1	3	0	McQu'n.1b	4	0	0	8	0
Higg's.3b	5	1	2	0	2	Judn'h.cf	2	0	0	2	0
York.1b	5	1	1	12	1	Crisc'a.cf	2	0	0	3	0
Radcl'f.rf	5	2	2	3	0	Steph's.ss	3	1	1	4	7
Frank'n.ss	5	2	3	3	2	Laabs.rf	3	1	1	3	0
Tebbet's.c	3	1	1	5	0	McQui'n.lf	3	1	1	0	1
Newh'r.p	3	0	0	0	1	Ferrell.c	1	0	0	1	1
Benton.p	1	0	0	0	0	Hayes.c	2	0	1	1	0
						‡Auker	0	0	0	0	0
						Sundra.p	1	0	0	0	0
						Ferens.p	0	0	0	0	0
						*Berard'o	0	0	0	0	0
						Muncr'f.p	0	0	0	0	0
						Caster.p	0	0	0	0	0
	41	9	13	27	9		†33	3	7	27	16

*Berardino batted for Ferens in fifth. †Chartak batted for Ferrell in sixth and Strange batted for Caster in ninth. ‡Ran for Hayes in ninth.

Detroit ....020 600 001—9
St. Louis........................000 021 000—3

Errors—Bloodworth, Gutteridge, Clift [2], McQuinn, Stephens. Runs batted in—Tebbetts, Newhouser, Franklin, Bloodworth, Cramer [3], York, Berardino, Clift, Chartak. Two base hits—McCosky, Franklin [2], Stephens, Gutteridge. Double plays—York to Franklin to York; Stephens to Gutteridge to McQuinn; York unassisted; Gutteridge to Stephens to McQuinn. Left on bases—Detroit, 7; St. Louis, 9. Bases on balls—Newhouser, 5; Benton, 1; Sundra, 1; Ferens, 1. Struck out—Newhouser, 2; Benton, 3; Caster, 1. Hits—Newhouser, 5 in 5 1-3 innings; Benton, 2 in 3 2-3; Sundra, 9 in 3 1-3; Ferens, 1 in 1 2-3; Muncrief, 0 in 1; Caster, 3 in 3. Winning pitcher—Newhouser. Losing pitcher—Sundra. Umpires—Hubbard, Grieve, and Rue. Time—2:08.

SECOND GAME.

DETROIT.	Ab	R	H	P	A	ST. LOUIS.	Ab	R	H	P	A
B'worth.2b	4	1	1	2	0	G'ridge.2b	3	0	0	4	5
Cramer.cf	5	0	1	6	0	B'dino.3b	4	0	1	2	4
McCosky.lf	5	0	0	2	0	McQ'n.1b	4	0	1	10	1
Higgins.3b	5	0	1	0	0	Judnich.cf	3	1	2	0	0
York.1b	4	0	1	6	1	Steph'ns.ss	4	0	1	1	1
Ross.rf	4	1	2	1	0	Laabs.lf	3	0	0	1	0
Hitch'k.ss	4	0	2	2	3	Chartak.rf	4	0	0	3	1
Parsons.c	3	0	0	8	0	Hayes.c	4	0	1	6	2
Trucks.p	4	1	2	0	2	H'worth.p	2	0	0	0	0
						Appleton.p	0	0	0	0	0
	38	3	10	27	6		*33	1	6	27	14

*Criscola batted for Hollingsworth in seventh and Clift batted for Appleton in ninth.

Detroit ....002 100 000—3
St. Louis ....000 100 000—1

Errors—McQuinn, Gutteridge, Chartak, Berardino, Higgins, Hitchcock, Stephens, Hayes. Runs batted in—Hayes, Trucks. Two base hits—Hitchcock, Stephens. Double plays—York [unassisted]; Berardino to Gutteridge to McQuinn; Chartak to McQuinn to Berardino; York to Hitchcock to York; Gutteridge to McQuinn. Left on bases—Detroit, 10; St. Louis, 9. Bases on balls—Trucks, 4; Hollingsworth, 2. Struck out—Trucks, 7; Hollingsworth, 3; Appleton, 1. Hits—Hollingsworth, 7 in 7 innings; Appleton, 3 in 2. Losing pitcher—Hollingsworth. Umpires—Grieve, Rue and Hubbard. Time—1:44. Attendance—9,892.

Thomson Wins 2 Bike Races; Retains Title

Marvin Thomson, Barrett Athletic club star, retained his Illinois State road bicycle championship by defeating a large field in the 1 and 10 mile events and finishing second in the 2 mile event at Sherman park yesterday.

William Lang, wearing the colors of the Catholic Youth organization, took the junior title with a victory in the one mile and second in the five mile race.

SENIOR CHAMPIONSHIP.

Marvin Thomson, Barrett Athletic club...	13
Armendo Di Pietro, Mazzini club.........	9
Al Stiller, Mazzini club.....................	6
Evo Passaglio, C. Y. O....................	4
Bill Sullivan, C. Y. O....................	1

JUNIOR CHAMPIONSHIP.

William Lang, C. Y. O.....................	8
Don Griffe, Barrett Athletic club...........	5
Richard Broscovak, Edison Park...........	4
Jack De Vise, Edison Park................	4
Grover Farbin, unattached................	1

SENIOR ONE MILE—Won by Marvin Thomson, Barrett A. C.; Al Stiller, Mazzini club, second; Armendo Di Pietro, Mazzini club, third; Evo Passaglio, C. Y. O., fourth. Time, 2:05.

SENIOR TWO MILE—Won by Armendo Di Pietro, Mazzini club; Marvin Thomson, Barrett A. C., second; Al Stiller, Mazzini club, third; Bill Sullivan, C. Y. O., fourth. Time, 4:10.

SENIOR TEN MILE—Won by Marvin Thomson, Barrett A. C.; Evo Passaglio, C. Y. O., second; Armendo Di Pietro, Mazzini club, third; Al Stiller, Mazzini club, fourth. Time, 21:23 4-10.

JUNIOR ONE MILE—Won by William Lang, CYO; Richard Broscovak, Edison Park, second; Jack De Vise, Edison Park, third; Grover Farbin, unattached, fourth. Time, 2:21.

JUNIOR FIVE MILE—Won by Don Griffe, Barrett A. C.; William Lang, CYO, second; Jack De Vise, Edison Park, third; Richard Broscovak, Edison Park, fourth. Time, 11:54 3-10.

OLD TAYLOR WHISKEY
Kentucky straight bourbon—100 proof
National Distillers Products Corporation, N. Y.

For Cubs-Sox scores
Phone
SUPerior 0260
CHICAGO TRIBUNE SPORTS BULLETIN SERVICE

Firestone
STOP SAFELY

SAVE up to 40%
MONDAY—TUESDAY WEDNESDAY—THURSDAY

Firestone Safety SPECIAL
1. Remove front wheels and inspect wheel bearings.
2. Clean and repack front wheel bearings.
3. Check and add brake fluid if hydraulic.
4. Adjust brake shoes to drum.
5. Test and equalize brakes on our Firestone Dynamic Brake Scales.
YOU PAY ONLY........... $1.19
A $2.75 VALUE

Firestone Safety SPECIAL
CHANGE OVER TO FIRESTONE 23-POINT LUBRICATING SPECIAL!
Drain Old Worn Oil, Refill with Texas or Penn Motor Oil; 5-quart limit. Change Hypoid and Transmission Lubricants; 6-lb. limit. Repack Front Wheels, Check Spark Plugs, Check Battery.
A $5.00 VALUE FOR ONLY...... $3.25

Firestone Safety SPECIAL
BRAKE RELINE SPECIAL
You can have your brakes relined by the world's largest brake service organization employing factory trained experts using highest grade materials.
ALL MODELS ALL WORK GUARANTEED
FORD .... $ 8.95
CHEVROLET 9.15
PLYMOUTH 9.25
PONTIAC 11.50
DODGE 10.95
OLDSMOBILE 11.50
BUICK 13.95
PACKARD 13.00
All Others Priced Proportionately Low.
PAY AS LOW AS $1.25 A WEEK ON OUR • Easy Budget Plan

Firestone Special
Good Quality Motor Oil Available in 20, 30, 40, 50.
2-GALLON CAN............ 98c

Firestone Safety SPECIAL
Tire Conservation Special
Will your tires last 5,000 or 40,000 miles? If you expect to get the last mile—WHEELS must be in alignment, TIRES must be in BALANCE, BRAKES must stop SMOOTHLY. We have the specialized equipment and trained personnel.
THIS IS WHAT WE DO:
1. Inspect tires for cuts, remove all foreign materials, etc.
2. Change tire position on car.
3. Repack front wheel bearings.
4. Adjust and equalize brakes.
5. Add hydraulic brake fluid.
6. Balance front wheels.
7. Correct front wheel toe-in.
8. Check wheel alignment.
A $9.00 VALUE FOR ONLY.... $4.95

Firestone STORES
11 BIG STORES
SOUTH
16TH and WABASH AVE. Calumet 2386
181 E. 71ST ST. Butterfield 1227
WEST
4400 W. MADISON ST. Mansfield 1616
13TH & WESTERN AVE. Canal 7600
NORTHWEST
5650 W. BELMONT AVE. Palisade 6300
NORTH
6000 N. CLARK ST. Hollycourt 2800
EVANSTON
Cor. BENSON & CHURCH Greenleaf 5400
OAK PARK
226 LAKE ST. Euclid 9121 Austin 1323
BERWYN
6425 W. CERMAK RD. Berwyn 4330
HAMMOND
489 FAYATTE ST. Phone 172
GARY
6TH and ADAMS ST. Phone 5291
Park WHILE YOU SHOP

"Adios! Adios!"

By Ann Bridge

Copyright: 1942: by Mary O'Malley

SYNOPSIS.

Covering the Spanish Civil war in Madrid, James Milcom, an English journalist with Loyalist sympathies, meets Raquel, the Condesa de Verdura, seeking a tin of milk for her starving child. Once wealthy, her husband notorious for his infidelities, she now lives in a basement and her husband is in prison. James aids her, but the child dies. He realizes he is in love with her and that she is in danger, as she is a White. He helps her escape to France so she can be with her sister, the duquesa, who lives near the frontier.

INSTALMENT VII.

HOTEL GUESTS.

It is often quite hot in S. Jean de Luz in October. Mr. Oldhead, sitting in the sun outside the Bar Basque with his wife and daughter, registered the fact gratefully. Among much which he disliked or felt bound to disapprove of, he could cordially approve of the heat—little as he admired the resultant dress worn by most of those about him.

During the latter part of the Spanish Civil war, S. Jean de Luz was crowded with journalists upper-class Spanish refugees, and diplomats, grafted onto the normal population of French residents, British villa owners and the inevitable itinerant Americans. The people sitting all around Mr. Oldhead, at other little tables covered with orange and white checked Basque linen, belonged to one or other of these various categories, and were brightly and incompletely attired in various forms of beach trousers, jumpers with short sleeves, gaudy sandals, and dark glasses with white rims.

Mr. Oldhead shifted his chair a little to get the sun more fully on his back. He was delicate and rheumatic, and the warmth soothed his painful muscles in a most agreeable way. But he did not allow his satisfaction to become apparent. He sat sipping his orangeade with that expression of rather sulky discomfort so common in elderly Englishmen abroad until they know a place well enough to feel—and look—as if they had bought it.

Mr. Oldhead had not yet bought S. Jean de Luz. He had, in fact, been there only a week. But his wife and daughter, less exacting and less self-conscious, had already decided that they liked it. Mrs. Oldhead was a woman of 38, and some 20 years younger than her husband. Lively and still good looking, in an unsophisticated way, with her Irish eagerness for fun and interest of any sort undimmed, she sat drinking her vermouth and soda and watching the people about her with considerable enjoyment. She liked having people to watch, and the strip of pavement outside the Bar Basque was thoroly promising in all these respects.

A waiter in a jacket, with a glossy black head, blue jaws, and an unusually self-satisfied and impertinent expression, even for a continental waiter, emerged from the restaurant with a tray of glasses, which he carried to a table; the group of men around it greeted him cheerfully, and he remained standing by them, talking and laughing, flashing his white teeth. Rosemary Oldhead gave her mother's arm a little tweak.

"That's Ladislas," she said, indicating the waiter. "He's the spy."

Mrs. Oldhead studied the waiter with interest. Mr. Oldhead looked sceptical.

"Who does he spy for?" he asked.

"At least four different governments," Rosemary said. "Those are journalists he's talking to now. At least one is, that lanky one with the yellow hair. He's Rooter's representative. His name is Hever—Tom Hever. O, and look—" Rosemary lowered her voice and leaned across the table toward her mother. "There's the Duquesa de las Illas; there, in black."

Mrs. Oldhead looked obediently at the woman who now crossed the pavement and stood, accompanied by a man in white trousers and a blue blazer, looking for a table. She was in deep mourning. Her face was made up in a peculiar tone of orange, and the front rolls of her black hair were bleached by peroxide to a sort of creamy bronze. Her lips and nails were a deep carmine. Mr. Oldhead surveyed her with distaste.

"She looks no better than she should be," he observed.

"Yes, she does look a bit coarse," Rosemary agreed.

"Who is she, anyhow?" Mrs. Oldhead asked.

Rosemary told the story—a common one in the Civil war, but appalling in its completeness. The duquesa's husband had been murdered by the Republicans more than a year before. She herself had escaped—first to Franco Spain, then to France.

In telling it, Rosemary used the expression "The Reds." This called forth a protest from her father.

"Why can't you give them their proper name, and call them the Republicans?"

"Sorry—Republicans, then."

Mr. Oldhead, like many Englishmen of his age and class, was secretly an intellectual Red. That is to say his liberal outlook and traditions, and his hatred of any form of dictatorship or interference with freedom of thought and speech made him feel, rightly or wrongly, much more sympathy for the Barcelona government than for that of Gen. Franco, particularly since the Italian intervention in Spain which had, in his view, aligned the latter with the dictators. Like many other people whose information was derived mainly from their favorite newspaper, he tended to assume that all light and all reason in this conflict was on one side.

Ignoring or forgetting the French and Russian aid to Barcelona, he had watched the veiled but vigorous intervention of the two states whose form of government seemed to him most destructive of human values and all this had made him, in his secret heart, an active sympathizer with the Republicans.

His wife and daughter did not share these views. Ethel Oldhead was not an intellectual of any description, red or white. She was a good-hearted person, shrewd about people in a rather simple way, inexperienced but intuitive. While Rosemary told the story of the duquesa, Mrs. Oldhead watched the woman. Her face, under the startling makeup, was a little heavy, and impassive except for the fine eyes. But Mrs. Oldhead got an odd impression that the Spanish woman did not somewhere match her story. She did not look like a stricken widow. She had the occupied look of a woman with a job, altho she was now sitting at a little table in the sun with a flashy looking man, drinking cuentra.

For Rosemary the change from a damp and chilly English autumn, in the damp and chilly classrooms of her rather dull country school, to hot sunshine and sandal wearing exciting foreigners of all sorts was one of the purest satisfactions that life had so far brought her. She was 17¼ years old, and her parents had decided that her education would on the whole benefit by a few months spent abroad, learning her already good French and learning Spanish.

Rosemary's education was not a thing on which her family built very high hopes. In her school she could learn languages, it seemed, but she never got anywhere in examinations because she could not do algebra. She was the complete product of the modern English system of upbringing, in which the parents count for little and the school, the film, and fiction for much. She already knew more about such things as perversion, the liaisons of film stars, the white slave traffic, and drugs than her mother did, and talked more openly about them than her mother would ever live to do. But fundamentally she had the curious emotional innocence of this peculiar generation, and stood possessed of certain secret, strong, individual and on the whole very just ideas of right and wrong.

Nothing surprised her, little shocked. Everything amused and interested her. She was already taller than her mother, and her not looking. There was an engaging contrast between the exaggerated if becoming fashionableness of her hair dressing, rolled immensely high above the forehead, with foolish curls over the ears, and the eager amusing face—the long thin nose with a tilt at the tip, the liquid brown eyes and sharply defined eyebrows, the brownish, very clear skin, so clear that the very brownness was almost a beauty. So far she used no rouge or lipstick. Her mother was firm about this.

Mrs. Oldhead was amused and resigned at the fuss Rosemary made about her hair; Mr. Oldhead, on the other hand, was disgusted and sarcastic. Beauty to him was in architecture and in nature, which he photographed with a complicated camera, a telephoto lens, and infra-red lenses to bring out distant detail.

While Mrs. Oldhead was still studying the unstricken appearance of the duquesa, and Mr. Oldhead was deciding silently that he would profit by the beautiful light and go out photographing that afternoon, a stout gray-haired man in a gray flannel suit appeared among the tables accompanied by a very smart woman with platinum blonde hair. Rosemary tweaked her mother again.

"Look—there's Mr. Crumpaun. He's Universal Press."

"How on earth do you know who all these people are?" her father asked, amused.

"Well, he's in our hotel." Catching Mr. Crumpaun's eye, as he stood looking for a place, she nodded to him.

"Good morning." The stout gray haired man moved over toward them. "Pretty crowded here today—that's the sun."

"Why don't you sit here?" Rosemary said, to her father's dismay and to Mrs. Oldhead's secret satisfaction. "My father, my mother—Mr. Crumpaun."

"That's very nice—we'd like to." He brought over the platinum lady and introduced her—"Mrs. Jones—Mrs. Walter B. Jones. Her husband's the American consul in Rivas Nuevas; but he pushed her out. Things are pretty hot down there."

[Continued tomorrow.]

HONOR CHICAGO FOR PEDESTRIAN SAFETY RECORD

Chicago won honorable mention, corresponding to a four-way tie for third place among cities of more than 500,000 population in the 1941 national pedestrian protection contest sponsored by the American Automobile association, Charles M. Hayes, president of the Chicago Motor club, reported yesterday. Evanston placed first among cities of 50,000 to 100,000 people. Among the larger cities, Pittsburgh was first and Milwaukee second. Chicago ranked first in reduction of pedestrian fatalities, but was penalized for having no ordinance by which pedestrians may be arrested for crossing the street against a red signal or crossing in the middle of a block, Hayes said.

Chicagoan Is Drowned When Boat Capsizes

Thomas Clifford, 26 years old, 2316 East 106th street, was drowned yesterday in Fancher lake, south of Crown Point, Ind. He was in a boat with his brother, George Clifford, of 3600 West 111th street, and James Healy, of 2338 North Avers avenue, when the craft capsized. George Clifford and Healy swam to safety.

William T. Lapp Rites Will Be Held Tomorrow

Services for William T. Lapp, 5113 Washington boulevard, who died in St. Luke's hospital Saturday night, will be held in the chapel, 2346 Madison street, tomorrow at 3 p. m. Mr. Lapp, who was 75 years old, was an undertaker for 30 years.

OFFICIAL WEATHER FORECAST

INDIANA, LOWER MICHIGAN, AND WISCONSIN: Not much change in temperature Monday.

Highest temperatures for last 12 hours and lowest for last 24 hours preceding 7:30 p. m. Aug. 9, 1942:

	H.	L.		H.	L.
Albuquerque	90	63	Louisville	86	66
Atlanta	89	71	Memphis	88	..
Bismarck	87	65	Miami	92	73
Brownsville	92	75	Mpls.-St. P.	81	..
Cheyenne	77	56	New Orleans	94	78
Cincinnati	80	65	New York	76	69
Columbus	81	67	Pittsburgh	82	63
Denver	80	57	St. Louis	83	66
Detroit	80	61	Sault Ste. Marie	76	61
Duluth	65	60	Washington	80	67
Kansas City	88	67			

Precipitation in inches: Atlanta, .59; New Orleans, .79; New York, 2.71.

2 CAR THIEVES CAUGHT IN WILD GLENCOE CHASE

Policeman Catches Pair Single Handed.

An avowed parolee from prison and a comrade who identified himself as a former inmate of the Illinois State Training School for Boys near St. Charles were captured yesterday in a fast automobile chase thru Glencoe. The parolee, who was driving a stolen car, was brought down when he tried to flee on foot by a shotgun blast fired by Policeman Arthur Pantle of Glencoe.

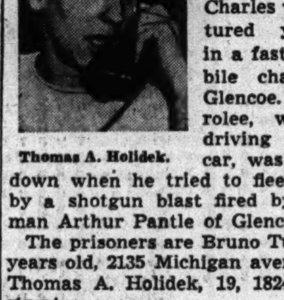

Thomas A. Holidek.

The prisoners are Bruno Tumpis, 21 years old, 2135 Michigan avenue, and Thomas A. Holidek, 19, 1824 Peoria street.

Recognized License Number.

Policeman Pantle was driving south on Sheridan road alone in a squad car when the stolen car overtook and passed him at South avenue in the village. Recognizing the license number as that of a stolen automobile, the policeman gave chase. He ordered the driver to halt and both cars slowed down. As the policeman was stepping from his car behind the stolen automobile, Tumpis stepped on the gasoline and raced off.

Pantle resumed the chase. At Scott avenue, Tumpis lost control and, Pantle said, the fleeing car spun around five times.

Used Two-Way Radio.

Pantle told the fugitives to halt again, but they righted their car and sped west in Scott avenue. Despite the speed of the chase, Pantle had been using his two-way radio and roving police squads had begun establishing blockades on all highways.

He fired three times with his revolver at the fleeing car. At Glenwood and Scott avenues, Tumpis lost control and the car wrecked itself against a tree. Both fugitives sprang out and ran.

Pantle opened fire with a shotgun, hitting Tumpis in both legs. He was severely wounded and fell. His comrade ran into the bushes, where he was captured and handcuffed by the policeman.

Tumpis Taken to Hospital.

Other squads had arrived by this time. Tumpis was taken to the Bridewell hospital, and Holidek was locked up at the Glencoe police station.

Police said Tumpis told them he stole the car July 26 from the Grant park automobile parking lot and that he is on parole from the Indiana state prison at Pendleton, where he was sent for grand larceny. Holidek, the police said, told them he had been an inmate of the training school and that he had served a year in the Bridewell for stealing a car. He said he did not know the car was stolen.

800 PRINTERS END BRIEF STRIKE IN 52 CHICAGO SHOPS

A brief strike of approximately 800 members of local 16 of the International Typographical union at 52 commercial printing plants was ended last night, pending further negotiations, on the recommendation of C. M. Baker of Indianapolis, Ind., international president. The strike was called last Friday.

Thomas Canty, president of the Chicago local, immediately sent out word to the men, and called a meeting for this morning. The printers will start returning to work today. The strike was ordered in an effort to obtain a higher pay scale and vacations with pay.

Baker acted after Dr. John R. Steelman, director of the federal conciliation service, recommended that a special panel hearing be held under auspices of the labor department to settle the union's dispute with the employers. The latter are represented by the Franklin association.

Seeandbee Gets Trial Run as Lake Airplane Carrier

Buffalo, N. Y., Aug. 9 (AP).—The Seeandbee, former queen of the Great Lakes passenger service, made her first trial run as a navy aircraft carrier today. Navy officials made no comment on the performance pending a checkup of the ship. The carrier will be used for training of naval pilots "somewhere on the Great Lakes."

Accident Fatal

(Story in adjoining column.)

Policeman John O'Donnell (left), and George Peterson, whose car struck a police patrol wagon, killing O'Donnell. Peterson was held for the inquest.

[Tribune Photos.]

Shoe worn by Policeman O'Donnell at the time of the accident, with rips indicating the force of the impact.

OBITUARIES

David Bergstedt.

Services for David Bergstedt, 1450 Berwyn avenue, a north side resident since 1872, will be held tomorrow at 2 p. m. in the chapel, 3175 North Clark street. Mr. Bergstedt, who died in his home yesterday at the age of 75, was an employé of the Chicago Title and Trust company for 49 years. He served six years with the 132d infantry as quartermaster sergeant during the Spanish American war. His widow, Celia, and a grandson, Dean Esterly, survive.

Alfred J. Little.

Alfred J. Little, 74 years old, who retired 10 years ago as manager of the Chicago wholesale market of Armour & Co., died yesterday in his home at 7100 South Shore drive. Mr. Little, a native Chicagoan, had been employed by Armour & Co. 48 years. Survivors include his widow, Mildred, and a son, Alfred L., of the same address. Services will be at 2 p. m. Wednesday in the chapel at 316 West 63d street.

Milton Theodore Thompson.

Montclair, N. J., Aug. 9 [Special].—Milton Theodore Thompson, 71 years old, a retired civil and electrical engineer, who was associated with construction of some of the world's largest power dams, died in his home here today. He was a native of Chicago. Mr. Thompson was field director of American consultation in the construction of the Dnieper river dam in Russia.

George W. Paxton.

George W. Paxton, 5448 Kenmore avenue, telegraph operator employed many years by the Chicago Herald-American and former Herald and Examiner, died at 9 a. m. yesterday in Swedish Covenant hospital. Mr. Paxton, who was 67 years old, will be buried at 5 p. m. tomorrow in the chapel at 5200 North Western avenue.

Mrs. Henry Wietor.

Services for Mrs. Henry Wietor, 2133 Devon avenue, who died Saturday, will be at 10 a. m. tomorrow in St. Henry's church. Burial will be in St. Henry's cemetery. She was 79 years old. Her husband, a Rogers Park florist many years, died in 1933. Mrs. Wietor's survivors include three sons and a daughter.

John S. Plodzien.

Services for John S. Plodzien, 64 years old, who died Saturday in his home at 6018 Ravenswood avenue, will be held at 9:15 a. m. Wednesday in the chapel at 1359 Devon avenue and burial will be in St. Adalbert's cemetery. Mr. Plodzien was a florist. He leaves his widow, Sadie; a son, Adam, and a daughter, Mary.

Albert Pokern.

Lieut. Albert Pokern, 48 years old, veteran fireman, was found dead in bed in his quarters at engine company 53, at 40th street and Parker avenue, yesterday. Fellow firemen said he had been in poor health recently and apparently was the victim of a heart attack. His home was 2323 Melrose street.

CAR KILLS POLICE SAMARITAN; JAIL DRIVER AS TIPSY

Patrol Hit as Cops Aid 2 Injured Men; 1 Dies.

George Peterson, 43 years old, 2844 Mango avenue, was held by Cragin police pending an inquest today into the death of Policeman John O'Donnell, who was killed early yesterday when struck by Peterson's car at Diversey and Kilbourn avenues.

O'Donnell, 30, of 5610 Palmer street, was hit as he and his squad partner, John Ryan, 3814 North Paulina street, were putting two injured pedestrians, one of whom later died, into a patrol wagon to take them to a hospital after they had been struck by a hit and run driver. Peterson's auto crashed into the patrol car, nearly severing O'Donnell's leg as the policeman was caught between the two machines.

Charge Driver Was Drunk.

Police said Peterson was intoxicated, and that when questioned at noon yesterday he did not know where he was or what he had done. Witnesses said Peterson was driving at a high speed.

The pedestrian injured in the earlier accident, who died in Belmont hospital yesterday afternoon, was Albert Cordingley, 45, of 4518 Parker avenue, a printer. Cordingley was further injured in the second accident in which the policeman was killed. James Young, 46, of 910 Lawrence avenue, an engraver, was the other pedestrian hurt.

Seek to Close Up Tavern.

Police said Peterson had been in the tavern of Charles Blaszak at 5849 Diversey avenue from 3 to 6 p. m. Saturday, and from 8:30 p. m. Saturday to 2:45 a. m. yesterday. Blaszak, when questioned by Assistant State's Attorney Julius Sherwin and Capt. Albert Mikes of the Cragin police described Peterson as "not drunk" and "not sober" when he left the tavern. The officials said they will ask revocation of the tavern's license.

Sherwin, who described the case as "the most flagrant drunken driving violation I have heard in my 10 years as a prosecutor," announced that following the inquest he will appear before the grand jury to seek indictments charging Peterson with two counts of manslaughter.

Peterson is manager of the parts division of the Logan Square Buick company, 2470 Milwaukee avenue.

One Killed, Two Injured.

William A. De Fries, 37 years old, 15620 Loomis street, Harvey, was killed last night and two other persons were injured in a collision between two cars in U. S. highway 41, about 15 miles south of Hammond, Ind. De Fries was in a car with Orley Ohrman, 15024 Broadway, the driver; H. H. Lane, 15147 Loomis street, and Melvin J. Beagle, 15033 Ashland avenue, all of Harvey. Lane was seriously hurt.

Roland Morken, 16, of 2121 77th court, Elmwood Park, drove the other car. With him was Donald Sumner, 14, of 2101 South 21st street, Maywood, who was the second person injured.

Up to 4 p. m. yesterday, 436 persons had been killed by automobiles in Cook county since Jan. 1. Of these, 340 were killed in Chicago, where 12,386 were injured.

MOTHER INSISTS GIRLS WILL NOT SALUTE THE FLAG

Mrs. Hiram S. Blake of Michigan City, Ind., a member of Jehovah's Witnesses, asserted in her home last night that her daughters, Joan, 12 years old, and Lila, 10, will not salute the American flag.

That was her answer to proceedings before Judge Russell W. Smith in Michigan City on Saturday in which he suspended a 30 day sentence against her on condition that when the girls return to public school Sept. 8 she instruct them to salute the flag. It was contended their religious beliefs bar salutes to the flag.

"Joan and Lila will not return to school next month," said Mrs. Blake. "And they will absolutely not salute the flag. It would be useless to send the children back. They will be privately tutored."

Asked whether her statement meant she is ready to go to jail for 30 days, Mrs. Blake said it did not, that she intended to appeal to the Indiana Supreme court.

RIVER DRAGGED FOR IOWA GIRL.

Sioux Rapids, Ia., Aug. 9 (AP).—Searching parties today dragged the Little Sioux river in their hunt for Janica Findley, 17 years old, who disappeared last night after she told her parents she was going fishing.

3 TRAINMEN INJURED AS THEY LEAP WHEN TWO FREIGHTS COLLIDE

Two New York Central railroad freight trains met head-on in a spectacular collision yesterday at Spencer, seven miles east of Joliet. A fireman and two brakemen who were riding in the cab of one of the locomotives were injured when they jumped. Both locomotives were wrecked, and a number of cars on both trains were derailed.

One of the trains, west bound, was standing still, waiting for the other, east bound on the branch line between Joliet and East Gary, to take a siding. T. L. Green, superintendent of the railroad's western division, said the engineer of the moving train failed to follow orders to take the siding while the other train passed.

The engineer is Ira A. Brown of Niles, Mich., who jumped, but escaped unhurt. The injured, all of Niles, are his fireman, Quincy Cummings, and Robert Prenhart and Max Augustine.

EDGAR MOORMAN DIES; LEADER OF PROHIBITIONISTS

Quincy, Ill., Aug. 9 (AP).—Edgar V. Moorman, 70 years old, vice presidential candidate on the Prohibition ticket in the 1940 election, died of a heart ailment today. He was the running mate of Roger Babson and was president of the Moorman Manufacturing company here. He was a prominent church worker, a Methodist, and an ardent prohibitionist. He was the founder of the Moorman Stock Medicine company, which grew to become one of the nation's largest stock mineral companies.

Edgar V. Moorman.

BEAUTY Softens Sorrow

. . . that's why we send flowers. They speak more comfort than a thousand words.

George Wienhoeber INC. FLORIST

41 S. Wabash 28 N. Michigan

all phones RANDOLPH 3700

UNDERTAKERS.

Lain & Son

Funeral Service Information

SOUTH SIDE CHAPEL

63D AND HARVARD-AVENUE. PHONE WENTWORTH 0025.

MONDAY.

BERMINGHAM—Dell Ann. 9:30 a. m. in church.
DEVLIN—Peter. 10 a. m. at chapel.
FARRELL—Thomas J. 11 a. m. at chapel.
FERGUSON—Eva L. 2 p. m. at chapel.

WEDNESDAY.

LITTLE—Alfred J. 2 p. m. at chapel.

SERVICES TO BE ARRANGED.

GRAHAM—Charles H.

NORTH SIDE CHAPEL

5501 N. ASHLAND-AVENUE. PHONE LONGBEACH 2646.

MONDAY.

ADAMS—Laura Jane. 11 a. m. at chapel.
PETERSON—Anna E. 2 p. m. at chapel.
PETERSON—Arthur. 3 p. m. at chapel.
WESTPHAL—Ethel Mary. 10 a. m. in church.

TUESDAY.

BONER—Richard. 9:30 a. m. in church.
SHEA—Neal Arthur. 2 p. m. at chapel.

SERVICES TO BE ARRANGED.

COHN—Harry.

C. H. JORDAN & CO.

FUNERAL HOME. 200 E. ERIE-ST.

88 YEARS' SERVICE

SKEELES-BIDDLE.

7838 Cottage Grove. Radcliffe 0220.

MONUMENTS AND MAUSOLEUMS.

CEMETERY MARKERS, MONUMENTS AT savings. Sears-Roebuck. State-st. Basement

DEATH NOTICES are received for publication in the next morning's Final Edition of the Chicago Tribune up to 10:00 each night. Call Superior 0100—Want Ad-Viser.

DEATH NOTICES

In Memoriam.

ABRAMSON—Sol C. Abramson. In loving memory of our darling son and brother, who passed away 10 years ago today. The feeling of our loss will never grow old.
PARENTS, SISTERS, AND BROTHERS.

BRAGE—Trela Brage. In cherished memory of my darling wife, who passed away two years ago today. LOVING HUSBAND.

DEWBRAY—John Thomas Dewbray. In memory of our darling son and beloved brother, who passed away Aug. 10, 1937.
In our hearts your memory lingers
Sweetly tender, fond, and true;
There is not a day, dear Jack,
That we do not think of you.
MOTHER, DAD, AND BROTHER NEIL.

GRIFFIN—Charles Griffin. In loving remembrance of my dear husband, who passed away three years ago today.
"Always in my heart and thought."
PEGGY GRIFFIN.

JELENIC—Paul Jelenic. In loving memory of our dear son and brother, who passed away six years ago today, Aug. 10. Paul, dear, oftentime when I sit alone to think of how you died; you did not say good-by before you closed your eyes. But God loved you and took you home for eternity.
YOUR LOVING MOTHER, BROTHER, AND SISTER.

SODERBERG—Emma Soderberg.
You're not forgotten, Mother, dear,
Nor ever shall you be;
As long as life and memory last
I shall remember thee.
DAUGHTER, HELEN.

Fraternal Notices.

KENWOOD LODGE, NO. 800, A. F. & A. M.—Services for Brother Le Roy A. Stringham will be held at 2 p. m. Tuesday, Aug. 11, at the chapel, 6915 Wentworth avenue. Interment Oak Woods cemetery. Attendance of members desired.
CHARLES E. LAURENTS, W. M.
EDW. O. DIETERLE, Secretary.

DEATH NOTICES

ADAM—Paul J. Adam, Aug. 7, in Matteson, Ill., beloved husband of Florence, nee Dettmering; fond father of Richard, Janet, and James, brother of Louis, son of Mrs. Henrietta Adam. Funeral Tuesday, Aug. 11, 1:30 p. m., from funeral home, 1448 Otto boulevard, Chicago Heights, 2 p. m. at Zion Lutheran church, Matteson, Ill. Interment Zion Lutheran cemetery.

BAKER—Theresa Schaab Baker, Aug. 9, 1942, wife of the late Robert, dear mother of Raymond, Marion Whitney, Genevieve Felgenhauer, and Ruth Baker. Funeral Wednesday, 8:15 a. m., from daughter's home, 3219 W. 66th street, to St. Agnes' church. Burial St. Mary's. Lafayette 1664.

BARTELS—Myron C. Bartels, late of 2730 S. Spaulding avenue, beloved son of Mr. and Mrs. Christ Bartels. Funeral Tuesday, Aug. 11, at 1:30 p. m., at 3440 W. 26th street. Interment Bohemian National cemetery. Information, call Rockwell 2022.

BERGSTEDT—David Bergstedt, Aug. 8, suddenly, beloved husband of Celia, father of the late Myrtle Esterly, grandfather of Dean. Funeral Tuesday, 2 p. m., at chapel, 3175 N. Clark. Interment Acacia Park. Resting at his residence, 1450 Berwyn avenue, until Tuesday a. m. Member of Veteran corps, 2d [132d] infantry.

BERRY—Janet D Berry, Aug .8, 1942, 7828 S. Peoria street, beloved wife of Dr. Herbert T. Berry, mother of Mrs. Louise Janes, Mrs. Janet Cary, and the late Mrs. Helen Zonsius, sister of Mrs. Helen Tapson. At chapel, 415 W. 63d street. Funeral Tuesday, 3 p. m. Interment Mount Hope.

BOENER—Richard E. Boener, Aug. 9, 1942, beloved husband of the late Hattie Boener, fond father of Harriet Cipollo, Robert and Thomas Boener, brother of Ursula O'Connor. Funeral from chapel, 5501 N. Ashland avenue, Tuesday, Aug. 11, at 9 a. m., to St. Ita's church. Interment Calvary.

BOMBERGER—Alice L. Bomberger, Aug. 9, wife of the late Frank, fond mother of Mrs. Lillian Stingel, Ellsworth, Mrs. Laura Isaachsen, Mrs. Mabel Wellington, Mrs. Bessie Norum, Mrs. Grace Dost, and Mrs. Luella Johnson, sister of Ulysus Kemfer. Services Wednesday, 3 p. m. at funeral home, 5200 N. Western avenue, corner Foster. Interment Memorial Park cemetery.

CLARK—Mary Sullivan Clark of 333 N. Lorel avenue, wife of John J. Clark, mother of Mary Theresa, sister of Teresa, Pvt. Eugene F. and Thomas W. Sullivan. Funeral Tuesday, 9 a. m., from chapel, 103 N. Laramie avenue, to St. Thomas Aquinas church, where solemn requiem high mass will be celebrated. Interment All Saints' cemetery.

CORDINGLEY—Albert L. Cordingley, beloved husband of Hilda R., fond father of June and Lowell, brother of James, Arthur, Charles, and Vera. Resting at funeral home, 3918 Irving Park road. Services Wednesday, Aug. 12, at 11 a. m. Interment Irving Park Boulevard cemetery.

COUGHLIN—Rosella G. Coughlin of 6555 Bosworth avenue, beloved wife of Cornelius R., fond mother of Leonard H., Norman C., and Robert H. Funeral Wednesday, Aug. 12, at 9 a. m., from funeral home, 1359 Devon avenue at Glenwood, to St. Ignatius church and All Saints' cemetery. Please omit flowers. Buffalo, N. Y., papers please copy.

CRAWFORD—Mattie J. Crawford, nee Beedy, passed away on Aug. 8, 1942, widow of Henry D. Crawford, dear mother of Le Roy W. Crawford and the beloved grandmother of Betty Jane. Funeral Tuesday, Aug. 11, at 3 p. m., Fedde chapel, Peotone, Ill.

DAVIS—Louis Davis, age 40, loving brother of Mary Strobel, Anna Silberman, Julius and Minnie Kaplan. Services Tuesday, 10 a. m., at chapel, 1300 W. Devon avenue. Interment West Lawn.

DE FRIES—William Albert De Fries of 15620 Loomis, Harvey, Ill., husband of Jessie, father of Bruce and David, son of Mr. Samuel De Fries, past master of Harvey lodge, No. 832, A. F. & A. M. Remains at chapel, 98 E. 154th street, Harvey, Ill. Funeral Masonic temple, Harvey, Ill., Wednesday, Aug. 12, 1942, at 2 p. m. Interment Cedar Park.

DOLLINGER—Toni Dollinger of 2443 N. Kedzie boulevard, beloved wife of Morritz, dear mother of Norman, fond daughter of Deborah and the late Naphtali Kessler, loving sister of Sam, Mana, David, Max, and Morris Kessler, and Jeannette Pasternak. Funeral Tuesday, 11 a. m., at chapel, 3125 W. Roosevelt road. Interment Minsker cemetery, Waldheim.

DIERCKSMEIER—Roy L. Diercksmeier, fond husband of Rose Neacy Diercksmeier, father of John, son of Mr. and Mrs. John Diercksmeier, brother of Mrs. Paul C. Downey and Mrs. Gerald Ryan, all of Milwaukee, Wis. Funeral from his late residence, 146 Beach road, Glencoe, Ill., Monday morning, Aug. 10, at 9:30, to Sacred Heart church, Hubbard Woods. Graveside service and interment at Calvary cemetery, Milwaukee, Wis., at 1 o'clock.

ENGLEHART—Fred Englehart, beloved husband of Julia Wallace Englehart, father of Louise Elwell, Fred, Wallace, and the late Eleanor and John, brother of the late Charles, Elizabeth Beckel, Julia Long, Timothy, and Christopher. Funeral Wednesday at 9:30 a. m. from residence, 824 W. 50th place, to St. John the Baptist church. Interment Mount Olivet. Urbana, O., papers, please copy. Boulevard 0662.

FOURNIER—Samuel Joseph Fournier of 7326 Kingston avenue, Aug. 8, 1942, beloved husband of May Johnston Fournier. Brother of Celia Sauve of Inglewood, Cal. Services Tuesday, Aug. 11, at 2 p. m., at chapel, 2700 E. 75th street. Interment Oakwood. Sag. 3737.

GEIMER—Michael Jacob Geimer, Dundee road, Arlington Heights, beloved husband of Helen Geimer, nee Steffen; fond father of Dorothy Spoerlein, Raymond, Grace, Thomas, Gerald, Magdalene, and Patricia. Funeral Wednesday, 10 a. m., at St. Mary's church, Buffalo Grove, Ill.

GENESEN—Teresa Genesen, nee Bulka, beloved wife of Charles L., mother of Lawrence and Harold. Funeral Tuesday, Aug. 11, at 2:30 p. m., at chapel, 936 E. 47th street, to Oakridge.

GRAHAM—Charles H. Graham, 1107 W. Garfield boulevard, Aug. 9, 1942, beloved husband of Hallie Graham, father of Mrs. Willa Lee Keen, brother of Mrs. Alice Wick, Mrs. Janet Kremer, and Alex Graham. At chapel, 63d and Harvard, where services will be held Wednesday, Aug. 12, at 3 p. m. Interment Mount Hope. Member of Alton post, No. 562, American Legion.

HALPERIN—Eva Halperin of 875 N. Sacramento boulevard, beloved mother of Dr. Louis E., grandmother of Lois Halperin Levine, sister of Michael Greenspahn of Los Angeles, Sarah Grawoig, and Rose Funt. Funeral Tuesday, Aug. 11, at 10 a. m., at chapel, 2235 W. Division street.

HOFF—See Jennie Hoff Miller notice.

HUEBNER—Elizabeth Kirchwhem Huebner, nee Kressner, of 4126 N. Bell avenue, beloved wife of Louis, dear sister of Frieda Fink, Rose Schwarzmueller, Hattie Van Rengen, Antoinette Thompson, William Kressner, and the late Elsa Hentschel and Theodore Kressner. At chapel, 3905-07 Lincoln avenue, where services will be held Wednesday, 1:30 p. m. Interment Montrose.

ISAACS—Robert Isaacs, beloved husband of Carrie, nee Schoenfeld; father of Charles E. and the late Fred, brother of Walter Isaacs. Funeral Tuesday, Aug. 11, 1942, 2 p. m., at chapel, 2346 W. Madison street. Interment Ridgelawn cemetery.

JANKEJE [Jankel]—Joseph M. Jankeje of 5344 W. 23d place, dear son of Joseph Jankeje. Funeral Wednesday, Aug. 12, at 10 a. m. at chapel, 5128-30 W. 25th street, Cicero. Interment Our Lady of Sorrows cemetery. Cicero 80.

JENKINS—Josephine Jenkins, wife of the late James Bennett Jenkins, beloved sister of Mrs. George J. Roche, Mrs. Arthur Mills Corwin, Miss Grace McDonough, and of the late William A. McDonough. Funeral notice later.

JOHNSON—John A. Johnson, Aug. 8, 1942, beloved husband of Emma, dear father of Agnes. Resting at parlors, 6659 S. Halsted street. Services Tuesday, 2 p. m. Interment Oak Hill cemetery. Wentworth 0500.

KANSOER—Walter Kansoer, husband of Helen, nee Scapardini; father of Mary Ann, Walter Jr., and Robert, son of Frederick and the late Anna. Funeral from chapel, 708 N. Wells street, Tuesday, 9 a. m., to St. Michael's church. Interment Mount Carmel. Please omit flowers. Inf., Sup. 0095.

KERBY—Mary Elizabeth Kerby, Aug. 8, of 1361 E. 50th street, wife of the late Edwin Cornwall Kerby, beloved mother of Mrs. Lewis E. Russell of Chicago, Mrs. George M. Duck of Windsor, Ont., and Horace E. Kerby of New York City. Interment private.

LACALAMITA—Domenic Lacalamita, late of 1500 W. Ohio street, beloved husband of Mary Lacalamita, nee Lovecchio; fond father of Mrs. Julia Armanetti, Joseph, Paul, and Guy. Resting at chapel, 1158-60 W. Grand avenue. Funeral Tuesday, Aug. 11, at 9 a. m., to Sancta Maria Addolorata church, May and Erie streets. Interment Mount Carmel.

LAPP—William Trumbull Lapp, brother of Mrs. Kathryn Challis of Terra Haute, Ind. Funeral Tuesday, Aug. 11, 1942, 3 p. m., at chapel, 2346 W. Madison street, Chicago. Interment Terra Haute, Ind. Services by Garfield lodge, No. 686, A. F. & A. M.

LARSON—Gladys Dorothy Larson, Aug. 8, of 8021 Evans avenue, fond daughter of Carl G., sister of Walter H., Edwin C., Spencer H., and Pershing H. Larson. Resting at chapel, 7838 Cottage avenue, until noon Tuesday. Funeral services at Taber Lutheran church, 80th and Escanaba avenue, Tuesday, Aug. 11, at 2:30 p. m. Interment Oak Woods. Radcliffe 0220.

LITTLE—Alfred J. [Joe] Little, 7100 South Shore drive, Aug. 9, 1942, beloved husband of Mildred L. Little, father of Alfred L. Little, grandfather of Betty Jane, brother of Louis Little and Mrs. Thomas Dawson. At chapel, 63d and Harvard, where services will be held Wednesday, Aug. 12, at 2 p. m. under auspices of Composite lodge, No. 879, A. F. & A. M. Burial Mount Greenwood.

DEATH NOTICES

MAHLE—Andrew J. Mahle, beloved husband of Alice, fond son of Mr. and Mrs. John Mahle, brother of Catherine. Funeral Wednesday, 9:30 a. m., from funeral home, 2601 Vermont street, Blue Island, Ill., to St. Benedict's church.

MASON—Julia Frances Mason, Aug. 8, 1942, age 74 years, daughter of the late Daniel Webster and Martha Gould Mason, sister of Martha, Harriet and George A. Mason, and the late Mrs. John A. C. Fenton and Daniel T. Mason. Funeral services Tuesday, Aug. 11, 3 o'clock, at residence, 1251 S. St. John's avenue, Highland Park. Interment private.

McDERMOTT—Frank W. McDermott, beloved husband of Katherine, nee Winsell; fond father of Pvt. Frank G., Mrs. Alice Ehemann, and Mrs. Georgia Schroff, grandfather of Georgeanna Schroff, brother of Elizabeth and Alice McDermott. Funeral Tuesday, 9:30 a. m. from residence, 4839 N. Paulina street, to Our Lady of Lourdes' church. Interment Fond du Lac, Wis.

MEYER—Jennie Meyer, nee Legeir, Aug. 8, 1942, devoted wife of John, fond mother of James M., Matthew J., Joseph A. and the late Mary Meyer, sister of M. Joseph Legeir, Mrs. Nellie Wilmot, and the late John Legeir. Funeral from mortuary, 12 E. 112th place, Tuesday, 9 a. m. to Holy Rosary church. Interment Mount Olivet. Pullman 0372.

MILLER—Jennie Hoff Miller, beloved wife of the late Andrew Miller, fond mother of Francis W. and Andrew J. Miller, sister of Mrs. John C. Schmidt, John P. Hoff, Sister M. Brunonia, and Mrs. Frank Kellverg. Resting at funeral home, 5321 Madison street. Funeral Tuesday, Aug. 11, at 9 a. m. to Presentation church. Interment St. Mary's. Aust. 8020.

MONBLATT—Vera Monblatt, beloved sister of Rose, Ida Gathman, Alex, Max, and Edith [Mrs. E. J.] Schwartz. Services Monday, 11 a. m., at chapel, 5206 Broadway.

MONTAVON—Fay Evelyn Montavon, wife of the late Ambrose J. Funeral Tuesday, 2 p. m., at funeral home, 1722 Shermer avenue, Northbrook, Ill. Interment Wunders cemetery. Portsmouth, O., papers please copy.

MOSER—Oscar John Moser, beloved husband of the late Martha, fond father of Arthur, Sergt. Clarence of the United States army, Mrs. Florence Scheel, dear brother of Adolph. Funeral Wednesday, Aug. 12, at 9:30 a. m., from funeral home, 4255-57 W. Division street, to St. Philomena's church. Burial St. Joseph's cemetery. Albany 3600.

O'DONNELL—Officer John J. O'Donnell, suddenly, late of 5610 Palmer street, beloved husband of Alice, nee Nottoli, fond father of Denise Marie, dear son of Catherine and the late Owen O'Donnell, brother of Anna Castans, Veronica Brezina, Alice Sullivan, Owen, Edward, the Rev. Emmett, and Mary Margaret O'Donnell. Funeral Wednesday, Aug. 12, at 9:45 a. m., from funeral home, 5350 W. North avenue, to St. John Bosco church. Interment Mount Carmel. Member of P. B. A. Mer. 9890.

PAXTON—George W. Paxton, Aug. 9, beloved husband of Louise. Services Tuesday, 5 p. m. at funeral home, 5200 N. Western, under auspices of Advance lodge, No. 1039, A. F. & A. M. Interment Parkersburg, W. Va. Kindly omit flowers.

PLODZIEN—John S. Plodzien of 1836 W. Peterson avenue, beloved husband of Sadie, fond father of Mary and Adam, brother of Paul, Albert, and the late Martin. Funeral Wednesday, Aug. 12, at 9:15 a. m., from funeral home at 1359 Devon avenue at Glenwood, to St. Stephen's church, Ohio and Sangamon. Interment St. Adalbert's cemetery.

RABENS—Pearl Rabens, age 95, wife of the late Isaac, beloved mother of Esther Waiss, Harry, and the late Isadore, grandmother of Mrs. Della Manaster, Bernice Spiegel, Delores Glover, and George. Services at chapel, 5206 Broadway, Monday, 10 a. m. Interment Waldheim.

REZNY—Emil J. Rezny, beloved husband of Esther S., son of Mrs. Marie Rezny, brother of James, Edward, Jerry, Anna Kosik, Rose Vachulka, and Beatrice Hinchliffe. Resting at funeral home, 40 S. Ashland avenue, La Grange, after 7 p. m. Monday, where services will be held at 1:30 p. m. Wednesday. Interment Oakridge. President of La Grange Real Estate board. Member of La Grange lodge, No. 770, A. F. & A. M.

RICCI—Ermenia Ricci, wife of the late Mazzareno, mother of Nick. Resting at funeral home, 9568 Belmont avenue, Franklin Park. Funeral Tuesday, 10 a. m., at St. Gertrude's church, to St. Joseph's cemetery. Information, Franklin Park 170.

RICORDATI—Ida Ricordati, nee Pucci, formerly of 3821 W. Huron street, beloved wife of Yano, loving mother of Arthur, Rose Talaber, and Raymond, dear daughter of Angelo and the late Elena Pucci, fond sister of Josephine Bert, Bertha Seran, and James. Funeral Tuesday, Aug. 11, at 9 a. m., from chapel, 3425 W. Chicago avenue, to Our Lady of the Angels church. Interment Mount Carmel. Inf. Nev. 7200.

RIFAS—Rose Rifas, nee Turk, of 5828 N. Kenmore avenue, beloved wife of Frank, dear mother of Natalie, fond sister of Ethel Lewis, Anna Schaeffer, Sadie Zahler, Pearl Titner, William, Harriet Rose, and Milton. Services Tuesday, 2 p. m., at chapel, 5206 Broadway. Interment Lebowicher cemetery, Waldheim.

RILEY—George Riley, late of 2022 W. Chicago avenue, beloved husband of Anna, fond father of George Jr., Edward, Eugene, and Margaret, brother of Mary, Kate, Elizabeth, Dan, and the late Sade, Tom, and Jack. Funeral Wednesday, 9 a. m., from chapel, 624 N. Western avenue, to St. Columbkille's church. Interment St. Joseph's. Armitage 7800.

RINALDI—Mike Rinaldi of 1112 N. Lawndale avenue, beloved husband of Jennie [nee Trimarco], dear father of Carmen, Rocco, Mike Jr., Anthony, Mary, and Genevie, and brother of Alex. Funeral Thursday, Aug. 13, from chapel, 739 S. Western avenue, to Our Lady of the Angels church, 908 N. Hamlin avenue, at 9:30 a. m. Interment Mount Carmel cemetery. Information Seeley 7422-3.

SCAPARDINI—See Walter Kansoer notice.

SCHWALB—William F. [Bill] Schwalb, beloved husband of Mary, brother of Mrs. Frank Havlick, Robert, and Mrs. Herman Feldkamp. Resting at funeral home, 3918 Irving Park road. Services Tuesday, Aug. 11, at 9:30 a. m. Mass 10 a. m., Our Lady of Mercy church, Troy and Montrose avenue. Interment All Saints' cemetery.

SHEA—Neal Arthur Shea of 4150 N. California avenue, Aug. 7, 1942, beloved son of Joseph Arthur and Helen Marie Shea, grandson of Mr. and Mrs. John R. Wallerstedt. At chapel, 5501 N. Ashland avenue, where services will be held Tuesday, Aug. 11, at 2 p. m. Interment Rosehill.

SMITH—Cornelius Smith, beloved husband of Cornelia, fond father of Mrs. Evelyn Ryan and John Thomas, brother of William, Richard, and Mrs. Simon Boldt. Funeral 2 p. m. Tuesday at Hope Reformed church, 78th and Wolcott.

STRAUSS—Mrs. Frances Strauss, beloved wife of the late Harry, devoted mother of Kathryn Weiss. Funeral Bloomington, Ill., at convenience of the family.

STRINGHAM—Le Roy Stringham, beloved husband of Margaret O'Neil Stringham, fond father of Le Roy O. Masonic services Tuesday at 2 p. m. at funeral home, 6915 Wentworth avenue. Interment Mount Hope. Member of Kenwood lodge, No. 800, A. F. & A. M.

TALBOT—Harold Talbot, Aug. 8, father of Mrs. Ellabel Isemonger, grandfather of Mrs. Carol Larson, Mrs. Florence Tebo, Walter, and Ellabel Isemonger, Mrs. Grace Eaton, and William Rahm. Funeral Tuesday, 10 a. m., at chapel, Jeffery boulevard at 77th street. Interment Beverly.

THOMSON—See Huebner notice.

TRAPP—Clarence J. Trapp, 1734 W. 80th street, beloved husband of Ethel Hamilton Trapp, brother of Mrs. Lillian Noren, Mrs. Ada McDonough, and Mrs. Isabelle Murphy. Funeral Tuesday at 9 a. m. from funeral home, 6915 Wentworth avenue, to Little Flower church. Interment St. Mary's.

VANA—Vaclav Vana of 2007 S. Allport street, beloved father of Jerry, Bessie Cesal, Vincent, and the late Henry Vana. Funeral Monday, Aug. 10 at 1 p. m., at chapel, 1125 W. 18th street. For information, Canal 0668.

VAN ZANDT—Wesley S. Van Zandt, Aug. 8, 1942, Wheaton, Ill., beloved husband of Alice [nee Becker], dear father of Hazel Wilhelmi, Carl, Nettie Kottka, Clarence, Harry, Albert, and Gordon, brother of John. Resting at funeral home, 5708 W. Madison street, where services will be held Tuesday at 3 p. m. Interment Forest Home.

WALKER—Meyer Walker of 3251 W. North avenue, beloved husband of Evelyn, fond father of Ruth Layman, Amil, and Bernice; and one grandchild. Funeral Monday, Aug. 10, 2 p. m., at chapel, 2235 W. Division street.

WIETOR—Margaret Wietor, nee Evert, late of 2133 Devon avenue, Aug. 8, beloved wife of the late Henry, loving mother of George, John, Katherine W. Borst, and William. Funeral Tuesday, Aug. 11, at 9:30 a. m. from chapel, 7066 N. Clark street, to St. Henry's church. Interment St. Henry's cemetery.

WILLIAMS—William Williams of 122 Le Moyne parkway, Oak Park, Aug. 7, 1942, husband of the late Elizabeth Jones Williams, dear father of Robert J., William E., Lydia Pritchard, and Frances Mona Cook, brother of John. Resting at funeral home, 5708 W. Madison street, where services will be held Monday at 3 p. m. Interment Forest Home. Member of St. Andrew's lodge, No. 863, A. F. & A. M.; Lafayette chapter, No. 2, R. A. M.; Apollo commandery, No. 1, K. T.; Oriental Consistory; Medinah Temple, and Madoc lodge, No. 55.

ZIMMERMANN—Carmel Zimmermann, nee Hinsch, age 34 years, of 1544 N. Oakley boulevard, beloved wife of Henry H., fond mother of Carmel, Susan, and Baby Boy Zimmermann, daughter of Thomas J. and Christie Hinsch, sister of Hazel, Elsie, Dorothy, Vernon, and Thomas. Funeral Wednesday, 9:30 a. m., from funeral home, 2315 W. North avenue, to St. Aloysius church. Interment St. Joseph's.

FACTS ABOUT VENEREAL DISEASE::: No. 5 in a series

IF NERVOUS AND JITTERY

it's possible that neglected syphilis is the cause!

Any highly nervous person should suspect syphilis and see a doctor—*at once!* Organized as a corporation "NOT-FOR-PROFIT," the Public Health Institute *specializes* in venereal diseases at fees no higher than are necessary to cover its operating costs. It has given more than 5,500,000 examinations and treatments for syphilis and gonorrhea since established in 1920.

PUBLIC HEALTH INSTITUTE

Organized as a Corporation "Not-for-Profit" Under the Laws of the State of Illinois

Men—159 N. Dearborn St. ★ *Women*—169 N. Dearborn St. ★ *Men and Women*—129 E. 31st St.

10 A. M. TO 8 P. M. DAILY, EXCEPT SUNDAY. CEN. 9383

OFFICERS AND TRUSTEES

Joseph R. King, President
Thomas R. Gowenlock, Vice President
Albert A. Sprague, Sprague, Warner & Co., Vice Pres. and Treas.
A. A. Carpenter, Vice President
David A. Crawford, Pullman Company, Vice President
Nathan William MacChesney, MacChesney, Becker & Wells
Marshall Field
Fred G. Gurley, Atchison, Topeka & Santa Fe Railway Company
James A. Cunningham, Peoples Gas Light & Coke Co.
Hughston M. McBain, Marshall Field & Company
C. J. Whipple, Hibbard, Spencer, Bartlett & Company
James Simpson, Jr.
Donald P. Welles

FOUNDED FOR PUBLIC PROTECTION · NOT FOR PROFIT · PUBLIC HEALTH INSTITUTE

NEWS OF FINANCE AND COMMERCE

LEAGUE URGES BUILDING WORLD ECONOMY ANEW

Asks Steps to Halt Post-War Slump.

Princeton, N. J., Aug. 9 (AP).—The league of nations economic and financial committees reported today that post-war reconstruction would require the building of a new system of economic society "from the foundations."

Henry F. Grady.

Making public the opening section of a report on future international coöperation in relief and reconstruction, the committees said rejuvenation of war torn countries probably would depend on the ability and willingness of countries whose productivity had not been directly curtailed by war to furnish supplies and services "on the largest possible scale."

Grady Directs Meeting.

The meeting of representatives from 12 nations at the Institute for Advanced Study was under the chairmanship of Henry F. Grady, former assistant secretary of state. A draft report on post-war problems drawn up earlier in London was revised and adopted and will soon be made public.

"In the international sphere," the preliminary section said, "the next steps are the restoration of an effective system of international payments and a reopening of multilateral channels for world trade."

The need for an advance monetary plan capable of exerting "some strong expansionary impulse" on the approach of any post-war depression was foreseen if the restoration of world trade was not to be temporary.

Finds "Best Security."

"The best security that international trade shall flourish lies not so much in treaties and agreements as in the maintenance of conditions under which all countries are willing buyers of foreign products, for reasons of their own internal prosperity," the committee said.

Various forms of economic control will be necessary, probably for a considerable time after the war in certain cases, the report said, adding:

"If individual enterprise is to be preserved and multilateral trade restored, the transition from a war to a peace economy must be effected by a gradual and internationally coördinated process of decontrol."

War Financing Solution Asked by Vandenberg

Washington, D. C., Aug. 9 (AP).—Sen. Arthur H. Vandenberg [R., Mich.] today urged that President Roosevelt put "the best fiscal minds of the country" at work immediately on a war financing plan to combine taxation with government borrowing in one comprehensive program.

He asserted that only haphazard attempts had been made to meet the inflation threat inherent in extensive government borrowings from commercial banks and said he thought work on this problem ought to be begun now, "not next month and not after the election."

Cites 30 Billion Dollar Need.

"By the time the next tax bill gets before the senate," Vandenberg told reporters, "congress will have spent nine months on an eight billion dollar segment of a 50 billion dollar program. Meanwhile the treasury, with its voluntary bond purchase program, is spending 12 months on a 12 billion dollar segment of the program.

"That leaves a 30 billion dollar segment—by far the biggest and by far the most potentially inflationary—for which we have no program at all and to which the attention neither of congress nor the country is invited."

Vandenberg and Sen. Robert A. Taft [R., O.] brought out in recent questioning of Secretary of the Treasury Henry Morgenthau that the government expects to borrow about 30 billion dollars from commercial banks this fiscal year.

Stresses Sound Economy.

Vandenberg contended such borrowings were inflationary.

He argued that when such borrowings were contemplated it was more or less unimportant whether the house-approved tax bill adding $6,271,000,000 to federal revenues was increased or decreased by the senate.

"It is more important fundamentally," he said, "to see that we preserve a sound economy which can furnish the money that must be borrowed by the government."

ARMY AND NAVY HONOR OHIO CITY FOR PART IN WAR

Massillon, O., Aug. 9 (AP).—The army and navy saluted this highly industrialized city of 30,000 today for what it is doing to help win the war. It was the first time an entire community has been so honored.

Col. Robert A. Ginsburgh, representing the army, and Commander Leslie Jacobs, for the navy, were central figures in a celebration which included dedication of a new $1,350,000 plant of the Tyson Roller Bearing corporation, appearances by war heroes, a parade, and fireworks.

The new plant will produce plane parts and ordnance. About one-third of the population, or 10,018, work in the city's factories and not a man-hour has been lost because of labor difficulties.

Day by Day on the Farm By GAIL COMPTON

Heavy Yield of Oats

Aug. 9, 1942.

THE oat harvest has been completed. The crop was the best the farm has seen in many years. Approximately 4,500 bushels of oats have been taken from the 65 acres, a yield of about 67 bushels an acre.

The last of the oat straw is rolling into the barns. There will be plenty of warm bedding for the stock this winter, for almost 1,500 bales of oat and wheat straw have been stored away.

While the baling machine was finishing up the last field the oat stubble in the field south of the tool shed was being blanketed with lime. This is the "hoodoo" field at the farm because it has given such small yields and has had luxuriant growths of weeds. The manager is determined to subdue the field this time. The lime will be put on at the rate of three tons to the acre to counteract the soil acidity. Weeds flourish in a slightly sour soil and the lime will discourage them.

Fall Crops Save Soil.

The wheat field near the sheep barn has been limed and is waiting for the plow. As soon as the men get time they will furrow the ground, put on another ton and a half of lime to the acre, and then seed it to wheat or rye.

Fall planting is an important part of any farm program. Such late planted crops as wheat and rye serve a distinct purpose aside from producing grain.

The wheat field offers a perfect example of the manner in which the fall grains help to maintain the soil. The field has a bad slope at its south end, where rains have started washing the soil away. If the field were plowed now and not planted, but allowed to remain all winter, there would be danger that rains would wash much of the top soil into the roadside ditch.

Roots Reduce Erosion.

By putting in wheat or rye, however, this erosion can be reduced, for the roots hold the soil and prevent the free run off of water. Altho many farmers believe in fall plowing, such a practice is a poor one from the standpoint of soil conservation unless the field is sown in one of the fall grains.

Misjudging the size of a load of baled straw, one of the workers recently knocked down a power wire, putting out the lights in the dairy barn and other buildings. To add to the complications the bale elevator, which is run by electricity, blew out a fuse every time the men tried to get it started. The workers finally had to call in an expert to make repairs.

FARM LANDS

Arkansas.

TODAY'S opportunity-land, the famous Ozarks' Free 64-page bargain catalog United 7-EG E Dearborn. State 7975

Illinois.

BIG FARM MAP BOOK
New 16 page Kane county plat book includes maps of 2,000 farms near Elgin, Aurora, St. Charles, etc., with names of owners, roads, towns. Price $1, postpaid Coleman Land Co., St. Charles, Ill.
WE SELL FARMS AND HOMES.

EXCELLENT farm—Modern, good bldgs.: fertile soil, electricity, a constant money maker; 180 acres, 50 miles northwest of Chgo. on cement highway. Will sell at once. $145 per acre. Shown only by appointment. Write box 623, Rockford, or phone Blackhawk 850.

GARDEN farm—Wide frontage on hard road; near public school; around the corner from 95th-st., East of Kean-av.; price $500; $100 cash, $5 monthly.
Address H P 225, Tribune.

ON transportation, one hour Chicago — 3½ acre farm; partly wooded; ideal for chickens; near school, church, stores; $100 dn., balance easy terms to responsible party.
ADDRESS T L 209, TRIBUNE.

5 ACRE FARMS, $750.
Good land; I. C. trans.; Will County; low taxes; hard rds.; ideal pltry. and vegetables; $50 dn., $10 mo. Call Pro. 1139.

¼ ACRE of land suitable for raising chickens —38 minutes from loop. Price $135; $1 week. Also 4 room house at a bargain.
ADDRESS X G 486, TRIBUNE.

9 ACS.—Near Lemont; 1-7 rm. brk. and 1-3 rm. frame residence; beautiful garden; 100 apple trees; densely wooded picnic grove. $15,500. Van Buren 4770.

Indiana.

360 A. stock and grain farm—Good buildings; well tiled; 20 A. timber; rest tillable; on State Road 14; 90 mi. to Chicago loop; owner. Box 298, Rensselaer, Ind.

80 A.—GOOD buildings; hard road, electricity available; one mile town; $4,500.
5 A. tracts; $250; terms.
A. L. Jensen, Wheatfield, Ind.

73 ACRE farm — With buildings; $2,600. Leonard Pier, R. R. 2, North Judson, Ind.

Iowa.

120 ACRES—Modern home, 4 barns, silo, large tile hoghouse, other out bldgs., 5 gd. wells, new fences; all bldgs. extra good shape, well painted. One of best farms in Iowa; edge of town. Low taxes. Owner Gale Dooley, Birmingham, Ia.

Michigan.

110 AC. dairy farm—S. W. Mich.; gd. 8 rm. hse.; el. lts.; barn 32x100; other gd. bldgs. Level fertile land; all in crops. Only $8,750, ½ cash. Address H J 570, Tribune.

FREE farm list—S. W. Michigan; all kinds; all sizes. ROESSLER, 140 S. Dearborn-st.

Ohio.

FOR SALE—160 acres; all level black corn and alfalfa land; beautiful buildings; lovely home; nice location; price very attractive. Terms. D. O. Horton, Bryan, Ohio.

Wisconsin.

134½ ACRES—Beautifully situated Colonial house; ½ mi. W. of Delafield; near St. John's Academy; many lakes; mod. barn; 96x40 ft.; 2 good silos; seeded; winter wheat yield 35 bu. per acre 1942; ideal for subdiv., or institution; owner,
Mrs. Van Noyen, Nashotah, Wisconsin.

RAILROAD land grant lands, $4 to $5 per acre for good farm land adapted for dairying, live stock, and grains; good roads, water, town and markets. Send for booklet No. 5. S. S. Claar, Land Dept., Soo Line Minneapolis, Minnesota.

FOR sale—A choice 49 acre truck farm, 30 acres of muck soil excellent for growing celery, onions, radishes, or any other vegetables. Joseph T. Broesch, Route 4, Box 30, Kenosha, Wisconsin.

73 ACRES—With complete, modern dairy plant, incl. pasteurizing equipment; milk routes in Racine; all new buildings. Average $1,200 monthly income. Owner retiring. Box 163, R. R. 1, Sturtevant, Wis.

80 ACRE dairy farm—Very good bldgs.; No. Wis.; sacr. Phone Avenue 4885.

Miscellaneous.

FARMS!—Big free catalog 1,384 bargains many states. STROUT REALTY, 7-J S. Dearborn-st., Chicago. State 7975.

Closing Prices of 30 Leading Stocks

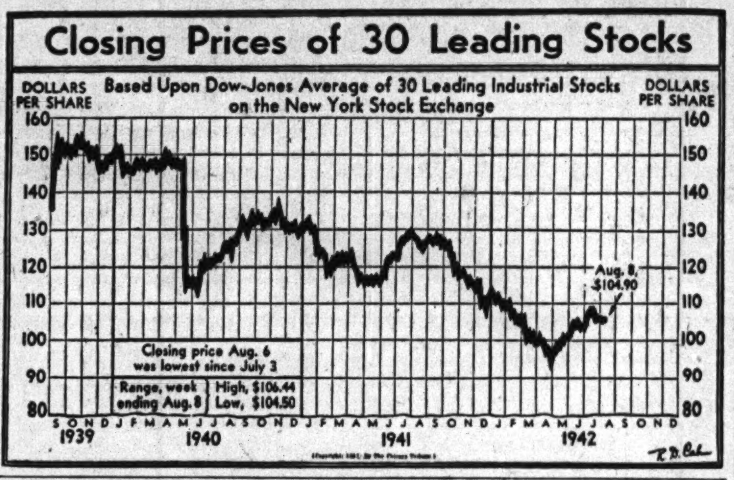

NAVY APPOINTS SMITH AND HANES ADVISERS TO FINANCE SECTION

Washington, D. C., Aug. 9 (AP).—The navy announced today Tom K. Smith, president of the Boatman's National bank, St. Louis, Mo., and Robert M. Hanes, president of the Wachovia Bank and Trust company, Winston-Salem, N. C., had been appointed advisers to the finance section of the office of procurement and materiel.

This section is engaged in determining whether various naval contractors require government assistance in obtaining funds for working capital or other purposes.

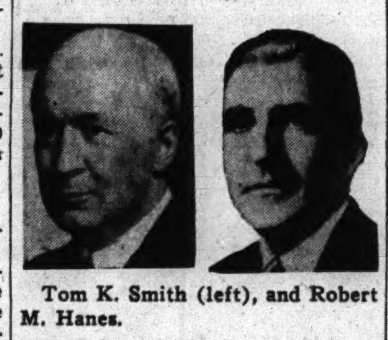

Tom K. Smith (left), and Robert M. Hanes.

Both Smith and Hanes have served as president of the American Bankers' association. They will be subject to call for special consultation by the navy.

FIGHT ON PROFIT CURB THREATENS BRITISH TAILORS

LONDON, Aug. 9 (AP).—The business existence of 40,000 small tailors and dressmakers appeared threatened today by the suspension of trade by 100 firms in the Association of Wholesale Woolen Merchants.

The firms' action was in protest against a board of trade order several months ago limiting profits on their selling price to 17½ per cent. They claimed it was impossible to trade at this figure.

Manufacturers forecast a government order soon to ban production of neckties.

Investors' Guide

If you wish information about investments or insurance write to The Tribune Investors' Guide. Inclose stamped, self-addressed envelope for reply. Answers of public interest are published, but inquirers' names are never revealed. Please do not ask for information on more than one company in each letter. Answers to inquiries are based on information which The Tribune believes reliable, fair, and unprejudiced, but The Tribune assumes no responsibility therefor.

Monday, August 10, 1942.

[Copyright: 1942: By The Chicago Tribune.]

STOCK OWNERSHIP.

Can you give a breakdown of United States Steel corporation stock ownership? Have holdings of foreign interests increased recently?—R. A.

Answer: Foreign holdings of United States Steel corporation common stock on June 30 totaled 491,504 shares, or 5.6 per cent of the total outstanding, compared with 493,500 shares, or 5.7 per cent, on March 31 this year. Foreign holdings of preferred stock on June 30 totaled 55,158 shares, or 1.5 per cent of the total outstanding, against 56,017 shares, or 1.5 per cent on March 31.

On June 30, investors held 6,536,782 shares of common stock, or 75.1 per cent of the total outstanding. Brokers held 2,164,470 shares, or 24.9 per cent of the total, of which 1,904,067 shares were held by New York state brokers.

Investors owned 3,140,605 preferred shares, or 87.2 per cent of the total outstanding on June 30. Brokers held 462,206 shares, or 12.8 per cent, of which 381,675 shares were in the name of New York state brokers.

SANTA FE.

What was the five months net income for the Santa Fe railroad compared with the same period last year? What were the per share earnings on the common?—K. S.

Answer: Atchison, Topeka and Santa Fe railroad earned $16,774,760 in the first five months this year, or $5.85 per common share, compared with $5,340,633, or $1.13 per common share in the same 1941 period.

EXTRA DIVIDEND.

Please report on the last common dividend declared by Masonite corporation.—F. W. S.

Answer: Masonite corporation declared a 25 cent extra and a quarterly dividend of the same amount on the common shares payable Sept. 10 to holders of record Aug. 15.

BOOK VALUE.

What is the book value per common share of American National Bank and Trust company of Chicago?—G. D.

Answer: On June 30, book value per common share was $411.79.

GOOD DIVIDEND YEAR.

What percentage of common stocks listed on the New York Stock exchange paid dividends last year?—K. S. A.

Answer: About 75 per cent.

WPB Decision on Inventories Expected Soon

Washington, D. C., Aug. 9 (AP).—A special committee charged with determining the need for government controls over wholesale and retail stocks will report within 10 days to the WPB civilian supply division, the board announced today.

On the basis of the committee's findings, after conferences with about 220 large and small merchants in 24 states, WPB is expected to decide whether the controls will be imposed to equalize distribution of consumer goods and prevent hoarding.

Commenting on the interviews with store owners in Washington, New York, Chicago and Pittsburgh, Eaton V. W. Read, committee chairman, reported that "in some cases we found small merchants opposed to control and large merchants in favor of it, while in other cases the reverse was true."

He said that the committee made no attempt to investigate the inventory position of the merchants. A number of plans were volunteered by wholesalers and retailers and will be given consideration in the report, Read said.

PATTON FLAILS O'NEAL'S PARITY PRICE COMPLAINT

Washington, D. C., Aug. 9 (AP).—James G. Patton, president of the National Farmers' union, decried demands for higher farm prices today with a declaration that the war effort required national unity and not "partisan hog-trough tactics by farmers, labor, or big business."

Patton made this comment in criticizing a recent speech of President Edward A. O'Neal of the American Farm Bureau federation, whom he quoted as having said that agriculture was not getting parity prices.

"He [O'Neal] cannot fool the consumers who are paying prices above parity," said Patton, "and he cannot fool working farmers who are getting parity for their products, taken as a whole."

Patton asserted that misrepresentations about parity "hurt the war effort to the extent that they divide the American people."

End Strike Blamed on Lack of Scrap in Steel Plant

Pittsburgh, Pa., Aug. 9 (AP). — A walkout of more than 1,000 nonunion employés of a Carnegie-Illinois Steel corporation open hearth unit ended tonight. The men voted to submit demands for a basic wage rate to mediation tomorrow. They began their walkout at midnight Friday, protesting he scrap shortage did not permit them to receive adequate pay on the tonnage system which determines their wages.

Army to Speed Air Traffic Thru New Regional Offices

Washington, D. C., Aug. 9 (AP).—Establishment of seven regional air priorities control offices to expedite air shipments was announced today by the war department. Capt. Donald G. MacDonald was placed in charge of the Chicago office.

INSURANCE STOCKS

Nominal quotations provided by the National Association of Securities dealers:

	Div.	Bid.	Asked.
Aetna Cas & Surety	*4.00	122	127
Aetna Fire Ins	1.60	47½	50
Aetna Life Ins	1.20	27½	29¼
Amer Alliance Ins	*1.00	20	21¾
Amer Casualty	.60	9	10
Amer Equitable Assur	1.00	17	18½
Amer Fidelity Cas	.60	10¾	12
Amer Ins	*.50	12⅝	13⅝
Amer Reinsurance	*1.60	41¼	43¾
Amer Reserve Ins	1.00	9	10¼
Amer Surety Co, N Y	2.50	49¼	51¾
Baltimore Amer Ins	*.20	6⅝	7⅜
Baltimore Amer Ins	*.20	6⅝	7⅜
Bankers & Shippers	5.00	67	71
Camden Fire Ins	1.00	18¼	20
Carolina Ins Co	*1.30	25¼	27
City of New York Ins	1.30	13¼	15
Cont'l Casualty	*1.20	32¼	34½
Employers Group	*1.00	24¼	26
Federal Ins Co	1.40	36¼	40¼
Fire Assoc Phila	*2.00	53	56
Firemens Fund Ins	4.00	91½	96½
Firemens Ins Nwk	.40	9⅝	10⅝
Franklin Fire Ins	*1.00	23½	25½
General Reinsurance	2.00	38½	41
Georgia Home Ins	*1.00	21	25
Gibraltar F & M Ins	*1.00	12	14½
Glens Falls Ins Co	*1.60	38	40½
Globe & Republic Ins	.50	9	10
Great Amer Ins	*1.00	24¾	26¼
Hanover Fire Ins	1.20	23	24½
Hartford Fire Ins	*2.00	83	86
Home Ins Co	*1.20	26	27½
Homestead Fire Ins	1.00	9½	11½
Jersey Ins Co N Y	2.00	28¾	31½
Knickerbocker Ins	.50	8⅛	9⅛
Manufacturers Cas	*1.60	32½	35
Maryland Casualty		1⅝	2⅛
Mass Bonding & Ins	3.50	56½	59½
Merch Fire Assur	*1.50	43	47
Merchants & Mfrs Ins	.40	6	7
National Casualty	1.00	22½	24½
National Fire Ins	2.00	54¼	56⅝
National Liberty Ins	*.20	6⅝	7½
National Union Fire	*3.00	153	158
New Amsterdam Cas	1.00	20¼	22
New Brunswick Fire	*1.50	26½	29
New York Fire Ins	.80	13¾	15¼
North River Ins	1.00	21¼	22¾
Northeastern Ins	....	3½	4¼
Northern Ins Co	*3.00	85	90
Northwestern Natl	5.00	121	126
Pacific Fire Ins	6.00	91	96
Pacific Indemnity	*2.00	37½	40½
Paul Revere Fire Ins	*1.20	20¼	22¾
Phoenix Ins Co	*2.00	80	83
Preferred Accident	*.80	12¼	13¼
Providence Wash Ins	1.00	28½	30½
Reinsurance Corp N Y	.30	5⅝	6⅝
St Paul F & M Ins	*8.00	254	262
Seaboard Surety Co	*1.00	44	46½
Security Ins N H	1.40	34¾	37¼
Springfield F & M	*4.50	112	117
Standard Accid Ins	2.50	51½	54½
U S Fidelity & Gty	*1.00	26⅝	27⅞
U S Fire Ins	2.00	42½	45
U S Guarantee Co	*1.60	73	76½
Westchester Fire	1.20	29¾	32¼

*Plus extras.

Wall St. Proud of its Part in Tap Issue Sale

New York, Aug. 9 [Wide World].—Wall street considers Treasury Secretary Henry Morgenthau's second use of the "tap issue" method of war fund raising an unqualified success and takes a little of the credit for itself. The tap, first tried in May, simply means that the government offers a security but specifies no particular amount to be sold and accepts subscriptions as long as orders are placed in substantial volume.

Subscriptions have totaled about a billion dollars since the current offering was thrown open Monday. Within two weeks last May, orders totaling 882 million dollars were received.

Takes Big Part of Issue.

The New York federal reserve district, including parts of New Jersey and Connecticut, has so far taken the major share of the new offering, more than 600 millions. This was mostly because the district contains the headquarters of the four largest mutual insurance companies, at which the 2½ per cent, 20 to 25 year maturity was primarily aimed.

The treasury, thru the victory fund committees of securities dealers, combed the country to make sure that every corporate investor was made aware of the tap issue, and made it more attractive to trust funds and estates by providing that the bonds could be used at their face value to pay federal inheritance taxes.

Securities Salesmen Busy.

More than 28,000 customers were directly assigned to some 2,500 securities salesmen in this district alone, and many thousands more in other parts of the country were also called on. These salesmen and their firms receive no compensation.

About 2,500 subscribers took up the May tap issue. Reports indicate the number of subscribers this time will considerably surpass the May figure.

VOID OLD COFFEE CONTRACTS, OPA ASKS ROASTERS

Washington, D. C., Aug. 9 [Special].—Price Administrator Leon Henderson today requested coffee roasters holding old contracts at prices lower than the OPA maximums to void these contracts with importers voluntarily and make payment at the higher ceiling levels. He said such a step was necessary to alleviate losses to retailers on allotted contracts during the adjustment period when the coffee industry has its increased freight and insurance charges absorbed by the Commodity Credit corporation.

Henderson assured distributors of frozen fruits and vegetables that they would not be compelled to absorb expected price increases on new crops. They will be permitted to pass on to the consumer any increases they may be forced to pay packers, he said.

DAVIS ADVOCATES MOVE FOR EQUAL BARGAIN POWER

New York, Aug. 9 (AP).—Intensified organization among employer groups to promote equality of bargaining power between management and labor was termed necessary today by William H. Davis, chairman of the War Labor board.

"Industry-wide collective bargaining seems a logical next development," Davis said in commenting on the progress of unionism. "It makes for greater stability thruout an industry, more responsible unions, and puts management on a more fair and equitable competitive basis so far as wage costs are concerned."

Davis made the statement in connection with a survey, "How Collective Bargaining Works," published by the Twentieth Century Fund.

Farmers' Milk Prices Rise After Six Weeks of Decline

Milk prices to farmers are on the increase after a six-week downward trend, A. W. Colebank, acting federal milk market administrator for the Chicago area, said yesterday. He reported the following prices to be paid by milk handlers for milk delivered in July: Class 1, $2.506 per hundredweight; class 1, relief milk, $2.20; class 2, $2.126; class 3, $1.806, and class 4, $2.001—increases ranging from 10.1 cents for class 3 to 20.1 cents for class 1.

June Shipments of Hosiery Fall 7.9% from '41 Volume

New York, Aug. 9 [Special].—Shipments of hosiery during June totaled 10,080,589 dozen pairs, a decrease of 7.9 per cent from a year ago, the National Association of Hosiery Manufacturers reported today. The shipments were the lowest for any month since July, 1940.

HELP WANTED ADS WHICH GET RESULTS

Men and women in search of jobs turn first to the market offering the latest selection. That is why employers and employment agencies get better results in the Tribune, and place in it more than twice as much Help Wanted and Employment Agency advertising as they place in all other Chicago newspapers combined. You can get better results, too. Call SUPerior 0100, and ask for a Want Ad-Viser.

PULLMAN JUNE QUARTER PROFIT TWICE '41 FIGURE

6 Month Sales Near Full Year's Peak.

Record shipments of armament and railway equipment and a continuous increase in the volume of sleeping car travel were disclosed yesterday by Pullman, Inc., in reporting June quarter earnings double those of a year ago. Net profit was $5,410,478, compared with $2,676,290 in the 1941 period, lifting earnings per share to $1.64, from 81 cents.

David A. Crawford.

David A. Crawford, president, said that shipments by subsidiary com- almost equaled the record sales for all of 1941.

Large scale troop movements and the diversion of highway traffic to the railroads established and have maintained peak Pullman travel records, he said. Much of the war equipment is made in Pullman's Chicago area plants.

Half Year Profit Mounts.

Net income for the half year was $9,376,922, equal to $2.84 a share, compared with $5,681,485, or $1.72 a share in the 1941 period. Charges deducted from total earnings of $16,501,132 included provision for federal income taxes at an assumed rate of 50 per cent and a special 5 million dollar reserve to cover retroactive assessments under the pending revenue bill.

Crawford, in discussing the rail equipment outlook, said that work on about four-fifths of the Pullman-Standard Car Manufacturing company's backlog of orders has been suspended by the War Production board. Net earnings of the Pullman company, sleeping car affiliate, have recovered substantially from the depressed level of recent years, but are not yet sufficient to restore the predepression profit margin or to yield a fair return on investment, he said.

$4.42 a Share in 12 Months.

Pullman's consolidated net income for the 12 months ended June 30 was $14,614,258, equal to $4.42 a share, against $9,731,948, or $2.95 a share, in the preceding 12 months.

The Omnibus corporation, Chicago, whose subsidiaries include the Chicago Motor Coach company and the New York Omnibus corporation, reported net profit of $224,778, for six months ended June 30, compared with $354,499 in the corresponding 1941 interval.

American Seating company, Grand Rapids, Mich., school, theater, and church furniture manufacturer, announced net profit of $197,380 in the first half of this year. A year ago its income was $282,227.

Armstrong Cork company, Lancaster, Pa., reported net profit of $1,405,003, or 92 cents a share for the first six months, compared with $2,492,942 or $1.69 a share a year ago. Taxes paid for the six months were listed at $4,497,343, an increase of $1,057,256.

SCRAP SUPPLY FOUND 'DANGEROUSLY' NEAR ACTUAL STEEL NEEDS

Current supplies of scrap iron are fairly close to actual needs, with some consumers operating on dangerously narrow margin, the magazine Steel said yesterday.

"Allocations have been resorted to in some cases but the net effect has been to divert supplies from one user to another, with no increase in the total," the review said. "Carefully planned salvage efforts by the WPB conservation division are getting under way, with the promise of uncovering considerable material which escaped previous drives.

"The industry awaits results with deep interest but is not sanguine of sufficient supplies to maintain the present steelmaking pace thru the winter."

Steel making operations last week declined one-half point to 97½ per cent of capacity as a result of curtailment for furnace repairs, the magazine said.

Start a Checking Account with the Industrial National

We invite small accounts .... big accounts .... and accounts in between

Industrial NATIONAL BANK OF CHICAGO
Eighty One (81) West Monroe
FRAnklin 5700
Member Federal Deposit Insurance Corporation

WANT AD INDEX

TO PLACE A WANT AD
CALL SUPERIOR 0100
Ask for a Want Ad-Viser
or call at Want Ad Offices,
Tribune Tower

Open Weekdays: 8:00 A. M. to 10:00 P. M.
Sundays: 9:00 A. M. to 5:00 P. M.

and 1 South Dearborn

Open Weekdays: 8:30 A. M. to 7:00 P. M.
Except Fridays
Fridays Only: 8:30 A. M. to 9:00 P. M.
Sundays: Office Closed All Day

	Page.	Col.
Aviation	30	1
Air Conditioning	31	8
Apartments [See To Rent]		
Aquariums and Supplies	28	2
Automobiles—		
Autos, Trucks To Rent	31	2
Repairing and Accessories	31	5
Tires	31	5
Trailers, Passenger and Utility	31	2
Trucks	31	2
Used Automobiles—For Sale	31	1
Wanted	31	3
Barter and Exchange	29	5
Bar and Store Fixtures	31	8
Bicycles and Motorcycles	31	2
Board and Lodging	29	7
Boats, Yachts, etc.	31	8
Books	28	2
Building Material—		
Heating and Plumbing Supplies	28	2
Lumber	28	2
Stokers, Oil and Gas Burners	28	2
Building and Remodeling	28	2
Business Opportunities—		
Business Equipment	31	7
Businesses For Sale	31	6
Business Service	31	8
Concessions, Locations and Leases	31	7
Distributors	31	7
Manufacturing	31	7
Partnerships and Investments	31	7
Wanted	31	8
Business Personals	28	2
Bus Transportation	28	2
Cameras and Optical Goods	31	5
Clothing, Furs, Etc.	30	6
Collections	28	2
Dancing Schools	29	5
Death Notices	24	6
Dogs, Cats, and Pets	28	1
Dressmaking and Millinery Schools	29	5
Employment Agencies—Men	27	1
Employment Agencies—Women	28	8
Employment Agencies—Women	29	1
Financial Service	30	6
Fuel Oil	29	5
Garages	31	2
Help Wanted—Men	26	1
Help Wanted—Men	27	1
Help Wanted—Women	28	3
Horses, Harness, and Wagons	28	2
Hotels and Apartment Hotels	29	7
Home Furnishings and Furniture	25	8
Home Furnishings Wanted	25	7
Household Appliances	25	7
Houses [See Real Estate and To Rent]		
Instruction	25	8
Jewelry, Old Gold, Etc.	30	6
Legal Notices	29	5
Loans—Personal and Business	30	7
Lost and Found	28	2
Machinery and Equipment	28	1
Wanted	28	1
Mausoleums and Monuments	24	6
Miscellaneous [For Sale]	28	2
Wanted	28	3
Mortgages [See Real Estate Loans]	30	5
Motorcycles and Bicycles	31	2
Moving and Storage	31	8
Musical and Dramatic	28	1
Musical Instruments	30	6
Office Furniture and Devices	31	8
Personal	28	2
Pianos [See Musical Instruments]	30	6
Printing Machinery and Supplies	30	1
Radios, Supplies, and Service	28	1
Rug Cleaning	30	6
Real Estate—		
Acre Property	30	5
Apartment Buildings	30	2
Business Property	30	2
Farm Lands	25	1
For Exchange	30	5
Houses	30	2
Houses Built to Order	30	3
Industrial Property	30	5
Loans, Mortgages	30	5
Pre-Fabricated Buildings	30	3
Real Estate Service	30	5
Resorts	30	5
Suburban	30	3
Town and Country	30	5
Wanted	30	5
Sewing Machines	31	8
Situations Wanted	27	8
Situations Wanted	28	1
Sporting Goods	31	8
Stocks and Bonds	30	5
Store and Bar Fixtures	31	8
Stoves [See Household Appliances]	25	7
To Rent—		
Apartments	29	7
Apartments and Rooms to Share	29	7
Floors and Lofts	30	1
Furnished Apartments	30	1
Houses [City and Suburban]	29	7
Industrial Property	30	5
Offices and Shops	30	1
Resorts	29	7
Rooms	29	6
Stores	30	1
Travel	28	2
Trade Schools—Men	27	7
Trade Schools—Women	29	4
Typewriters and Supplies	29	5
Undertakers	24	6
Vacuum Cleaners [See Hshld. Appl.]	25	7
Wanted to Rent—		
Apartments	30	1
Houses	29	7

HOUSEHOLD APPLIANCES.

General.

TWO DISPLAY KITCHENS FOR SALE.
1942 model kitchens at a big discount; complete with all accessories; one with steel cabinets and one with wood cabinets. Save up to $100. Showroom at 122 S. Michigan, Room 628. Phone Har. 3723.

JEWEL gas ranges, $43. Graybar Sew. Mach., $59. Samples. Westinghouse Elec. range, $77. Whistler, 621 W. Jackson.

WE PAY HIGHEST CASH PRICES!
For used Washers, Refrigerators. Key. 8709

Electric Refrigerators.

5 FT. Norge; 6 ft. Frigidaire; 5 ft. Grunow; exc. condition. 1211 E. 71st-place.

WTD.—Refrig. and Electrolux vac. cleaner. Mr. Hall, 1441 N. Clark. Delaware 5210.

HAVE 12 cubic ft. refrig.—Want large oven gas range. Mulberry 6189.

Kitchen Stoves.

100'S OF Modern Table Top Gas Ranges. SUCH FAMOUS MAKES AS: Universal, Magic Chef, Detroit Jewel, Crown, Eagle, Zenith, and Estate. Now being cleared from our GIANT WAREHOUSE floors.
YOU CAN BUY A NEW RANGE FOR $34.
Free Delivery. Cash, or Terms.
CENTRAL WHSE., 775 W. JACKSON.
Open eves. exc. Weds., Fri. Sun. to 5.

300 UNIVERSAL, Roper, Magic, Florence, Tappan, Crown gas ranges, As low as $49. 3334 N. Central-av. Mul. 0800. Open eves.

MAGIC Chef—White table top; brand new; $44. Warehouse Outlet, 1232 S. Halsted-st.

GAS and elec. ranges—Universal, Roper, all makes. Bargain prices. 4237 N. Lincoln-av.

Vacuum Cleaners.

THE GREATEST SALE OF THEM ALL. Hoovers, Eurekas, G. E., Apex, and Electrolux. Guaranteed reconditioned.
WHILE THEY LAST, ONLY $19.95.
CENTRAL WHSE., 775 W. JACKSON.
Open eves. Sun. to 5. Cash or terms.

Washing Machines and Ironers.

THOR WASHER, $37.50.
Also 50 used washers, ironers; $20 up; Open eves. 3448 W. North-av. Alb. 0140.

WILL PAY up to $50 for used washer. PENSACOLA 5651.

HOME FURNISHINGS WANTED.

MOST $ $ $ for Your Home Furnishings, Rugs, Pianos, etc. See SHAMROCK first
SOUTH ....MID. 1942.
NORTH ....EDG. 6900.
WEST ....MER. 8312.

CALL KEDZIE 1300
Good cash prices for used furniture, rugs, sew. machines, grand or midget pianos, etc.

HOUSEHOLD FURNISHINGS OF QUALITY wanted immediately for cash or on consignment. Williams, Barker & Severn, 229 S. Wabash. Harrison 3777. Estab. 1879.

SUNNYSIDE 6000—DELAWARE 1622—Need used furniture, oriental and domestic rugs, etc., at once. Will pay your price.

CALL LAWNDALE 4300.
We buy good used furniture, rugs, stoves, refrigerators, midget and grand pianos.

PARTY NEEDS ORIENTALS, FINE FURNITURE, BRIC-A-BRAC, ETC. Lon. 7218.

HAYMARKET 6198—Highest cash prices for your furn., rugs, stoves, sewing machines.

PARTY NEEDS RUGS, FURNITURE. Grand piano, china, linens. Long. 7459.

NEVADA, 8787—We pay your price. Need furn., rugs at once. Eves. Rockwell 8421.

INTER. dec. wants period furn., orientals, bric-a-brac. MICHEL KAY. LON. 6774.

HOME FURNISHINGS AND FURNITURE.

(See Also Household Appliances.)

General.

G-I-G-A-N-T-I-C CLEARANCE SALE
EASY CONVENIENT CREDIT TERMS.
Repossessed parlor sets......As low as $25
Sample parlor sets......As low as $35
3 piece bedroom sets......As low as $29
Kitchen sets, all kinds......As low as $18
Twin size studio couches......As low as $19
Rugs, all sizes......As low as $19
Sample dining room sets......As low as $29
3 RM. OUTFIT, slightly used......$129
3 RM. OUTFIT, sample group......$169
NELSON BROS. OUTLETS
South: 6910 Cottage Grove
North: 4840 Broadway
Open daily to 10 p. m. Sunday to 5 p. m.

CONSIGNED and NOW Released
To Chicago's huge CENTRAL WAREHSE. 4 floors of America's Finest Furniture. ORDERED SOLD AT ONCE.
BY LEADING MANUFACTURERS.
120 Bedr. sets—Mah., wal., oak....$39-$89
516 Living rm. suites—Selection....$49-$99
115 Dining rm. sets—All styles....$54-$104
812 Rugs, 9x12—All patterns, colors.$19-$59
Dinette sets—Chrome and wood......$19-$29
312 Lounge, occasional chairs..$5.95-$19.95
Innerspring mattresses......$9.95
100's of other odd beds, chairs, buffets, vanities, dressers, night stands. All finishes and styles. Something for every room.
Cash or We Will Arrange Terms.
Open Eves. to 9, Exc. Weds., Fri. Sun. to 5.
775 W. JACKSON
Just 2 doors East of Halsted.

3 Rooms, $138—Brand New!!
Quality Furniture You Will Be Proud to Own [NOT USED]. Includes beautiful 2 pc. Living Room Set, 3 pc. Gorgeous Bedroom Set, 5 pc. Dinette Set, Tables, Lamps, and even Dishes. This beautiful 3 room Outfit is BRAND NEW and can be purchased on EASY TERMS. No Finance Company to Deal With. CANAL 3667. GOOD HSKPG. SHOPS WHSE. OUTLET, 1232 S. HALSTED-ST.

CALLED TO SERVICE
WANTED—Reliable party to take over beautiful 3 rooms of furniture; like new. Parlor set, Bedroom set, Din. set, Rug, Lamps, Tables, Pictures, Mirror, Dishes, Silverware, etc. All for $138. Cash or terms. $2 weekly. Free delivery.
Open daily to 9 p. m.—Sunday to 5 p. m.
IRVING FURNITURE.
7839 S. HALSTED

OUT OF STORAGE
3 Rm. Outfit, like new, $118
Parlor suite, bedrm. suite, din. set, rugs, lamps and tables, mirrors, dishes, etc.
WILL SEP.—TERMS, $2.00 A WEEK.
GROVE STORAGE
4301-13 COTTAGE GROVE-AV.—Oak. 7200. Open eves. to 9. Sun. to 5—Free Delivery.

MUST BE SOLD AT ONCE
3 complete rooms; beautiful, new, modern furniture—BALANCE DUE, $134. Parlor, bedroom and dinette set, lamps, mirror, dishes, rug, tables, pictures, etc. Your terms. Free delivery. Open eves. and Sun.
MEYER'S FURNITURE WAREHOUSE,
4153 W. ROOSEVELT-RD.

IMPORTANT NOTICE—Will sell to responsible party complete 3 rooms of modern, beautiful furniture; 1 MONTH OLD; bdrm., living rm., dinette, tables, rugs, mirrors, lamps, pictures, etc. Originally worth $480. NOW $127; tms. Open eves. Free delivery.
MEYERS WAREHOUSE,
455 W. 63D-ST.

IN SCHAULER STORAGE
½ off. $25,000 furniture samples. E-Z tms. 3-4 rm., hi. grd. furn., $169; will separate. Lge. size rugs, Wilt. and Broadlm., $19 up.
4644-48 N. WESTERN-AV.
Open till 9 except Wed. Sun. 12-5.

DRAFTEE—Must sacrifice at once 3 rooms of beautiful new furniture. Original cost $500; sell at a real bargain. Never used. Will separate. Terms to responsible party. See Mr. Marshall at Hollander Warehouse, 2420 Milwaukee-av., daily to 9. Sunday to 5.

LOOK—AUGUST SALE.
New furniture and rugs. E-Z terms.
VEERSCHOORE'S STORAGE,
4040 N. Kedzie-av. Open eves. 9. Sun. 12-5.

DISPLAY FURNITURE FOR SALE.
Slightly damaged by sun. Including 3 pc. bedroom sets, 2 pc. parlor sets, 9x12 rugs. Amer. Hsehld. Supp. Co., 5409 S. Halsted.

IN SCHAULER'S STORAGE — E-Z TERMS. 3-4 rm. higrade furn., $169; will separate. Rugs 9x12, 12x15, 15x13.6, 12x21, ½ price. 4644-8 N. Western. To 9 ex. Wed. Sun. 12-5.

REMER STORAGE SALE—EASY TERMS; PAR., BED., DIN. SETS, $29; RUGS, $15. SEAMLESS WILTON CARPETS, large size. 5822 N. Western. Open 3 eves., 9; daily, 6.

MUST SELL—9x12 Gen. Oriental Rug worth $225. Sac., $40. Also 9x12 Chinese rug. Bargain. Wallace Rug, 228 N. Cicero.

INLD. lino., laid $1 yd.; 9x12 wool rugs $25; 3 pc. bedrm set $49. Senner's, 2940 Wentworth; 3251 N. Ashland. Vic. 2894.

TAKE over payment 3 rms. furn., bal. due, $219; terms $2.50 wk. Ask for key till 10. Lerman Furn., 6226 Cottage. Dor. 8202.

50% TO 60% discount on new furniture. COMMONWEALTH, 620 W. JACKSON.

Central.

USED RUG MARTS
CHICAGO'S LARGEST USED RUG DISTR.
865 unclaimed 4x6, 9x12, 12x18....$3-$55
945 Sample 6x9, 9x12 to 12x21....$5-$79
692 bedrm. remnants, 4x9 to 9x25.$17-$95
1,200 yards used runners......50c yard up
AMERICAN PNEUMATIC CARPET CLRS. Plant and salesroom. 3918-28 Armitage. Open Tues., Thurs., Sat. eves. Easy terms.

LINOLEUM laid free—Inlaid, 69c sq. yd.; felt base, 3c sq. ft. Open Tues., Thurs., Sat. eves. Marsh, 4812 N. Western, Ard. 4100.

LINOLEUM LAID FREE—Inlaid, 69c-89c yd. Used Battleship, carpet, 75c; Congol., 39c. 1547 Roosevelt. Tu., Th., Sat. ev. Can.1553.

South Side.

GOOD FURNITURE—REAL BARGAINS.
18th Century, Swedish Modern, Maple.
$119 Beaut. Duncan Phyfe Sofa..$68
$128 3-pc. Modern Bedroom Sets..$69
$49 5-pc. Oak Dinette Sets......$32
$45 9x12 Broadloom Rugs......$27
Hundreds of other bargains. E-Z terms.
IRVING'S, 7839 S. HALSTED. Op. to 9 p.m.

WE SINK RUG PRICES 50%
365 unclaim. 6x9 to 9x12 to 12x15, $3-$41. 1,985 samples, new 4x6 to 9x12 to 12x36. 225 yd. carpet, 85c; 7,500 yd., $1.09-$2.25. Checker Cleaners Whse. Terms. 1301 W. 63d.

STAIR AND HALL CARPET
6,000 YDS.; VALUES TO $13 PER YD.
$2.35 PER YARD. ALL COLORS.
ROYALTON RUG CO., 4727 Cottage Grove.

SLIGHTLY used 3 rooms furn.—30 days old. Bedrm., par., din. set, lamps, dishes, tbls., etc.; like new; $109; terms. Will separate. 50 bedroom parlor sets, $19 to $49. NORMAL WAREHOUSE, 6049 S. Halsted.

SAMPLE—STORAGE—USED.
Furniture and rug bargains; 1 to 4 room outfits or individual pieces. See us for best values. Citizens' Furn. Co., 6231 Cottage Grove. Open Sunday and evenings.

15 ELECTRIC refrig.—Bed springs, innerspring mattresses, rugs, dressers, chairs, and rooming house furn. 5519 Kenwood-av.

$139 HEPPLEWHITE dining set, $89; $110 2 pc. Lawson set, $69; $139 3 pc. mahog. bedr. set, $99. Schwartz Strg., 7012 Stony.

PAY balance due—$100; 3 rms. furn.; cash or terms. 746 E. 71st-st. Triangle Furn.

ALL kinds used furniture, stoves, rugs, etc. Week days only. 6742 Cottage Grove-av.

45 SECTIONAL bookcases—Very good cond. 9 tops and bases. Complete. Pullman 0098.

BEAUTIFUL 10 pc. solid wal. dining rm. suite; good cond. Fairfax 4598.

North Side.

MAPLE FURNITURE.
Save 35% to 50% during July Clearance Sale. Free delivery within 25 miles. Chicago's Largest Maple Display. Wallen Fine Furn. Co., 3300 N. Clark-st. Bit. 2339.

COMPLETE 4-rm. furn.—Carpets, orientals, stemware, china, etc.; all pract. new; lease on apt. avail. Sheldrake 1882.

4 RMS.—2 complete bedrms.; rugs. Sell complete, and apt. available. In gd. cond. 514 Belmont. Bit. 6333, aft 5. wkdays.

SOL. mahog. couch, chairs, spinet desk, highboy, bed, kit. table, 2 chairs, t. t. stv. Long. 7968.

DINING rm. set, bedrm. set; must be sold by Sept. 1st. Lon. 8300, Apt. 419.

REPOSS.—3 rms., like new, $99; terms. Eve. till 10. ADVANCE WHSE., 4342 Broadway

FURNITURE 3½ rm. apt., complete as of Oct. 1st. West Rogers Pk. dist. Hol. 8333.

Northwest Side.

BRAND new J. Lind 4 poster wd. beds. Other mod. beds, coil sprgs., mattresses, $5.75 ea.; twin innsp. studio couches, $18.50; 3 pc. bedrm. suites, $39.75. Cash-terms. Chicago Bedding Co., 2645 Milwaukee. Alb. 1111.

LINOLEUM LAID FREE.
Closing out 1,550 yds.; inlaid 67c to 87c; enameled felt base, 3c sq. ft.
3920 Armitage. Albany 0171.

3 RMS.' furn.—Radio, youth's bed; all only 1 yr. old. Lvg. city. 1302 N. Leavitt.

West Side.

USED RUGS—9x12, 8x10, 6x9; $3.50. 4354 W. MADISON-ST. WALLACE RUG.

4 COMPLETE rooms—Nearly new; excellent carpeting; private party. Pensacola 2442.

Suburban.

12 PC. walnut dining rm. set, good cond. Orig. cost, $2,500. Sell $250. Forest 4538.

Venetian Blinds.

FINEST CUSTOM BLIND.
SAVE MIDDLEMAN'S PROFITS BY ORDERING FROM FACTORY-DIRECT. FREE ESTIMATE. CHESAPEAKE 2312.

INSTRUCTION.

LEARN SWEDISH massage—Good pay the Kellberg way. 32 N. State, 9th floor.

HELP WANTED—MEN.

Stores and Offices.

ACCOUNTANTS

CPA's have permanent positions available for senior and junior accountants with public experience. Please furnish full particulars and salary expected.
ADDRESS M Y 389. TRIBUNE.

ACCOUNTANT
for small public accounting firm, capable of handling small accounts; perm. Reply in own handwriting, full details, salary desired. Address X F 386. Tribune.

ADVERTISING MANAGER
for circular advertising by outlying department store. Give actual experience in make-up, copy, proofreading, complete circular preparation. Good opportunity. Confidential. Address T F 371. Tribune.

ASST. COST ACCOUNTANT
MALE OR FEMALE.
For brass goods manufacturer; must have some experience in estimating production costs on new work. Steady employment; state age, experience, salary and draft status. Address S J 163. Tribune.

ASST. PURCHASING AGENT
One familiar with sources of radio and communication parts; also expd. in follow-up work. Old established concern doing defense work near loop. Steady position. Fair salary to start. Give full information first letter. Address S F 315, Tribune.

BILL CLERK—Must be good. Truck line billing exper. pref. Vic. 4900. Ingle.

BOOKKEEPER-accountant—25-35 yrs.; state age, exper., draft status, salary expected; fine opportunity for right man. Address S H 394, Tribune.

BOYS AND MEN
Openings for order fillers, stockmen, shipping room and warehouse helpers. Bring birth certificate. Apply 8-10:30 a. m.
Chicago Mail Order Co.
511 S. PAULINA-ST.

BROADLOOM rugs salesmen; retl.; stdy.; sal., com.; give ph. no. Address H A 167. Tribune.

BUYER
Must have actual department store buying experience in infants' wear, lingerie, girls' dresses, handbags, and handkerchiefs. Give buying experience, references, age, etc. Present assistant considered. Strictly confidential. Address S K 354, Tribune.

BUYER—DRUGS
For Drugs, Cosmetics, and Liquors for popular priced neighborhood department store; give buying experience, refs., age, draft status, etc. Replies in strict confidence. Address S M 551, Tribune.

BOOKKEEPER—Expd.; accounts receivable; young man or young lady. State age, exp., salary des. Address X F 549, Tribune.

CLERK—Experienced time keeping and cost work; large machinery manufacturer; near loop. State age, references, and salary desired. Address S J 170, Tribune.

CLERK—All around man; combination liquor store and bar; must drive; steady; So. Side. 1552 W. 69th.

CLERK—Genl. work in tavern and liquor store. Apply after 6 p. m. 2535 W. North.

COLLECTION MANAGER
thoroughly familiar with all phases of collection work in connection with trade schools. None other need apply. Large aircraft organization. Phone Chesapeake 1188, Mr. Zam, after 10 a. m.

CORRESPONDENT, mail order—Alert; some typ. exp. pref. Address S G 338, Tribune.

COST ACCOUNTANT
OPPORTUNITY FOR YOUNG MAN INTERESTED IN PERMANENT POSITION WITH FUTURE IN LARGE FOOD PROCESSING CORPORATION. SHOULD HAVE SEVERAL YEARS BUSINESS EXPERIENCE, COST EDUCATION AND TRAINING. MUST HAVE INITIATIVE IN INTERPRETING FIGURES AND BE ABLE TO MAKE ANALYTICAL PRESENTATIONS TO SALES MANAGER. WRITE OUTLINE OF EDUCATION AND EXPERIENCE.
ADDRESS S K 501. TRIBUNE.

Credit Man, Experienced
NATIONAL CREDIT CLOTHING.
YARDS 6660. COHEN.

DISTRICT MANAGER—For motor freight line; must have all around exper. including sales; state age, exper., sal. expected. Address S K 181, Tribune.

EXPEDITER—Purchasing dept. exp.; must have full knowledge of priorities; married; use own auto; $40 week and car allowance. Apply Haber Screw Machine Products Co., 900 W. North-av., 2d floor.

FANFOLD BILLER OR FAST TYPIST.
Republic 2107.

FRUIT man to take charge of produce dept. in food mart—Only experienced, capable to show increase need apply. Salary and commission. Bittersweet 3070.

FRUIT AND VEGETABLE MAN—EXPD.
PHONE LONGBEACH 9754.

FURNITURE salesman—Expd.; steady work; fine oppor. Barker Furniture Co., 3415 Michigan-av., Indiana Harbor, Ind.

FURNITURE salesmen—Retail exp. Friduss Furniture, 543 E. State, Hammond, Ind.

GROCERY clerks—Good salary; must be experienced. 1910 Elston. Brunswick 0740.

HARDWARE clerk—Retail, northwest side; state age, salary, and experience. Address T Y 249, Tribune.

JR. clerk-typist—H. S. grad.; 17-20; learn bus.; natl. org. Address S G 140, Tribune.

LIQUOR clerk and bartender combination man—Good salary. Apply Northmoor Liquor & Cocktail Lounge, 2451-53 Devon-avenue.

LIQUOR Clerk — Experienced. References. 3039 W. Madison-st.

LOAN MANAGER.
Expd. loan mgr. wanted for salary and chattel loan office in nearby state. Legal territory. Salary open. Give all information in first letter and enclose photo if possible. All replies held in strict confidence and interviews will be arranged in Chicago. Address E D 23, Tribune.

MAN—Clerical work; knowledge of ball and roller bearings desirable; accustomed to large volume of detail work. Give details. Address S H 587, Tribune.

MAN—Young; all around, for fountain, cigar, and liquor store; No. Side preferred. 5001 N. Broadway, corner Argyle.

MAN—Expd. shipping clerk; 60c per hr. plus overtime. 501 Plymouth-ct., Rm. 301.

MEN—Young; must be neat; exper. unnec.; for sales dept. of natl. publisher; $100 month guartd. 440 S. Dearborn. Rm. 1330.

MEN—Exp.; who have worked in retail fruit stores. Apply 550 W. North-av.

NIGHT man—Also day men. Produce dept. Apply bet. 6:30-7:30 p. m. 6520 S. Cicero.

OFFICE MAN—Age 25-30, in good health and with 2 or more children; must have knowledge of printing business; give nationality, ancestry, exper., salary expected, etc. Address X F 539, Tribune.

PURCHASING AGENT
with experience in machine tool or industrial machinery line; good opportunity for permanent postwar connection. Address X F 567, Tribune.

RATE CLERK—For large common carrier truck line. Mostly C. F. A. Victory 4900. Ingle.

RATE CLERK and BILLER—[Combination]. Motor transportation. Address T X 249, Tribune.

SALESMAN—Expd. in custom shirt and haberdashery for high class men's shop. A. Sulka & Co., 6 S. Michigan.

SEVERAL young men—18-20, pref. high sch. grads., for various depts. of wholesale house. No exp. req. Good advancement for those qualified. Give full details, stating minimum starting wage desired. ADDRESS S L 151, TRIBUNE.

SHIPPING AND BILLING CLERK.
Physically strong and mentally alert and able to operate typewriter; $35 per week. Address C 454, Tribune.

SHIPPING CLERK — For branch office of eastern mfr.; must know how to operate typewriter; steady work; state age, exp. and sal. expected. Address C 535. Tribune.

SHIPPING clerk and stock room man—With general parts exp. preferred. Any age, draft exempt. Phone Mr. Kreuzinger, Sup. 7053 until 6 p. m.

SHIPPING Clerk—Steady work with growing concern in clearing district. Must be experienced. State age, experience, and salary expected. Address S M 457, Tribune.

SHIPPING and receiving man—Experienced in line similar to mill supplies. Give full particulars. Address S H 586, Tribune.

SHOE SALESMEN.
Exceptional opportunity for thoroughly experienced men; excellent guaranteed salary. Steady or part time work.
APPLY MALING BROS.,
34 S. STATE or 811 S. WABASH.

SHOE SALESMAN—Experienced; for family shoe store. Steady; good pay. ADDRESS S L 106, TRIBUNE.

SHOE clerk—Must be exp. for family shoe store; stdy. job. Address S G 384, Tribune.

STOCKMAN — With paper stock experience; to take care of warehouse and shipping. Call Juniper 5864 Saturday or Sunday a. m., Dearborn 6903 Monday or later.

STOREROOM MAN—With some knowledge of maintenance work. Write, giving age, experience and draft status; steady work. ADDRESS S J 164, TRIBUNE.

TABULATING OPERATOR
Experienced on I. B. M.; for manufacturing concern. Splendid opportunity. State age, experience, training, draft status, and salary desired. ADDRESS S J 557, TRIBUNE.

TRAFFIC man—Position in general office of a class A motor carrier located in eastern Illinois. Grand opportunity for rapid advancement. In reply give experience, starting salary and selective service status. Address E D 26, Tribune.

WANTED—Man to work in loan office, between 28-40 yrs. of age; prefer draft exempt; past experience this work not essential. See Mr. Mitchell.
LOCAL LOAN CO.
7912 S. Halsted-st.

YOUNG man—Polish speaking preferred, to work in liquor store; good salary; no experience necessary. 1649 Division-st.

YOUNG MAN to work in paint store—Exper. pref.; must drive. Address S G 104, Tribune.

HELP WANTED—MEN.

Stores and Offices.

YOUNG man—To wait on laundry office trade; must be neat, steady work; good wages. Address X F 383, Tribune.

WE HAVE SEVERAL OPENINGS
for young men, 17-35, of good character and appearance for drug sales work. Experience preferred but not necessary. We will train you, with salary. Excellent opportunities for rapid advancement. Apply Monday, 8:30-11 a. m. only, or write to
WALGREEN DRUG STORES
151 N. STATE-STREET.

Executives and Managers.

MANAGER for Dry Cleaning Plant. One who knows the business thoroughly. Steady job for the right man. References and experience required. Apply Olympic Cleaners, 157 Douglas, Elgin, Ill.

CREDIT MANAGER.
Large brewery. State experience in detail. ADDRESS S H 398, TRIBUNE.

Boys.

BOYS 16 TO 19 YRS.
WITH OR WITHOUT BICYCLES. PERMANENT EMPLOYMENT.
Bring birth record and social sec. number. Apply 417 S. La Salle-street.

MESSENGER OR OFFICE BOY.
17 or 18 yrs. old, high school graduate, to work for well known food company; south side office. Preferably living S. of 63d-st. Call Saginaw 2900 for appointment.

ALERT, 18 yrs. or older, to learn interesting work; 48 hrs. wk.; good pay. Apply 9-12.
THE FLORIFIED HAMBURGER,
ROOM 820, 307 N. MICHIGAN.

BOY—18, as messenger for advertising photographer; good opportunity to learn interesting business. Apply Room 301, 14 N. Michigan.

BOY—16, neat, to learn mechanical dentistry. Don't apply if going back to school. M. A. Wilk Prosthetic Technicians, 30 W. Wash.

HIGH school graduate—For electrical contractor's office; state drafting experience. Address X H 362, Tribune.

ERRAND boy—17 to 19; neat appearing; 40 hr. wk.; no Sat. work; gd. opportunity to learn trade. Address S F 384, Tribune.

BOY—White, to pack and ship parcel post packages; sal. $14 and overtime; bring refs. S M & R Co., Inc., 115 S. Market.

YOUNG boy—General clerical wk., north side. State age, nationality and salary. ADDRESS T X 246, TRIBUNE.

OFFICE boy—Under 18, in mailing and mimeograph department. Good pay. Office on North West side. 2545 Diversey.

DELIVERY boy—White; 21 or over; for liquor store. 8207 Cottage Grove.

ERRAND boy—5 day week; school boys do not apply. Rm. 375, 4554 Broadway.

BOY—Exper. in filing; wholesale grocery; fine oppor. Address T E 168, Tribune.

ERRAND BOY.
RM. 703, 65 E. SOUTH WATER.

OFFICE and errand boy—Neat appearance. Permanent. 501 Plymouth-court, 1st floor.

BOY—All around, print shop; some exper.; steady. 2033 W. Cullerton-st.

INTELLIGENT BOY.
Apply Miller Fur Co., 166 N. Michigan.

BOY—Useful, for furniture store. N. W. prefd. 2300 W. Roosevelt-rd.

ERRAND boy—White; neat; to learn fur business. Apply A. J. Blatte, 36 S. State-st.

BOY—For stockroom work; age 17-18. Edw. Don & Co., 2213 S. La Salle.

Professions and Trades.

ALUMINUM welders—Expd. on welding sheet aluminum with hydrogen. Not now employed on national defense work. 5311 W. 65th-st., Chicago.

ARMATURE winder and trouble shooter—For electric motor repair shop.
M. GOLDSCHMIDT & CO.,
1022 W. JACKSON-BL. HAY. 7557.

ARTISTS—Who qual. work guar. on A. C. A. plan, 840 N. Michigan, R. 522, aft. 10 a. m.

ARTIST apprentice, preferably just out of H. S. Address S E 381, Tribune.

ASSISTANT foreman—Must have sheet metal layout exp.; give full details incl. starting salary. Address T X 304, Tribune.

ASSISTANT foreman men's pant shop—Capable of teaching help. Apply Albert Given Mfg. Co., East Chicago, Ind.

ATTENDANTS—White, for mental cases. Private sanatarium. Call Wilmette 1662 before 5 p. m. Experience not essential.

AUTO MECHANICS
for
Air Line Work

Due to shortage of licensed airplane mechanics, major air line will offer free training to well qualified automobile mechanics and pay their salary while in school. These men will then be permanent employes with this company.

If you have had at least 5 years' experience in well recognized garage and are willing to leave Chicago area, report to 5th floor, 39 S. La Salle-st., Chicago, on Monday, Tuesday, or Wednesday, Aug. 10, 11, and 12. Hours 9 a. m. to 5 p. m.

Automatic Screw Mach. Co.
Los Angeles, Calif.

OPERATORS—SET-UP MEN for Acme Gridley, New Britain Gridley and Davenport Automatics. 60 hrs. week. Top wages. Steady work.

Automatic Screw Mach. Co.
800 East Gage-av.
Los Angeles, Calif.

Auto. Screw Mach. Oper.
With some experience in setting up B & S, Davenport, or New Britain machines. Apply Chicago Flexible Shaft Co., 5600 Roosevelt-rd.

Auto. Screw Mach.
Layout and Setup
Experienced men on multiple spindle, New Briton and Cone O Matics; top rates on A-1-A war work. Apply R. A. Nicholson, Lion Mfg. Corp., 2640 Belmont-av.

Automatic Screw
Machine Operators
Operators and setup men; Brown & Sharpe; job shop experience; top wages and plenty of overtime; day and night work. ADDRESS S K 541, TRIBUNE.

Automatic Screw Mach.
SETTER AND OPERATOR
B. & S. equipment; steady job at top wages for an A1 man; overtime if desired; good working conditions. Phone
HAY. 1136—Mr. Hennessy

AUTOMOTIVE machinist—First class; no other need apply. Arrange for interview by letter, stating exp. Address Alden Auto Supply, Jackson and Henderson, Joliet, Ill.

AUTOMOBILE greaser—Gd. pay; steady. Federal Super Service, 5925 W. North-av.

AUTO body and fender man.
5807 W. CHICAGO-AV.

AUTO body and fender combination man—3527 N. Western-avenue.

AUTO mechanic—Used cars. Steady work. Call day or eve., 7424 Stony Island-av.

AUTO MECHANIC
to service Plymouth autos. State salary expected. Address X F 395, Tribune.

AUTOMOBILE MECHANICS
Steady work; experienced; good wages. Address S E 435, Tribune.

AUTO MECHANIC—A-1 to take over shop on comm. or salary and comm. basis. Can make $100 week; good trade; well equipped shop. Address S L 302, Tribune.

AUTO PARTS MAN.
Must be thoroughly experienced with Chrysler Corp. products, take complete charge of parts dept. for Dodge dealer; permanent. See Rieger, 933 Washington-blvd.

AUTO wrecker, porch man, experienced only, steady work, good pay. Sheffield Auto Parts, 2518 N. Sheffield. Lincoln 1432.

AUTO parts man—For new car service department; exper'd only; good salary. ADDRESS S G 435, TRIBUNE.

AUTOMOBILE brake expert—Steady; good wages. See Art, 4948 S. Western.

AUTO wreckers—Experienced only. Wolcott Auto Wreckers, 5447 N. Wolcott.

AUTO wrecker—White; expd. only. Greenleaf 8740, 125 Chicago-av., Evanston.

HELP WANTED—MEN.

Professions and Trades.

AUTO MECHANIC
Expd. in valves, brakes, etc. Short hours, good pay. Clean shop. ADDRESS S G 111, TRIBUNE.

AUTO MECHANIC
General Motors experience; permanent. Mr. La Plante; 5330 Irving Park-rd.

AXLE, front end, and frame alignment man—Permanent; gd. wages; excellent working conditions. 7425 S. Exchange-av.

BAKELITE molder—Man; experienced; good salary. 4029 W. Kinzie.

BAKERS
1st and 2d hand, 8 hrs. work per day, good pay, ideal working conditions, references required. Schlosser's, 4822 Lincoln-av.

BAKER'S helper—With exper. 5938 W. Chicago. Reliable person. Danegger's Bakeshop.

BAKER—2nd hand on cakes; exp. in Jewish shop. 315 South Pulaski. Nev. 6951.

BAKER'S helper—Experienced; steady; good pay. 3327 Lincoln-avenue.

BAKER—All around man. Exp. 603 W. DIVISION.

BARBER—First class; nights. Hammond's. 2136 S. Wabash.

BARBER—Steady; guarantee and comm. 1510 Miner-st., Des Plaines 162M.

BARBER—WITH DEPT. STORE EXPER. 4811 MILWAUKEE-AV.

BARBER—Steady; salary and commission. Hotel Harrison, 65 E. Harrison-st.

BENCH MAN—Must have some experience; willing to work nights; not over 40 yrs. old. O'Connell's, 422 E. Grand-av.

BODY and fender man—Thoroly exp.; south side pref. Address G N 256, Tribune.

BORING MILL
Vertical and horizontal operators. State experience; references, and age.
Address S J 161, Tribune

BORING MACHINE HANDS—[Woodwork'g]. Pullman Couch Co., 3759 S. Ashland.

BOY—Bakery; exper.; no night work. 3139 Irving Park-rd.

BROWN & SHARPE
SET-UP MEN
Also NEW BRITAIN
SET-UP MEN
Top Wages—Steady Jobs
Lots of Overtime—War Work
Choice of Day or Night Shift
Apply at Main Office
any weekday 7 a. m.-9 p. m.
except Sat., 7 a. m.-4:30 p. m.
SLOAN VALVE CO.
4300 W. Lake-st.

BUTCHER—Reliable, to work in neighborhood store. WALTON Grocery and Market 4900 Walton-st., Austin 1796.

BUTCHER—Apprentice, young, at once. Apply 152 N. Cicero-avenue.

CANDY MAKERS
Hard Candy Makers
and Helpers
Apply 1465 W. 37th-st.

CANDY makers—For hard goods and carmels. Flavour Candy Co., 314 W. Superior.

CARPENTERS
Experienced sliding form concrete construction. Job vicinity Chicago. Send details to
THE NICHOLSON COMPANY,
10 Rockerfeller Plaza, New York City.

CAR WASHERS—Experienced; good pay. 7001 Stony Island-avenue.

CARPENTERS—Steady work; gd. pay. 5001 Cottage Grove.

CARVER—Machine operator; Salstrom or Minnesota; day work. 316 N. Laflin.

CIRCULAR FORM
TOOL GRINDERS
Top wages. Only A1 men need apply. ADDRESS S L 109, TRIBUNE.

COIN MACHINE MECHANIC
Experienced on Rayolite guns; must know amplifiers; car necessary; salary $50. Address S L 112, Tribune.

COLOR mixer—Non-union wall paper factory in the east needs color mixer. Better than union wages paid. Address E D 27, Tribune.

COMBINATION washer, hiker—Must be exp.; refs.; night work. 2130 Lincoln-avenue.

COREMAKER FOREMAN
and coremakers fully exper'd. New company just starting; good opportunity. Address S H 389, Tribune.

CUTTER-spreader—Expd. on housecoats. Silverstine, 213 Institute-place.

DENTAL mech.—Bgr. or expd.; 1st class lab.; good pay. Address X F 391, Tribune.

DENTAL laboratory plate finisher wanted—Gd. sal. Mutual Dental Lab., 27 E. Monroe.

DESIGNERS
TOOLS—GAUGES—JIGS—FIXTURES.
Quality Hardware and Machine Corp.
6349 N. CLARK-ST.

DIE MAKERS
for new die and repair work. Day and night work at $1.50 per hour. Ask for Mr. H. A. Gillstrom, Ceco Steel Products Corp., 5701 W. 26th-st.

DIE AND TOOL MAKERS
$1.45 per hour to start, plus overtime.
EXCELSIOR TOOL AND DIE WORKS.
2331 W. 18TH-ST.

DIE MAKERS
Must be experd. Pay no object.
Sheridan Electro Corp., 3243 So. State.

DIEMAKERS—1st class. Apply 355 N. Laflin, 3d floor.

DRAFTSMAN
Experienced structural steel detailer for conveying and elevating equipment; steady job for right man.
National Engineering Co.
549 W. WASHINGTON-BLVD.

DRIVERS—White; exp. tractor and semi-trailers. Eastern runs. Steady work. Over 21. Bring letter recommendation last employer. Apply Earl, 2601 S. Archer-avenue.

DROP forge die sinker—Experienced; for Pacific coast plant. Traveling allowances for permanent applicant. Address S K 551, Tribune.

Electric Welders—50
Exp. in steel plate construction. War industry workers need not apply. Apply
U. S. EMPLOYMENT AGENCY.
423½ Fayette-st.
Hammond, Ind.

Engine Lathe Hands,
Machinists, Repair Men
Toolroom work. Experienced. Own tools.
Hand Screw Setter
B. & S. Auto. Opers.-Setters
Acme Automatic Operators
J. J. TOUREK MFG. CO.
4701 WEST 16TH.

Engine Lathe
Turret Lathe Hands
MUST BE EXPERIENCED IN GEAR WK
AMERICAN GEAR & MFG. CO.
6645 W. 65th-st.

ENGINEER IN LAUNDRY.
APPLY 3666 ELSTON-AVENUE.

EXTERMINATOR.
State experience and salary expected. Steady work. Address S J 140, Tribune.

FIREMAN—Experienced on stoker feed steam boiler, able to maintain and do ordinary electrical and radiation repairs. State local references and wages expected. Address M Y 390, Tribune.

FLUFF rug weaver—Experienced. Call Atlantic 0175, between 8-11 a. m.

FRAME MAN
on bear. equipment; expert; good opportunity and salary for right man. Consumer's Tire and Supply Co., Inc. 1142 W. Roosevelt-rd.

FUR dept. manager—To operate dept. out of town. Prefer man can give estimate repair and remodels job. State exper. and salary expected. Confidential. Address S H 377, Tribune.

FURNITURE finisher—Expd. all around service man; steady work; good pay. Barker Furniture Co., 3415 Michigan-av., Indiana Harbor, Ind.

GARAGE man—White. Experienced. 7240 Rogers [7200 N. near Damen.]

GAS attendant—Must have exper. Apply 3100 North Kedzie-avenue.

GAS station attendant—Exp.; married man preferred. 9478 Ewing-av., Mr. Burcham.

GAS attendant—Exp.; good sal. to right man. Call Jack, Kedzie 5461 aft. 8 a. m.

GAS STATION attendants—Must have exper. and good refs. Good pay. 6650 S. Park-av.

GAUGE MAKERS
60 HOUR WEEK. DAY OR NIGHT SHIFT.
TOP WAGES AND BONUS TO EXPERIENCED MEN.
SEREN TOOL WORKS.
500 S. PEORIA.

HELP WANTED—MEN.

Professions and Trades.

GAUGE-FIXTURE MAKERS
1st class only; highest wages.
Master Machine & Tool Co.,
925 W. North-av.

GENERAL factory—[Unskilled] on war production; height 5 ft. 8 in. or over, weight 160 or more; substantial earnings possible on piece work. Apply 1014 S. Kildare-av.

GREASER and attendant comb., exp., refs.; good pay; steady work. Texaco station, N. W. corner Clark and Howard-st.

GREASER and attendant—Middle aged man; good salary. 5601 N. Lincoln-av.

GREASER-washer — Steady work. Hurley Service Station, 2401 E. 79th-st.

GRINDERS
Experienced operators on Hanchett or Blanchard surface grinders.
ILLINOIS GEAR & MACHINE CO.,
2108 N. NATCHEZ-AV.

GRINDER HANDS
Universal and Surface
Day and Night Work
Peerless Tool & Engin'r'g Co.
1133 N. KILBOURN

GRINDERS
INTERNAL & EXTERNAL
State experience, refs., age.
Address X F 562, Tribune

HAND SCREW MACHINE
and turret lathe operators; also set-up men on war work. Top wages with lots of overtime; steady jobs for experienced men.
SLOAN VALVE CO.
4300 W. LAKE-ST.

HAND SANDERS—EXPERIENCED; STEADY. 2512 S. DAMEN, 4TH FLOOR.

Industrial
Sales Engineers
OPENINGS AVAILABLE FOR MEN QUALIFIED IN ENGINEERING AND SALES CAPACITIES IN OUR INDUSTRIAL SALES ORGANIZATION SERVING MIDDLE WESTERN INDUSTRIES WITH LUBRICANTS AND OTHER PETROLEUM PRODUCTS. PERMANENT SALARIED POSITIONS WITH THE OLDEST AND LARGEST PETROLEUM MARKETER IN THE MIDDLE WEST. ONLY ENGINEERING GRADUATES. MECHANICAL OR CHEMICAL PREFERRED, SHOULD APPLY. INDUSTRIAL SELLING OR PRODUCTION EXPERIENCE PREFERRED.

FOR PERSONAL INTERVIEW, MAIL FULL DETAILS, PLUS RECENT SNAPSHOT; FAMILY, EDUCATION, AGE, EXPERIENCE, DRAFT STATUS, AVAILABILITY.
ADDRESS S L 101, TRIBUNE.

Industrial Engineer
CHICAGO VICTORY PLANT
EXPERIENCED IN PLANT EQUIPMENT AND OPERATION LAYOUT, TIME STUDY AND COST ESTIMATES. GIVE DETAILED RECORD OF EDUCATION AND EXPERIENCE AND ENCLOSE SNAPSHOT IN FIRST LETTER.
Address X F 341, Tribune

JEWELER — Exp. in Sterling silver cast jewelry. State age and salary. Address S L 178, Tribune.

JOBS OPEN FOR
machine repair men, bench lathe, turret lathe, grinder operators, Cincinnati centerless grinder operators and Cleveland automatic setup men; machine shop experience essential. Address X F 561, Tribune.

LATHE OPERATORS
ENGINE AND TURRET
State exper., references, age.
Address S G 544, Tribune

LAUNDRY packers and sorters—Exp.; high pay; gd. hrs. Apply at once. 5121 Ogden.

INSTRUMENT MAKERS
TOOLMAKERS
DIEMAKERS
We will pay your railroad fare if you are accepted after a 6 weeks' probationary period.
FIRST CLASS ONLY
FOR WORK IN NEW YORK CITY WAR PLANT.
CITIZENS ONLY. STEADY WORK.
WRITE FULL DETAILS, including age, experience, references, and pay wanted.
BOX 904.
Equity, 113 West 42d-st., N. Y. City.

LAUNDRY SORTERS
Experienced; steady; earn $25-$30 a week. American Laundry, 925 S. California.

LAUNDRY sorter—Steady work, exc. pay. 2442 North Harlem-avenue.

LAUNDRY sorters—Experienced; steady jobs; good pay. 5409 W. Lake-st.

LAUNDRY BREAKER—Expd.; good pay. Wright Laundry, 1315 E. 57th-st.

LAUNDRY sorters and pullers—Experienced; good pay. 1757 W. Grand-av.

LIGHT FACTORY
and shipping department; permanent. Good salary. Apply after 11 a. m. Monday.
WM. M. BELL & CO.
740 N. Franklin.

MACHINE
OPERATOR
FOR LATHE,
MILLING MACHINE,
AND SHAPER.
MUST HAVE
TOOL ROOM EXPERIENCE.
WAR WORK.
Address X H 156, Tribune.

MACHINISTS
Old established manufacturing concern wants first class Vertical Boring Mill, Horizontal Boring Mill, and Engine Lathe men. Permanent positions with high wages offered to experienced men. State age, draft status, and qualifications direct to:
BINGHAM PUMP CO.
705 S. E. Main-st.
PORTLAND, OREGON.

Machine Tool Repair Men
for work on lathes, milling machines, internal, external, and Norton grinders and Cleveland automatics. State salary required. ADDRESS S J 159, TRIBUNE.

Machine Set-Up
Man experienced on small hand mills and drill presses with some knowledge of turret lathes. Address S F 368, Tribune.

MACHINE BOX MAILER
Experienced. Good pay. Apply ZIMMERMAN BROS., 2017 W. HUBBARD.

MACHINISTS
Preferably with tool room exper. Must be excellent lathe operators or bench mechanics. Defense work in small organization. ADDRESS S K 516, TRIBUNE.

MACHINE HANDS
Experienced on woodworking machines. Grand Woodworking Co., 4147 Ogden.

MACHINE presser—All around, men's clothing. Seattle. Good pay, steady work, transportation furnished. Call between 10 and 12 at 701 W. Roosevelt-road.

MACH. shop prod. expediter, also asst. purch. agent. Exp. in variety of metals. War production plant; $140-$175; give background details. Address S M 252, Tribune.

MACHINIST—Fast growing Chicago mfr. has opening for good all around machinist with tool experience preferred. Excellent opportunity for man who wants to build permanent future. Phone Mr. Butch, Seeley 8787 for interview.

MACHINIST—Must be experienced for maintenance and tool and die repairs. Chicago Perforating Co., 2445 W. 24th-place.

MACHINIST—Exp'd pant sewing machine. Write full details, experience, salary desired, etc. Address S F 330, Tribune.

MACHINIST—All around for day shift. General Mechanical Co., 430 S. Green.

MACHINIST—Tech. H. S. grad.; mechanically incl.; exp. on cyl. grinder. Hay. 3710.

MACHINISTS—All around; at least 3 years experience on close work. 4019 W. Lake.

HELP WANTED—MEN.

Professions and Trades.

MACHINISTS
Large manufacturing plant doing war production work needs 1st class machinists capable of constructing precision machinery. Must be able to work from blueprints. Will pay well for good mechanics. Overtime. Do not apply unless thoroly experienced.
ADDRESS X F 90, TRIBUNE.

MECHANIC — Expd.; for service station; union scale. Apply 5051 Elston.

MAN—Young, some mech. exper. and knowledge of production mchry. for general work. Good pay and opportunity for hustler. State age, height, weight, education, experience, present employment, draft status, give phone number. Address C 545, Tribune.

MAN—To take charge of shipping and materials receiving dept. of firm building industrial machinery. Experience in this line is required. ADDRESS S J 167, TRIBUNE.

Mechanical Draftsmen
Designers and detailers; experienced in or adaptable to plant layout and design of heavy machines. Steel mill experience preferred. Salary commensurate with ability. Write giving education, experience and salary desired or phone Gary 9245. Tubular Products Incorporated, Gary, Ind.

MECHANIC.
General automotive and truck; opportunity and good salary for right man. Consumer's Tire and Supply Co., Inc. 1142 W. Roosevelt-rd.

Motor Tune-Up Man
Expert on carburetors and ignition. Gd. salary and opportunity for right man. Consumer's Tire and Supply Co., Inc., 1142 W. Roosevelt-rd.

MEN
Fully Experienced as
Toolroom Lathe Hand
Plant Layout Worker
Die Draftsman
Precision Inspection
Centerless Set-Up Grinder
If not employed on war work call wkdays, 8-10 a. m., Sun. 10-12 a. m. at 3025 W. 47TH.

MILL HANDS
LATHE OPERATORS
HAND SCREW MACH.
SCRAPER HANDS
ASSEMBLERS
WITH MACHINE TOOL EXPERIENCE.
FITTERS, PLANERS, APPRENTICES.
GOOD WORKING CONDITIONS.
DAY OR NIGHT SHIFT.
WAR WORK.
Sheldon Machine Co., Inc.
4258 N. Knox-av.

NEON glass blower and service man—South Bend Neon Co., 215 Garst-street, South Bend, Ind. Phone 4-6963.

OLDSMOBILE MECHANIC.
None but first class need apply. M. & T. Motor Sales, 12259 S. Western.

ORDER CHASER
Experienced. Cost and production man—By prominent Chicago gauge mfr.; age no barrier; unlimited opportunity. Address S H 504, Tribune.

OPTICAL MEN
22 to 30, for inspecting and testing optical products. B. S. degree in physics pref.; under graduate considered. Optical and photographic exper. helpful. Those now in defense work do not reply. Address S K 182, Tribune.

PACKER
To pack cakes and bread; age 25-35; exp. not essential; must have good handwriting; steady night work. Apply 10-12 noon. Schlossers Bakeries, 4822 Lincoln-av.

PAINTING, shipping, receiving, and general plant helpers [5]. Manufacturer of sheet metal and light fabricating. All work 58 hours weekly, 60c hourly min. Steady employment. 1805 S. 55th-av., Cicero.

PAPER BOXES.
Good opportunity for man with experience in set-up box plant. Lakeside Paper Box Co., 2241 Indiana.

PAPER cutter—Must be a very accurate cutter; prefer man with can label experience. Give age, experience, and references. Address S M 251, Tribune.

PAPER stock man—To take charge of stock room. Must be experienced in handling papers. Address S G 141, Tribune.

PARKING lot attendants—White; experienced; part or full time. Mohawk 1500.

PHYSICIAN WANTED
Organization requires the services of an experienced eye, ear, nose, and throat physician. Permanent association. Salary commensurate with experience and ability. State in detail age, education, training, and experience.
ADDRESS S E 442, TRIBUNE.

PHYSICIAN WANTED
Experienced internist; opportunity with well established group. Permanent association; compensation commensurate with ability. State age, education, training and experience. Address X G 132, Tribune.

PHOTOGRAPHERS
Operators—Children's home portrait; with car; 50c per address; approx. 15-20 apts. per day supplied by us. Marshall, 162 N. State.

PIPING DESIGNERS &
DETAILERS WANTED
FOR POWER PLANT
AND STEEL MILL WORK.
Satisfactory remuneration with suitable working conditions plus overtime. Immediate employment. Write Power Piping Division.
BLAW-KNOX CO.
1525 PENNSYLVANIA-AV.
N. S., PITTSBURGH.
[Applications from those now employed in war industries will not be considered.]

PRESSER [GENT'S] — EXPERIENCED. APPLY 535 CORNELIA.

PRESSER—Northwest side. 6691 Oliphant. Newcastle 1830.

PRESSER FOR VALET SHOP—MIDDLE AGE MAN. 933 MONTROSE.

PRESSER for cleaning plant—Steady work. Apply 1031 Madison, Oak Park.

PRESSER—Expd. on gent's clothes. Birck & Co., Cleaners, 511 Davis-st., Evanston.

PRINTERS—2 color operators, on rotary presses. Give age, experience and references. Address X H 243, Tribune.

PRODUCTION ENGINEER
AND ESTIMATOR
Must be able to make job analysis and establish production times from blueprints. Good future with industrial machinery firm, with permanent postwar business. Address S G 546, Tribune.

PURCHASING agent and expediter—Expd. radio and electrical, knowledge of priorities desired. Good opportunity for right man. Address T H 488, Tribune.

RADIO MAN
Expert. Good salary and opportunity. Consumer's Tire and Supply Co., Inc., 1142 W. Roosevelt-rd.

RADIO SERVICE MAN.
MUST BE A1. PH. SEELEY 1251.

REFRIGERATION shop man—Willing to settle in New York City; good sealed and open unit. State exper. and salary expected. Address C 568, Tribune.

REPAIR man—On air compressors and pumps. Steady. Apply 931 Milwaukee-av.

Research Chemist
Experience; diversified subjects; B. S., M. S., or Ph. D. trained men may apply. Immediate project. Electrolytic oxidation. Very close to war effort. Send snapshot and complete details in first letter. Midwest location. Excellent future for right man. Address S H 135, Tribune.

RETOUCHERS and assemblers—Exp. in fashions, for progressive New York studio. Reply by letter. Give age, draft status, and salary expected. Whitaker Christenson, 660 Wabash, Chgo.

SAWYERS—Rip, exp., for wood box factory; also a mechanic for wdworking. machinery. ADDRESS S G 136, TRIBUNE.

SET-UP MEN
FOR NEW BRITAIN
Automatic Chucking Machs.
Top Wages—Steady Jobs
Lots of Overtime—War Work
Choice of Day or Night Shift
Apply at Main Office
any weekday 7 a. m.-9 p. m.
except Sat., 7 a. m.-4:30 p. m.
SLOAN VALVE CO.
4300 W. Lake-st.

SHAPER-sticker hand—Exp'd on both machs. Federal Woodcarving, 1029 W. Chicago

SHERIDAN embosser—Experienced. Give details and wage expected; steady work. ADDRESS S E 439, TRIBUNE.

HELP WANTED—MEN.

Professions and Trades.

SHERIDAN case maker operator—Thoroughly exp'd; state particulars, salary expected. Address S J 556, Tribune.

SHEET metal and helper—8 yrs.' exper. Wilson Sheet Metal Co., 4318 N. Western.

SHEET METAL WORKER.
Also helper. Must be local 73 men. Exper. in gutter and gravity heating work. ANDERSON HEATING CO., 8547 S. Ashld.

SHIPPING clerk—White, over 35 yrs. preferred. Sal. $110 mo. opp. for advancement. Apply phone only. Delaware 5181.

SHOE REPAIR MAN—STEADY POSITION. GOOD PAY. 2910 E. 79TH-STREET.

SMYTHE case maker operator—Experienced; steady work. State qualifications, salary desired. Address X G 127, Tribune.

SPINDLE SANDER—Expd. to sand machine carving. Also a DRUM SANDER; good pay. Haymarket 3959.

SPOTTER.
Experienced on heavy goods in dry cleaning plant. 1811 Benson, Evanston.

Stationary Engineer
LICENSED. WANTED NEAR LOOP. EFFICIENT IN ELECTRICAL MAINTENANCE. GIVE FURTHER PARTICULARS. DRAFT CLASSIFICATION, AGE, ETC.
ADDRESS L T 512, TRIBUNE.

STICKER OPERATORS
exper. on high speed machines; day and nite; steady work. 1801 South Michigan.

STRUCTURAL STEEL SHOP
has opening in production control office for young married man with ability to read shop drawings. Excellent opportunity for man with some shop training who wishes to get into office work and establish himself in good concern. State age, education, experience, salary expected. Address X F 570, Tribune.

STRUCTURAL FITTER
Must be fully experienced; to run fitting gang. Apply Monday or Tuesday, 7 a.m. to 6 p. m.
GAGE STRUCTURAL STEEL CO.
3141 S. HOYNE-AV.

TAILOR
A prominent North Shore apparel store has a vacancy for an experienced man tailor accustomed to handling better grades of women's, men's, and boys' alterations. Applications confidential. Give name of last employer and salary expected.
ADDRESS S J 308, TRIBUNE.

TAILOR—Expd. mens and ladies. Good salary. Kass, 6500 S. Halsted-st.

TIME STUDY MEN
Experienced.
Those already on defense work need not apply.
S. F. BOWSER & CO.
1302 E. Creighton-av.
Fort Wayne, Indiana.

TIME CHECKER
Experienced on construction of large buildings. Prefer men able to spread labor costs from code distribution. R. C. Wieboldt Co., U. S. Naval Ordnance Plant, 7500 Roosevelt-rd., Forest Park, Ill.

TIRE vulcanizer—A-1; good pay. Serlin Tire Co., 1400 S. Michigan.

TIRE vulvanizer and recappers. Experienced. Good pay. 2483 Milwaukee-avenue.

Highest Rate of Pay
Apply at Once
58 HOUR WORK WEEK. 67 HOUR PAY.
Tool and Die Makers
POTTER AND JOHNSON TURRET LATHE SET-UP MEN AND OPERATORS.
WARNER AND SWASEY SET-UP MEN AND OPERATORS.
We are prime contractors and soon will start on extensive postwar program. Your chances for employment with us for the duration and after the war are excellent. Don't apply if you are now working full time on Government work.
APPLY TO G. A. SOUTHAM, SUPT.
Free Sewing Mach. Co.
Rockford, Ill. Main 4130

TOOLMAKERS
and
TOOL DESIGNERS
Top Wages—Steady Work
Lots of Overtime
War Work
Apply any week day
between 7 a. m. and 9 p. m.
except Sat. 7 a. m.-4:30 p. m.
SLOAN VALVE CO.
4300 W. LAKE-ST.

TOOL MAKERS
TOOLROOM MACHINE OPERATORS.
ENGINE LATHE OPERATORS.
TURRET LATHE OPERATORS.
PRECISION GRINDERS.
MILLING MACHINE OPERATORS.
RADIO DRILL PRESS.
MACHINE REPAIR MEN.
ARC WELDERS.
Employment office open daily, 8-5, except Sundays. Open Tuesday 8 a. m.-8:30 p. m. Bring proof of citizenship. Workers in defense industry need not apply.
ELECTRO MOTIVE DIVISION,
GENERAL MOTORS CORP.,
LA GRANGE, ILL.

Tool Designers
Detailers
EXPERIENCED
BARNES & REINECKE
664 N. MICHIGAN. DEL. 1488.

TOOL MAKERS
DIE MAKER
If you are an average tool or die maker or better we have a job for you. Our tool room is equipped with the most modern machine equipment and precision measuring instruments. Highest rate of pay and overtime for those qualified to fill vacancies. Address S K 305, Tribune.

TOOL DESIGNERS
Must be good on
gauges and fixtures
Highest wages paid
Peerless Tool & Engin'ing Co.
1138 N. Kilbourn

TOOL MAKERS
GAUGE MAKERS
Highest Wages Paid
Peerless Tool & Engin'r'g Co.
1133 N. KILBOURN

TOOL DESIGNERS
AND
DETAILERS
for jigs and fixtures; 5 or more yrs.' exp.; small and med. size work; 100% war work.
O. F. CARLSON CO.
2600 Irving Park-rd. Juniper 2748.

TOOL MAKERS
Top rates on A-1-A war work; must have wide range of experience and be capable of doing high grade work. Apply R. A. Nicholson, Lion Mfg. Corp., 2640 Belmont-av.

TOOL DESIGNERS
With experience on small tools and close tolerances; $1.50 per hour up if we can use you. Men now in defense work not to reply. Also Jr. tool designers will be considered. Address S K 307, Tribune.

TOOL AND DIE MAKERS
EXPERIENCED
$1.65 an hour; plenty of work. Phone M. Pernnon, Lincoln 2000.

TOOL AND DIE MAKER
Precision instrument manufacturers for the armed forces. Day or nite shift.
BECK-LEE CORPORATION,
630 W. JACKSON-BLVD.

TOOL AND DIE MAKERS
Steady defense work. Day or night.
BADGER TOOL & MFG. CO.
1501 W. Polk. Canal 5510. Eves., Mer. 8026.

HELP WANTED—MEN.

Professions and Trades.

TOOL AND GAUGE MAKERS.
First class men only. Highest rates with unlimited overtime on defense work. Toolcraft Corp., 3235 W. Chicago-av.

VULCANIZERS—EXPERIENCED.
To earn 85c per hour; 40 hours. Guaranteed 8 hours overtime at time and a half; to earn $44 total per week. Year around steady work.
1900 S. STATE-ST.

WASHMAN—Experienced. Progressive Laundry. 6209 Prairie. Wentworth 5673.

WATCHMAKER.
Some sales ability, good steady position. Apply or write 1607 W. Chicago-avenue.

WATCHMAKER—Experienced; high grade. Litt Jewelry Co., 210 S. State.

50 WELDERS
Needed Immediately
—that can pass the Navy test.
For defense work in Omaha.
OMAHA WELDING CO.
15TH AND JACKSON. OMAHA, NEB.

WELDERS—EXPD.
For elec. welding; heavy steel pressure tanks. Hamler Boiler & Tank, 6025 W. 66th.

WELDERS—Electric and Acetylene, jobbing shop exp. Apply 5363 Ewing-avenue.

WOODWORKERS—Router hands and sprayers. Butler Specialty, 3200 So. Chicago-av.

WOODWORKING MACHINE HANDS.
AVENUE 4163.

YOUNG men—White, for laundry work. Apply 9 a. m. Archer Laundry, 3867 Archer.

The Tribune offers special rates to persons who advertise for positions. For information and assistance in writing an advertisement stop at the Want Ad office, Madison and Dearborn-sts., or in the lobby of Tribune Tower.

Butlers, Chauffeurs, Housemen, Etc.

CHAUFFEUR and houseman—$25 wk.; must have city references. Long Beach 5643.

Farm and Garden Help.

MAN AND WIFE TO OPERATE 50 ACRE FARM in S. W. Michigan. Must be experienced handling stock, chickens, tractor. Crops in. Electricity all buildings, water in house. Small salary, furnished quarters, plus milk, butter, eggs, telephone, electricity. Must furnish good references; be ready take charge at once. Write fully. Address C 570, Tribune.

GARDENER-CARETAKER
to manage country estate at Lake Villa, Ill.; one familiar with flowers, vegetable garden and shrubbery. Married man. All year round position. In applying, state age, experience and salary wanted. Address Post-office Box 37, Lake Villa, Ill.

WANTED—Farmer, crop share. Lawe Worth, Fla., land, house equip., seeds furn. State exp., etc. P. O. Box 23, Michillinda, Mich.

Pharmacist.

APPRENTICE—Experienced; good opportunity; no liquor or lunch. $30. Reimer's Pharmacy. 2780 Lincoln-av.

DRUG APPRENTICE.
Steady work—$27.50 week.
W. E. Barnes & Son. 7900 Ingleside.

PHARMACIST
Preferably older, registered man for outlying department store; south side; give experience, references, age, salary expected. Address S F 385, Tribune.

PHARM.—Elderly gent., relief wk., mornings. 5000 Division-st., Phone Man. 8585.

PHARMACIST with hi class exp. for night work. Croydon Drug Store, 630 N. Rush.

REG. asst. or exp. app.—Gd. hrs. and pay; live wire and willing; state age and exp. Address T M 64, Tribune.

REG. or assistant for mfg. liquids. 847 W. Jackson, 10th floor.

Clubs, Hotels, and Restaurants.

BARTENDER—Experienced, reliable, fast worker. Good pay. Steady job. 6105 W. Cermak-rd.

BARTENDER—Experienced; $45 per week. Hotel Louis Joliet, Joliet, Ill.

BELLMAN—White, middle aged, neat appearance; good salary. Apply after 5 p. m. Mezzanine—401 S. La Salle.

BEST grill men for best jobs—Best places; best pay. 5442 Lake Park, 2600 N. Clark.

CHEF—Also night cook. Carlson's Restaurant, 27 S. River, Aurora, Ill. Ph. 25326.

COMBINATION cook and grill man—Exp.; day job; apply at once. 3807 Broadway.

COOK—White; exper.; all around; salary $30 to $35. 207 W. 63d.

COOK—All around for restaurant. 540 W. Lake-street.

COOK—Experienced; also waiter and dishwasher; days. Apply 2739 W. North-av.

COUNTER AND GRILL MEN; BUS BOYS, WAITERS. Experienced or we train you. O'CONNELL'S, 422 E. GRAND.

COUNTER and grill men [2]—Day or night. 4323 W. North-av. Albany 5641.

COUNTER man—Experd. Apply 3202 W. Cermak or phone Crawford 3297.

COUNTER-grill man—Reliable; steady man only. Apply 10 a. m. 76 W. Madison-st.

DISHWASHER AND KITCHEN MAN.
White. One full time, one short hours, to 8 p. m. O'CONNELL'S, 422 E. Grand.

DISHWASHER—Exper.; good pay; nights or days. 4533 Wilcox, upstairs.

DISHWASHER—White; rm., board and salary. Call Mrs. Renner, Lake Forest 130.

DISHWASHER-Fountain Porter—Meyer Drug. 5601 Lake-st. Mansfield 5600.

DISHWASHER—Colored; days, no Sunday. Fort Dearborn Grill, 39 E. Wacker.

DRUG STORE PORTER—Exp.; days. Lee's Drug Store, 6359 Broadway. Rog. Pk. 2220.

FOUNTAIN man—Experienced; good grill man. Also kitchen man. Call Highland Park 4100, mornings.

FOUNTAIN man—Experienced; steady. Frazin Drug, 4201 W. Madison.

FOUNTAIN clerk—Ice cream only, no lunch. Rosemont Pharmacy, 6300 N. Western.

GRILL and counter man—Experienced; meals and lines; 4 p. m.-3 a. m.; no Sundays; with refs. Pike's, 6415 N. Western.

GRILL man—Expd.; refs. req.; $25, meals and uniforms. Pike's, 6415 N. Western.

HOUSEMAN—Expd., reliable; also bellboy [colored]; refs. req. Apply at once. 1032 N. Dearborn.

KITCHEN helper—Colored. Coffee Shop. 4900 Blackstone.

LUNCH WAGON SERVERS—12 young men; good pay; must have birth certificates, and if under 21 get minor's release from Board of Education. Pressed Steel Car Co., 136th and Bryan; Mr. Gallimore, Bayport 1234, extension 311.

MAN—Mid. aged, to assist mgr. and seat patrons; must have thorough knowl. of restaurant bus.; refs. 38 W. Randolph-st.

MAN wanted—To work in kitchen; must have exp. 2620 W. Roosevelt-road.

MANAGERS [3], 7 grill and counter men—Day and night work; good pay; must be sober; refs. Apply 156 E. Ohio, all day.

MEN
For counter work; no experience necessary; must furnish references; average height and weight.
THOMPSON'S RESTAURANTS.
350 N. Clark-st. Room 308.

MEN—Restaurant work, older men preferred. No Sundays. Carder's, 118 N. Dearborn.

PERMANENT
Security and advancement for men between the ages of 17 and 35, to work in sandwich shops; no experience necessary; meals included; uniforms furnished. Those who have slight physical handicaps accepted. Apply P. K. Libby, 333 N. Michigan, Rm. 2234.

PORTER—Men's hotel; single, mid. aged, able bod. $45 mo. and rm. 435 S. Clark.

RESTAURANT help—Carvers, cntr. men, bus boys, etc. 30-50c per hr. Ap. 27 W. Adams.

SECOND COOK
PERMANENT.
Apply to Mrs. M. Smith after 10 a. m., Retail Store.
MAIN FLOOR.
MONTGOMERY WARD & CO.
619 W. CHICAGO-AV.

SHORT order and countermen for defense factory. Must be neat and fast. Apply at 4819 N. Ridgeway.

We can use several young men. No experience necessary. Steady work. Good salary. White Castle System, Inc., 6960 Vincennes-av.

Salesmen.

ADVERTISING SALESMEN
Expansion program calls for 1 or 2 additional first class salesmen to show new full line of art calendars. Customer's names and advertisement imprinted in 3 colors. Considered the finest in U. S. A. Positions are permanent. Generous advance on commissions weekly. See Mr. Briese, representative Kemper-Thomas Co., at La Salle Hotel all day Monday, or phone him at Keystone 6623 any evening.

BLANKET SALESMAN
and crew manager, excellent to sell NATIONALLY ADVERTISED blankets. Low weekly payments. We have warehouse full of mdse. and pay $5 to $8 commission bonus average sale. Apply Mr. Bright.
CONSUMERS HOME EQUIPMENT CO.
1716 S. MICHIGAN-AV.

BOOK and magazine salesmen—With or no exp.; age no object; earn $10 and more daily comm.; selling on our special premium plan. Apply in person 9 to 12, L. R. SPERLING, 431 S. Dearborn, R. 429.

HOSPITAL EXP. and FAMILY GROUP INS. Easy sell, $1 mo. policies. Earn daily cash comm.; future. Rm. 1103, 22 W. Monroe.

HELP WANTED—MEN.

Salesmen.

Cemetery Salesmen
A soap salesman new to this business answered this ad last Monday and earned $111.80 in commissions his first week on our new Garden Shrines plan. Top commission, extraordinary prospects, co-operation, and closers. Rm. 3, 121 N. Marion-st., Oak Park, 9 to 12, Mon., Tues., or Wednesday.

EDUCATIONAL SALESMEN
Wurlitzer offers you A NEW DEAL which to our knowledge is the best in existence. Here it is:
$100 PER MONTH DRAW, paid weekly. Highest commission in Chicago. NO CHARGE-BACKS.
See Personnel Manager, 3d floor.
111 S. WABASH-AV.

EDUCATIONAL SALESMEN
Men with intangible sales exp. can earn over $100 per week comm., calling on qualified leads in Chicago. Must have car. Continental Aircraft Institute, 843 S. Wabash

HEARING aid solicitor—Salary and comm. 165 N. Marion, Oak Park.

Industrial R. E. Brokers
We want to replace 3 of our men who are now in service. We offer adequate facilities, prospects, properties, and draw.
Straus & Co. 120 S. La Salle.

INSURANCE
Large insurance organization of fine reputation offers opportunity to men 28 to 50 to establish himself permanently in accident, fire, life, and general insurance business. We teach, train, supervise, and provide work program, resulting in substantial new and renewal annual commissions.
ADDRESS X G 138, TRIBUNE.

LIQUOR salesmen — Excellent opportunity with growing wine company. Call on package stores and tavern following; excellent comm. Address X F 190, Tribune.

MUSIC SALESMAN—Out of town; expenses pd. McArdle, Harrison Hotel, Tues.

POPULAR BOOK AND MAGAZINE DEAL
No waiting for money orders written Thursday, paid on Saturday. If you will investigate this ad before 9 a. m. I will take you into the field and show you how to make at least $10 per day commission. Frank Sherman, 5 N. Wabash, rm. 1402.

SIDING promoters—Make $500 week comm. 1 COAT PLASTIC DEAL. 914 S. Wabash.

TRUCK tire salesman—Salary, commission and car allowance. State exper. and salary wanted. Address X G 262, Tribune.

SALES CONNECTION OPEN
An opportunity is now available in the Chicago territory of a national organization offering an educational business service.

This organization is a leader in its field and has enjoyed international prestige during a period of more than 30 years. Sales volume increased during the depression and is not, and probably will not be affected by priorities.

The man who fits into our organization must be under 50, and of unimpeachable character with sufficient experience to enable him to talk to mature business men. He will be the type of man who wants a permanent, profitable connection. He will receive preliminary training, full co-operation, and an adequate and regular supply of inquiries from national and local advertising.

Many of our men have enjoyed substantial, regular incomes over a period of from ten to twenty-five years.

Compensation is based upon a drawing account against earned commission and liberal bonuses, and is commensurate with the high qualifications required.

If you think you have the necessary qualifications, write telling us your business history, including age, education, experience, past and current earnings, and telephone number.

All letters confidential and an interview will be arranged if the information you supply would seem to justify it.
ADDRESS E C 31, TRIBUNE.

SALESMEN
An old, well established and recognized educational institution has well paying and permanent positions open in Chicago for three men with the ability to earn better than $4,000 a year. Work consists of enrolling students in resident and home study technical defense courses, such as drafting and welding and engineering degree courses from qualified inquiries. No canvassing. Applicants should be over 30 years of age; must have a car, be bondable, and have a good sales record, preferably in the intangible field. Liberal comm. and bonus. For appointment phone A. B. CLEMENTS, Calumet 8200, or write 2000 S. Michigan, giving personal history and sales experience.

PERMANENT future in your own business plus retirement pension to 2 S. side men who qualify. Will finance with draw, act thru training period to men; sales and service representatives for one of America's outstanding Life Ins. Co. Married men with dependents, reas. educ., pleasing personality. Give exp., background in 1st letter. State nationality.
ADDRESS S E 265, TRIBUNE.

PERMANENT POSITION.
We will employ 2 men to book orders for new fall direct apparel line. Last week Strodel earned $75, Burton $47, Gaskins $50, Gilbert $52, Lee $81, Back $86, Rose $108; advance comm. each day. No exp. necessary. Samples and training free. Real Silk Hosiery Mills, 36 S. State, Room 1014. 8-12 a. m.

5 MEN who are not qualified for defense work or military forces can be placed in a permanent position of old established trade where good men can make better than $50 per week on liberal comm. and bonus. No investment, delivery or collections. Food products little affected under present conditions.
Apply J. R. WATKINS CO.
810 W. 76th-st. or 2220 N. Western-av.

$75 PER WEEK
HOUSE TO HOUSE MEN.
Would you like to earn $75 per week? We'll admit that sounds high, but many of our men average over that now. [illegible] Earn $35 salary and comm. while learning our mdse. business. [illegible] considered. Apply 10-2 p. m.
2225 W. PERSHING-RD.

2 ASSISTANTS
Successful field supervisor needs 2 mature men to assist in special advertising campaign. Permanent; a splendid opportunity to exceed $35-$50 per week; salary, comm. or draw against comm. See Mr. Johnson, 10 to 12. 2656 North-avenue.

SALESMAN-solicitor — Permanent position, excellent opportunity for advancement, wanted by large, local oil company to develop oil sales direct to homes. $100 per month, draw., plus comm. Give draft and family status; also references.
ADDRESS X H 234, TRIBUNE.

HOUSE TO HOUSE MEN.
Our premium deal is a knockout. Deal is exclusive, there is no competition. Pays $2.50 per order. Average man gets 8 to 10 orders a day. Rapid promotion for prospects. See Sales Manager, 9-12 a. m. 188 W. Randolph-st. Room 1325.

EQUIPMENT titled to defense plants—Salary and comm. basis. Very substantial earnings possible. Must have car. Give all details with refs. in your reply. Our own men know of this ad. Address S K 180, Tribune.

3 Hse. to Hse. Men Wanted
SALARY AND COMM.
Men who have had exp. make $35 to $50 weekly; age no object if active; [illegible] 10 a. m. to 3 p. m. 3036 Lincoln-avenue.

CAN you live on $48 wkly. comm. 1st two weeks? Two sales a day earn that. We'll show you how. Earnings increased in proportion to your ability and work. [illegible] Room 1325, 188 W. Randolph, 9-10 a. m.

SALESMAN—FULL OR PART TIME.
For Gary, Hammond, and vicinity. To sell $1.00 family group policies. Salary and commission. [illegible] Reserve Life Insurance Co., 128 State-st., Hammond, Ind.

40% COMMISSION PAID EXPERIENCED RESET AND CLEANER SALESMAN PLUS 5% NEW UNIT OVERRIDE. LIBERAL DRAWING ACCOUNT. CALL MAYWOOD 9409, 9-12 A. M. FOR APPOINTMENT. AIRE-FLOW HEATING CO.

EXTENSION, the National Catholic Monthly, has openings for 2 men to sell subscriptions [illegible] Some selling experience necessary. Protected territory, commission. [illegible] 360 N. Michigan-avenue, 4th floor.

CANVASSERS—To take orders for cleaning and repair of furnaces. Fine comm. plan; weekly pay. Call 2-4.
HOLLAND FURNACE CO.
1315 S. 5TH-AV., MAYWOOD.

A REAL HOUSE TO HOUSE DEAL for 40 to 60. Make handsome commission with this permanent plan. For steady employment see Mr. Reilly at 500 W. 26th-st. betw. 9-12 a. m.

SALESMEN—Addl. comm. income for calendar, novelty, printed specialty men. Sell TUWAY manuals to advertisers. State lines carried. HERMAN A. MEYERCORD, Publisher, MADISON, NEW JERSEY.

NEW Fall Line Ready—Start Your Own Business Selling Shoes. No investment required. Good Commissions plus Bonus. Investigate. Victor Thomas Shoe Co., 610 W. Van Buren, Dept. 42.

COLORED MEN—Permanent work with old reliable mfr. of household products. Established routes that have paid $30-$50 wkly. Commission plus bonus. Income starts at once. Apply 8-10 a. m., 4307 South Park-way.

MEN—To call on restaurants, taverns, and drug stores with a line of supplies on commissions. $5-$15 comm. daily. Address in person. 5834 BROADWAY.

MAN—42 to 45, for contact work with large loan company. Must have car. [illegible] W. Cermak-road, Berwyn.

MEN—Over 24. Debit coll. Steady pos. Promotion guar. Salary. Comm. bonus. 1140 Lake-st., Oak Park. Rm. 205. Euclid 1710.

SALESMEN — Cosmetics. Call on beauty shops; protected terr. comm. 1403 E. 64th.

SOLICITOR—For trucking concern; experienced; salary and comm. Haymarket 3160.

MAN—Place your car to work. [illegible] Car nec. Comm. 4172 W. Montrose.

[Continued on following page.]

HELP WANTED—MEN.

[Continued from preceding Page.]

Salesmen.

Aggressive Salesmen

A large mid-west manufacturer of maintenance products has openings for one salesman in metropolitan area and one state man; contracts in large industrial plants, institutions, and public utilities, helpful, but not necessary.
This is a commission proposition, but our representatives enjoy earnings up to $2,500 per month.
8.20 rating "second only to army and navy requirements in allocation classifications," assures us of raw materials to fill orders.
A good salesman will recognize the opportunity afforded in this connection in a 10 minute interview with our factory representative. An opportunity worthy of the closest investigation by capable salesmen. This ad ran Thursday and Friday asking applicants to contact Paul Palmer by phone for interview. Circumstances beyond our control made this impossible. Please write and interview will be arranged immediately.
Address S F 289, Tribune.

Aggressive Salesman

Large manufacturer of automotive chemicals has opening for salesman familiar with automotive, oil and hardware jobbers in metropolitan area. Must have car. State age, qualifications, experience and references. Salary and expenses. Good opportunity for advancement.
Address X F 540, Tribune.

Agents.

WANTED—A good, reliable man to supply customers with Rawleigh Products. Write Rawleigh's, Dept. ILH-128-127, Freeport, Ill.

Miscellaneous.

CAMP COOKS
FOR RAILROAD
CONSTRUCTION WORK

Man and wife required; $250 to $475 per month with room and board. Must pass physical examination. Write, giving age and experience, to

C. A. KELLER
Supervisor, Outfit Service
Union Pacific Railroad
Omaha, Neb.

WATCHMAN—Not over 55 years of age, high school graduate, 5 ft. 10 in. or over in height, capable of handling moderate amount of labor. This is a responsible position and only men of substantial business and character background will be considered. Permanent position in essential civilian industry. In reply state education, age, employment history and marital status. Address H P 123, Tribune.

MARRIED MEN—24-35

We have a few supervisory positions open for neat appearing, intelligent young men. No experience is necessary. These are permanent, salaried positions. Occasional traveling with expenses paid. Salary while training. No selling.
14 E. Jackson, Suite 1414, 2-4 p. m.

DISTRIBUTORS—Men or women over 18 years of age, with automobile, to deliver telephone directories in Chicago Heights, Harvey, and Blue Island; pay strictly comm. basis. Apply A. B. Tink Tuesday, Aug. 11, at Telephone Co. garage in rear of 15428 Center-st., Harvey, Ill.

COLLECTOR
With car; So. Side install. accts.; sal. and comm.; good opport. right man.
B. Michelson's, 4237 Indiana-av.

TERMINAL MANAGER
Age 25 to 40, marr.; some knowledge traffic, typing, assist loading package, freight cars. Address S K 306, Tribune.

Men—Earn $50 Wkly.—Men
Pleasant work; driving taxicabs.
APPLY YELLOW CAB CO.,
51 E. 21ST-STREET.

DOCKMEN
We have a few openings for dockmen, between 35-45 years of age. See Japport. DECATUR Cartage Co., 1936 S. Wentworth.

WATCHMAN—For patrol beat; work nights; light build; 40-55 years; minimum salary $22.40; 60 hour week; city work. Apply Room A, 159 W. Van Buren, 10 a. m. to 12 noon Monday.

MEN TO DRIVE TAXICABS
APPLY CHECKER TAXICAB CO.
1401 W. JACKSON-BLVD.

DRY CLEANING ROUTE MAN.
High class experienced man for choice route earning $50 per week salary and commission. 1708 W. 95th-street.

FURNACE REPAIR MAN.
Must be experienced and own car. Also require man to do furnace cleaning.
ANDERSON HEATING CO., 8547 S. Ashld.

GAS station attendent—Neat, alert, experience unnecessary; no grease or wash; good salary; 9 a. m.-5 p. m. Monday.
Road King, 901 S. Cicero.

MARRIED man—Nights; steady; S. W. side mfr.; fine opp.; give age, exp., hgt., wght., draft status and sal. wanted.
Address S F 70, Tribune.

MAN or woman—Interested in drapery and upholstery fabrics; good opportunity to develop interior decorating business; salary. Apply 6-139 Merchandise Mart.

COLLECTOR—At once for regular accounts; must be local man; permanent work; no exper. necessary. Surety bond required. Rm. 400—205 W. Wacker-dr.

ROUTE men for dry cleaning business on S. Side; old estab. route; exper. not nec. Sal. and comm. Address S K 351, Tribune.

EXPERIENCED colored laborers—For junk yard. West End Paper Stock Company, 7336 W. Fullerton-avenue.

DRUG ORDER PICKERS AND CHECKERS. WHOLESALE EXP.
ADDRESS S J 312, TRIBUNE.

JANITOR for church—Reliable; handy; thorough; like young people; state age, previous empl. Address X F 548, Tribune.

NIGHT Watchman and Porter for general maintenance work. Progress Family Laundry Co., 4677 Elston-avenue.

PORTER—With deferred draft rating, for liquor store; days. Call between 9 and 11 a. m. Long Beach 4849.

COLLECTORS—20% comm. and car fare. 32 W. Randolph. Room 1106 9-10 a. m.

FIREMAN—Active man, stoker, 10 hours. Wendnagel and Co., 600 W. Cermak-rd.

COLLECTOR—Full or part time; estab. accts. Gd. earnings. 202 S. State. Rm. 1424.

WATCHMEN for factories, 55 years. Give reference and ph. Address X H 242, Tribune.

CAR washers—Colored; experienced. United Service, 5900 W. Addison.

PORTER—FOR BAKERY—APPLY 3216 W. NORTH-AVENUE.

MAN—Handy with tools; steady work; good pay. 5001 Cottage Grove.

CASHIER—Expd.; for night work; furnish refs. Apply 215 W. Washington.

CLEANING route man—Perm. position; good sal. Fernwood Cleaners, 10116 Parnell.

MAN for general work in rooming house. Call Buckingham 7579.

KENNELMAN.
445 E. ERIE.

TRUCK driver—Steady; city deliveries; reliable. Address S H 397, Tribune.

PORTER—White; for tavern; to clean up and tend bar mornings. 7249 N. Damen.

If you have not found the kind of position you are looking for, read the Salesmen Wanted Ads. Earnings of salesmen are unlimited and many concerns are looking for inexperienced people whom they can train.

Employment Service.

SALARIED positions. See our ad this column every Sunday. R. W. BIXBY, Inc., Buffalo.

LETTERS WRITTEN to secure positions. B. H. ALLEN, 140 N. Dearborn-street.

Employment Agencies.

CHAUFFEURS.$25-40 | Engineers ....$35-$45
Shipping room..$25 | Engr. hosp..$100 r.-b.
Truck mechanics.$1 | Machine repair..$1.50
Auto mechanics.85c | Lathe hands.90c-$1.20
Mechanic's help.$25 | Drill press....60c-70c
Gas station......$30 | Bench lathe...70c-80c
Auto hikers......$25 | Auto. screw...80c-$1
Auto greasers....$30 | Learn trades..50c-60c
Auto cleaners....$25 | Factory maint..$1.10
Counter wait.$25-30 | Motor repair..70c-80c
Bartenders..$35-40 b | Cabinet mkrs.70c-80c
Kitchen men.$18-27 | Chippers 75c-80c
Kit. flunkies.$75 r.b. | Hotel painters....$30
Learn cooking...$25 | Fact'y, no exp.....55c
Fry cooks....$130 r. | Bldg. janitors.....$100
Pie baker lp.$120 b. | Farm hands..$60 b.-r.
Hotel clerks.$70-100 | Tavern flunky.$75b.r.
BUSCH AGENCY, 184 W. WASHINGTON.

Accountants—Auditors

Comptroller—Manufacturing..........$12,000
Asst. comptroller—Manufacturing......$7,500
5 auditors—Manufacturing..............$5,500
Chief cost accountant..................$6,500
2 gen. accountants—Sm. companies....$6,000
Credit manager—Retail.................$3,600
4 vault clerks—Age up to 60...........$130
25 clerks—Age 40 to 60................$130

UNITED AGENCIES
209 S. STATE, ROOM 1408

VOCATIONAL

10 ROUTE MEN WITH CARS.
No SELLING. COLLECTIONS Only. $40 up
Stk. r., md. age.$35 | Auditor, no tr.$75 wk.
Assemblers, lt..$35 | Warehsemen ...$40 wk.
Hotel clerk, rm..$80 | Shipping clks........$30
Macht., any exp.$40 | Guards ....$35 up
Senior acct.....$5,000 | Salesmen ....$30 up
20 W. JACKSON, RM. 1611. HAR. 5790.

10 DOCK hands, 21-40. Loop R. R. Bring birth certificate. 62c, steady; 2 exp. wood sprayers, 75c hour; 2 truck drivers, $25 week. Boys and men, 18-50, factory work, 45c-60c. Woodshop foreman, 75c hour up. New Deal Employment, 1532 W. Chicago.

HELP WANTED—MEN.

Employment Agencies.

O'SHEA

"America's Largest"
Prompt & Courteous Service

ENGINEERS—EXC.

MASTER MECHANIC [Acquainted in mass production ....$7,000-$8,000
AUTO SCREW MACH. SUPT. [Loc. in Chgo.]. Perm. ....$7,000-$8,000
FOREMAN, in inspection dept...$4,800 UP
CHIEF TOOL DESIGNER $6,000
MECH. ENGR., familiar with plant layout and general industrial engineering work. Salary $350 per month plus time and one-half for overtime.
50 PROCESS ENGINEERS..$6,000-$7,000
RADIO ENGINEER $5,200
ADVERTISING, heavy machy..$4,800 UP

ACCTS.-CLERICAL

OFFICE MANAGER $350
8 ACCOUNTANTS AND AUDITORS—Natl. organization; for commercial research dept., unus. future......$200-$300
6 JR. ACCOUNTANTS—Prefer college education; for commercial research dept., natl. organization, outstanding opport. ....$150-$185
5 ACCOUNTANTS, age 25-50—A1 company, excellent future, good exp. and education ....$200-$250
TAX ACCOUNTANT; thoro knowledge of taxes; A1 mfg. Co.; to act as consultant $300
ADVERTISING MANAGER—Engineering exp. pref.; industrial machy. Natl. Co.; excellent future...........$400
ASST. ADVERTISING MGR.—Industrial-groc. exp. pref., age 30-45.$250
STATISTICIAN—College grad. $175
SHOE MERCHANDISERS $175
ASST. BUYER, Venetian blinds $200
TRAINEES—College grads., fashion department ....$150-$200
F. C. BKKPR., loop, age 27-40.......$150
FANFOLD BILLER, day hours.........$125
SHIPPING and RECEIVING CLERK, age 25-45 ....$140
STENO., age 21-35, excell. opport....$130
3 TIMEKEEPERS, north and west......$130
5 OFFICE BOYS, no ex., age 17-20.$70-$85

250 MEN, 74c-90c

LEARN FOUNDRY WORK
10 DRILL PRESS OPERS ....60c UP
SPOT WELDERS ....75c UP
ARC WELDERS, maint., steady......$46.80
TORCH CUTTERS, fcty., any ex..60c-$1.10
WATCH REPAIRMEN ....$40-$50
HAND SCR. MACH. OPR., some ex..75c UP

25 MEN, $30 UP

Learn Mach. Shop & Maint.
CABINET MAKERS, steady ....$1 hr.
GRINDERS ....90c-$1.25
LEARN GRINDING ....$30-$35
PUNCH PRESS OPERS. 60c-70c
MILLWRIGHTS and HELPERS..75c-$1 hr.
MILL HANDS, any exp. ....75c UP
FURNITURE REFINISHERS, steady......$1

Jr. Machinists, $40-$50

SHOP HELPERS ....$30-$40
GUARDS [ex-army, etc.] $32
6 OLDER MEN, no exp. [plastics].$25-$30
SHIPPING AND TRAFFIC 85c
STOCK WORK, no exp., steady.......To $35
BOYS, spec. training, defense.......$20-$30
JANITORS, several ....$30 UP
ASSEMB., SOLDER, WIRE, etc..60c-$1.25

INVESTIGATORS, $150

MGR., coffee shop.................$150-$225
RESTAURANT MANAGER ....$50 wk.
BARTENDER, Country Club ......$100 R. B.
FOOD CONTROL ....$125 mls.
HOTEL BOOKKEEPER, days $135
COUPLE, railroad lunch room..$150 R. B.
BELL CAPTAIN ....$100 UP
BELL BOYS ....$90 + tips
CHAUFFEUR, Filipino ....$95 R. B.

Printers—See Edwards

VERTICAL PRESSMEN $40
KELLY PRESSMAN $40
KLUGE PRESSMAN $32
MILLER PRESSMAN $30
GORDON PRESSMEN ....$26-$30
HARRIS OFFSET PRESSMAN.......$40-$45
ARTIST, LETTERING, DESIGN.......$40-$50
ARTISTS, display ....$30-$35
ESTIMATOR, no exp., und. 35, mar.....$45
CYLINDER FEEDER ....$30-$35
BOYS, littleor no prtg. exp. ......$18-$24
ROUTE MEN, south side..............$40 UP

"Twentieth Successful Year"

O'SHEA

EMPLOYMENT SYSTEM
64 E. Jackson. Wab. 1884.

MOLENE

BANKERS BLDG. 105 W. ADAMS.
"CHICAGO'S FINEST."

Draftsmen, sheet metal design..........$400
Draftsmen, machinery exp...............$350
Design engineer, young..................$275
Arch. draftsmen, large chart exp.......$250
Precision inspector $250
Asst. purch. agt., machine tools.......$200
Production schedule clerk...............$175

Sr. public accountant, perm............$300
Compensation underwriter...............$225
F. C. Bookkeeper, mfg. exp..............$200
Shipping clk., perpetual records........$200
Restaurant mgr...............% of gross+$200
Jr. cost acct., s. s. mfg. co.............$175
Auto or genl. casualty und..............$175
Jr. acct., mfg. exp., w. s.................$175
5 Audit clerks, under 35..................$130
Purchasing dept. clerk, 1 yr. exp.......$130
Perpetual inventory clerk................$120
4 HUSKY STOCK MEN, 40-50, $130.

BOYS' POSITIONS

Learn advertising business..............$100
2 General office boys, 6 to 3 a. m.......$100
Tech. h. s. grads., 17-19...................$80
Choice office boy positions..........$85-$110
Boys who can type......................$85-$110

CHEMICAL POSITIONS

Experienced paper chemist...............$300
Ceramic chemist............................$300
Ph. D., pharmaceutical research.........$300
Dye chem., worsted, cotton yarn........$300
Cosmetic chem., comparative anal.......$225
Pharmaceutical detailer.........bonus + $220
Analytical chemist, M. S. degree.........$200
Chemical sales engr...........expenses + $200
Research chemist, M. S. degree...........$200
Paint chemist................................$200
Chem. engr., no experience...............$175

ELECTRICAL ENGINEER OR ASST. ELECTRICAL ENGINEER. SALARY $300-$500 MONTH.

No Fee on Above Positions.

STOCKROOM SUPERVISOR...................$200
COST ACCOUNTANT, age 35-45, general accounting background...............$300
TAX ACCOUNTANT, private firm...........$250
JR. TIME STUDY, little exper.............$140
SALESMAN with auto, age 23-32, food products, good future.....$125+ expenses
MAN with auto, age 23-35, train to be company office manager............$170
AUDITOR, age 30-45, supervise branch house report auditing....................$250
GENERAL LEDGER BOOKKEEPER.........$150
ELECTRICAL Inspection Foreman........$300
MECHANICAL Inspection Foreman........$300
ASSEMBLY LINE FOREMAN................$325
SHIPPING CLERK, electrical...............$130
GROCERY CLK., north side..........$40 wk.
GROCERY CLERK, no exp. req........$30 wk.
CRIPPLED MEN for assembling..............55c
MEN to learn laundry work..................60c
BOYS, just 16 yrs. old, to learn biz. O. K. to go to schl. 1 day week....30c hr.
DRILL PRESS LAYOUT MAN..................75c
5 REPAIR MACHINISTS...............95c-$1.50
FACTORY BOYS, over 16 yrs. old..$27.60
FOUNDRY LABORERS, 48 hrs..78c+ bon.
DEFENSE PLANT GUARD.....................$170
GORDON FEEDER, private firm..........$100
ELDERLY MEN for drill press...............55c
HANDY FACTORY REPAIR MAN...........$28
MEN, learn inspection work.................$31
Polisher-Buffer .90c Drill Press..............60c
Truck Greaser..75cLic. Engineer..........$35

PROGRESSIVE

11TH FLOOR. 202 S. STATE.

ENGINEERS

CHEMICAL ENGINEERS.........$175-$225
SUPT., STRUCTURAL PLANT............Open
Designer, power trans. machy...$350-$400
WELDING ENGINEER.........................Open
PRODUCTION MANAGERS.........$250-$400
TIME STUDY MEN....................$200-$250
METALLURGISTS ....$225-$250
ELEC. ENGRS., PLT. LAYOUT.$250-$325
PHYSICISTS-ELECTRONICS ....$175-$250
DRAFTSMEN, HEATING ....$200-$275
DESIGNERS, POWER PLTS. ....$300-$400
MECH. STRUCT. AND ELECT. DRAFTS.-MEN AND DETAILERS............$150-$250
AMER. ASSOC. OF ENGRS.
8 S. Michigan. Rand. 9085.

FACTORY LABORERS ....$35 wk.
BOYS—LEARN DRILL PRESSES..........$28
MANY GOOD MACHINE SHOP JOBS.
BOYS—SOME SHOP EXP.........$52.50 wk.
10 ASSEMBLERS ....$35 wk.
Colored, Fcty., Defense Jobs
FULL FEE, $5.00.
Hotel, Rest. and Laundry Jobs.
TRUCK GREASER, $35
Many Fine Garage Jobs.
FOR COLORED OR WHITE.
AVAILABLE AGENCY
343 S. Dearborn, Room 204

HIGH GRADE MEN ONLY
The Better Jobs for 27 Years.
Factory manager.............$15,000-$20,000
2 factory superintendents ..$6,500-$10,000
Production manager—Aircraft $15,000
Chief inspector—Small parts...........$7,500
Asst. plant engr.............................$300
Electrical maintenance man..............$275
4 industrial engineers—mfg.........$300-$500
Purchasing agent—castings..............Open
Harrison Personnel, 20 W. Jackson-blvd.

LEARN TRADE—Age 40-50 O. K.............$30
Drill press, any age, $27.
6 MEN—age 50-60, learn.................$23-$25
LATHE—Schooling O. K., age 45-55...Open
Factory handy..80c | Mech. helper $33
Stock rm. 45-50.50c | 3 arc weld............$43+
5 Lathe ....$1.25 | 4 Laborers..........$31+
Arc weld students.. | Gas weld students.
Gas burner.......80c+ | Punch press.........65c+
GENERAL, 37 WEST JACKSON, RM. 49.

HELP WANTED—MEN.

Employment Agencies.

"MONARCH"

CHICAGO'S BEST AGENCY.

35 DRAFTSMEN

Mech.-Arch.-Struct.-Piping
Jr. and Sr., $1,500 to $4,800
CHIEF DEV. ENG.—Stampings....$10,000
FOREMAN—Tool Room $6,500
FOREMAN—Machine Shop $5,200
ESTIMATOR—Machine Shop $4,800
CHIEF ENGR.—Heavy Steel $9,000
ELEC. ENG. GRAD.—No Exp...........$225
IND. ENG.—Indus.; Rel.; Exp.........$6,000
TIME STUDY Engineer $3,600
MACHINE DESIGN.—2 yrs. exp.......$3,600
CHIEF INSPECTOR $5,000
EXPEDITOR—Mech.; subcontracts..$4,200

Comptrollers to $7,500

CHIEF ACCOUNTANTS ....to $6,000
SYSTEMS AND PROCEDURES.......$4,000
AUDITORS; MFGR. $3,900
ACCOUNTANTS ....$200 to $300
AUDITORS ....$200 to $300
OFFICE MGR.; LOOP $250
PURCHASING and Expediting $350
ASST. to Purchasing Agent..............$175
PACKAGE Design $225
WAREHOUSE Supervisor $175
COYP—Paper, Magazine, Rad...........$175

College Grads., $150

TO TRAIN. Good future; large company.
ASST. Purchasing; tech. background..$175
ASST. Purchasing; metal exp $165
3 LAYOUT ARTISTS $35
BOOKKEEPERS ....to $175
JR. EXPEDITORS ....to $175
2 ARTISTS $40
COPYWRITERS $40
I. B. M. TAB OPR. $150
JR. ACCTS. $150
BOYS, $95.
AS BEGINNERS; OFFICE OR STOCK.

Husky Men, 80c Hr.

Plus overtime; A-1 company; defense work.
Technical H. S. Grads., $35
OLDER MEN—Learn machine shop....$30
FACTORY and office janitors $30
Boys and Men, 70c Hr.+O. T.
BOYS as welders helpers $35
BOYS for general factory $33
MEN—AGE 21-40, 65c HR.
NO EXP.; FOR STOCK OR SHIPPING.
Radio repair..$1.00 | Elec. repair $1.00
Spot welder ....70c | Watch repair ..$1.00
Cabinet maker...$1 | Motor winder ..$1.00
Punch press ....$39 | Crane opr.
Tool-die ....$1.75+ | Shoe Examiner...70c
Boys-Men, Age 18 to 45
NO EXP.; good company, raises; start, $30.
MEN—LEARN PLASTICS $30
Inspectors; Jr. or Sr.........to $1.40 + O. T.
ELECTRICAL MAINT.........................$63
MOULDERS, $1.16+Overtime
CARPENTER MAINT. $1.00
ARC WELDERS ....$40 to $84
MEN—LEARN GRINDING $35
YG. MEN—Learn service work.........$135
BOYS, Age 17, 55c Hr.
MEN: TALL; AS GUARDS.....................$45
Freight Loaders, $40
NO EXPERIENCE NEEDED.
TOP PAY
FOR BOYS AND MEN WITH
ANY TYPE OF MACHINE SHOP EXP.

"MONARCH"

19 WEST JACKSON-BLVD.

Co-Operative

SALESMEN, $260
Travel, no car nec.; exp. paid.
COLLEGE GRADS.—WILL TRAIN, $200.
TRAVEL AUDITORS—PRIVATE, $250+
RATE CLERK—TRAFFIC EXP., $140.
MULTIGRAPH OPERATOR—EXP., $115.
LOAN TRAINEES—21-35; NO EXP., $175.
HOTEL ACCNTNTS.—ANY EXP., $135.
E. F. Biller—3 p. m. to 12 a. m..........$115
Receiving clerk—Marr.; exp.................$150
OFFICE BOYS, $90.
EXPEDITORS—PROD., $150.
4 GENERAL OFF. CLERKS, $130.
3 F. C. BOOKKEEPERS, $150.

BOYS—MEN

HUNDREDS OF JOBS.
LEARN TRADES OR FACTORY WORK.
EARN $18-$35 START
LEARN PLASTICS, $20-$30.
BOYS, AGE 16-17, $23
Millwright ....92c | Maint. helpers 75c
Electrician ...$1.10 | Punch press 70c
Die setter ....75c | Cabinet maker..$1.00
Tool crib ....$30 | Assemblers 75c
Sprayers ....75c | Shop helpers $35
ROUGH CARPENTERS, $40.
ASST. SHIPPING CLERKS, $27.
RAILROAD HELPERS, 63c PLUS.
FREIGHT HANDLERS, $34.
SHEET METAL HELPERS, 80c.
SCREW MACHINE; ANY EXP., 70c UP.
LATHE HANDS; ANY EXP., 70c UP.
DRILL PRESS; ANY EXP., 60c PLUS.
GAS WELDERS; AIRCRAFT, $1.50 PLUS.
LABORERS, 75c
TOOL-DIE MAKERS, $1.50 PLUS.
TRUCKERS; OUTSIDE, 67c.
GUARDS; LOCAL, $35.
GUARDS; SUBURBAN, $170.
SHIPPING ROOM; NO EXP., 60c.
Store sales....$25+ | Hotel clerks $130
Stock boys......$20 | Bell boys ....Open
Janitor ....$100 | Waiters; room serv.
Porters ....$85 | Hosp. help....$70 plus
Stationary Engineer, Fountain ......$25 bd.
COUPLE; NORDIC, $150 APT.
TRUCK MECHANICS; A-1 JOBS.
Lunch Wagon; defense plant; no exp., $30.
HARRIS OFFSET ASST., $30.
GORDON PRESSMAN; DAYS; LP., $30.
ELROD OPER.; DAYS, LOOP, $25 UP.

Co-Operative

EVERY JOB GUARANTEED.
6TH FLOOR, 220 SO. STATE

2 ASST. PURCH. AGENTS...................$150
EXPEDITORS ....$150-$175
2 SHIPPING CLERKS..................$100-$140
6 OFFICE STOCK BOYS........................$88
STATISTICAL ACCT............................$150
PRODUCTION CLERK $150

75 M-E-N, 74c+

DAYS OR NITES
Lots of O. T.—100% Defense.
OLDER MEN, LEARN, $30
HUSKY FARM BOYS............................$32
MILLWRIGHT, SOUTH SIDE........$1 HR.
BOYS—LEARN TRADES, $27
5 JANITORS, LOOP $95
LATHE HANDS, ANY EXP.........70c to $1
SHEET METAL WORKERS.....................80c
5 ARC WELDERS, 95c.
MILLING MACH., SCHOOL EXP...........$40
DRILL PRESS, LOTS O. T....................70c
SHOP MEN, $35.
GOOD FUTURE, A-1 CO.
ROUGH MACHINIST ....70c to $1 HR.
10 Foundry Laborers, 75c

Loop, 28 E. Jackson

"MORRELL AGENCY"
Ldry. washer....$35 | Elec. Maint.........$52
Wall washer...$115 | Col. labor............75c
Nite orderly.....$80B | Col. chipper.........75c
Cple., c.-hlpr.$125rb | Col. grinder..........75c
Porter, rd. hse...$60 | Machine helper.......77c
Col. 2d cook...$100 | Ln. Mach. Maint...77c
Nite clerk.......$125 | Fac. helper...........95c
Hsp. porter.....$85B | Crane op., steel....82c
Htl. carptr......$100 | Boys, husky..........$20
Bartender ..$100RB | Punch press......60PW
Hsp. painter.$75RB | Lic. engr., days.$160
Hsp. wrngrmn.$75B | Boy driver............$23
Inst. engr......$100B | Frght. handler..62½c
Eldly bar.......$65B | Painter, ind.........92c
Col. bus boys..$18B | Eld. factory..........45c
Chauffr., inst....$75 | Sheet mtl. l. o...$105
306 WEST MADISON.

100 LABORERS, 80c

100% DEFENSE—NO EXP.
Drill Press, O. T., 70c+
Punch press....60c | Truck drivers....$100
Screw mach...90c+ | Tool and die....$1.75
COOKS, $35—PORTERS, $100.
OFFICE DETAIL, $100+
Timekeepers ..$120 | Lite typists.......$100
Perp. invent...$120 | Rate clerks.......$160

BUREAU

25 EAST JACKSON. RM. 1608.

FLOOR ASSEMBLERS, $42
LABORERS 74c
APP. MACHINIST $30
JR. MACHINISTS; HAVE TOOLS.........$45
Men-Boys, Learn Trades
Fireman ....65c | Punch press..........60c
Lrn. plating......$32 | App. Tool-Die........$25
Jr. lathe...........65c | Ruf Grinding.........$36
Drill press........60c | Gear Hobber.........95c
Men, Lrn. Pre. Grind, $30-40
ROYAL, 37 W. Jackson

LABORERS ....74c | Painters ....Top
Flame cutter....Top | Welder $1
Sheet metl. helpers. | Old bench hands..$35
Factory help....65c | Boys, Factory, office.
Punch press .....$38 | Drill press.............70c
Carpenters .....$1 up | Farmhands ....$65 r.-b.
GREAT NORTHERN, 337 W. MADISON.

HELP WANTED—MEN.

Employment Agencies.

A. J. McCoy & Assoc., Inc.

SUITE 1130. 140 S. DEARBORN.
THERE IS NO CHARGE TO THE APPLICANT FOR THE FOLLOWING POSITIONS:

A Modern Plant

NOW in ARMAMENT WORK LOCATED IN THE HEART OF CHICAGO ARE NOW READY TO EMPLOY KEY MEN FOR SUPERVISION OF PRODUCTION. ALSO MACHINE SHOP MEN FOR EXPERIMENTAL WORK ON SMALL PRECISION PARTS.

GENERAL FOREMEN
MACH. SHOP FOREMEN
TOOL DESIGNERS
GAUGE DESIGNERS
TOOL MAKERS
EXPER. Machine Shop Men to try out Fixtures.
PRODUCTION MACHINE REPAIR MEN
Rockford Hydraulic Shaper

THERE WILL BE AN OPPORTUNITY FOR ALL MEN WHO PROVE THEMSELVES TO BE RETAINED AFTER THE WAR IS OVER.

THERE IS NO CHARGE TO the applicant for above Positions.

ASS'T PURCHASING, College Grad..$3,000
COST ACCT., Canning Exp..............$2,400
COST ACCT., Dairy Exper...............$2,600
STANDARD COST ACCT., Chgo..........$4,200
SYSTEMS, Procedure Acct...............$3,000
STD. COST ACCT., 27-35 yrs............$3,000
AUDITOR, Heavy Internal Exp..........$3,000
Statistician [College], Mdse. Exp....$2,100
Salesmen, 2 Yr. College [train]........$1,800
PURCHASING, Some College, 30 yrs....$3,600
MEN 45-50 YRS. to train.................$1,950
ASS'T CR. MGR., 26-40...................$2,600
BUYERS-MDSE, MGRS......................$3,600
PERSONNEL MGR., Chgo. Plant.........$4,200
PAYROLL SUPR., Chgo. Mfgr............$4,200
SUPR. COST Dept., Chgo.................$4,800
BASEMENT MDSE. MGR., Small Town.
DISPLAY MGR., Internal and Window.
ACCOUNTANTS of All Descriptions.
INDUSTRIAL SALES, 36-40 yrs.........$2,100
WORKS MANAGER, Textile Exp........$6,000
15 INDUSTRIAL ENGRS. [Prof.]..$5,000
INDUSTRIAL ENGR., Aircraft Exp.....$8,000
CHEMISTS of All Kinds....................$4,000
EXPEDITION, Mich. Elev..................$3,900
MACHINE SHOP Supt. M. E...............$4,800
WORKS ENGR. Various Plants..........$8,000
PERSONNEL MGR., Hvy. Mchy...........$6,000
TOOL DESIGNERS, Any Age..............$6,000
PRODUCTION MGR. [Tools]...............$7,500
AN ENDLESS NUMBER OF GOOD OPPORTUNITIES FOR TECHNICAL MEN—AS WELL AS NON-TECHNICAL. COME IN OR WRITE US A LETTER GIVING YOUR EXPERIENCE AND WE WILL FORWARD AN APPLICATION.

A. J. McCoy & Assoc., Inc.
SUITE 1130. 140 SO. DEARBORN.

ALL TRADES

CLERICAL DEPT.
F. C. BOOKKEEPER..........................$200
ACCOUNTANT—Mfg...........................$200
Asst. Personnel Mgr.—Mfg.................$175
Asst. Purchasing Agent.....................$175
PRODUCTION CLERK—Mfg.................$150
TECHNICAL DEPT.
2 SCREW MACHINE SUPTS..................$500
TIME STUDY ENGINEER......................$350
PRODUCTION ENGINEER......................$500
TOOL ENGR.—FOUNDRY........................$400

MEN — — — BOYS

FACTORY JOBS
Steady Defense Work, 74c hr.
20 MEN, NO EXP., $33
15 ELDERLY MEN, $30
40 BOYS, $25.
LEARN SKILLED CABINET MAKING.
10 MEN, $31
NO EXP., LIVE EXTREME SOUTH.
8 Construction Laborers, 90c
6 Carpenters, Steady, $1.12
4 Gas Welders, $45
5 Combinat'n Welders, $1.05
10 BOYS—Mach. shop traning............$25
3 BOYS—Learn Tool-Die.....................$20
4 BOYS—Shipping exp.......................$25
4 BOYS—Train for electric wk............$22
5 PAINT SPRAYERS ....70c+O. T.
2 SPOT WELDERS 75c
2 SHEET METAL—In and out.........$1 up
3 INSPECTORS, precision $40
5 TOOLMAKERS ....$1.60+O. T.
5 LATHE BOYS—Metal $26
2 ELECTRICIANS—Maint. $45
3 ERRAND BOYS $18
2 SCREW MACHINE HELPERS $28
Rice Pressman, 85c
CYL. JOB PRESSMAN, N. W.................$35
KELLY B. PRESSMAN, days..................90c
⅛ LINO. OPER. or student 75c
PAPER CUTTER, Folder oper..............$35
BOYS, learn printing....................40c-50c
4 Cafet. Porters, $26.40
Hotel clerks...$125 | Auto parts........$35+
Janitor ...$150 apt. | Truck drivers..$33 up
Housemen .....$100 | Auto painter.........$35
Steam table......$30 | Auto mechs...........90c
S. O. cook...$35 m. | Mech. helper..........$35
Cake baker.......$42 | Ford mech.............85c
Gas station......$30 | Auto greaser..........$30
DEFENSE CAFETERIA—No exp....60c hr.

ALL TRADES

343 South Dearborn, 4th Flr.

"ARROW"

37 W. JACKSON. HAR. 4180.
SEE MR. AUSTIN.
Chief Inspector Defense
6 yrs.' exp. supervisor; close in; Dft. Def.
PURCH. AGENT DEFENSE, COLL. GRAD.
Metal, mach. parts, over 35 yrs., $250.
Collector, car, no exp., 5 da..$125 + al.
Salesman, food exp., car, $275.
3 salesmen, retail hdw., paint, furn., open.
Loan man, car..$225 Typist, beg.........$130
20 LABORERS, 80c.
Carpenter .....$1.00 | Elec. repair $1.00
Drill press ....70c | Punch press...up 75c
Truck assem...Open | Tur. lathe...up $1.10
Alum. Sh. welders. | Arc welders $1.00
Spot welders....75c | Sprayers ....Open
100 Boys, up to 75c Hr.
Col. grinders.....$35 | Col. fcty., gen....$25
Col. Sq. mould..Top | Chippers, Col.-White.
BARTENDERS, SCALE +.
Hotel clks..$100, R. | Elev. man $80
Janitor, hosp....$90 | Houseman $90
Bell, 40-50 yrs.$75+ | Pantry man...$30 M.
Doorman .....$75 + | Hotel painter $100
Col. Cooks, Porters, Bus Boys, Houseman.

Colored Factory

EXP.—INEXP.—MEN—BOYS.
UP TO 75c HR.
Sprayer—Shipping clk.—Woodworker.
Col. drivers..$22.50 | Fact. porters.......$18
Col. delivery.$18 tip | Beginner, fac.......40c
White Waiter, Club, $100+
White R. R. 2d Cook, $160
Col. handyman, painter........................$10
Col. bus......$18 m. | Col. baky porter.$20
Col. Hotel Couple, $95 apt.
100 COL. GARAGE JOBS
Floormen; Washers; Greaser; Painters.
All jobs guar.; top salaries.
JACKSON AGENCY
24 East Van Buren, 2d Floor.

PLACEMENT MAN
Excellent opportunity, live desk.
MEN TO TRAIN, $150+
BOYS—OFFICE, EXC. OPPORTUNITY.
FACTORY, 70c
LIGHT WORK—OLDER MEN—$30.
Punch press....60c | Drill press.............70c
Watchmen ......$24 | Stock boys............$28

CENTURY

30 EAST ADAMS, 4TH FL. STATE 0980.

N. S. CONSOLIDATED

BOY, purch. dept. record clerk...........$90
MEN learn hotel clerk...............$95-$100
Hotel Clerk, $100 r. b. Day clerk, $115
Receiving..$90 tips | Carpenters ..$100 up
Union janitor $140+ | Col. hsmn. $85
Doormen, bell, elevator—Any age.
FACTORY EXP. OR INEXP.
1001 LELAND.

Hotels, Clubs, Cafes, Etc.

Fee only one-third of first week's pay.
Reduced fees on all season jobs.
See Mauer's Blackboard. 538 S. Dearborn.

WE HAVE THE JOBS and the exp. to place you better.
Hotels, Rest'ants, Clubs
MODERN, 879 N. STATE.

HELP WANTED—MEN.

Employment Agencies.

TRIANGLE AGENCY

40 DRAFTSMEN, Construction, Elect., Struct., Arch., layout, landscaping, etc., in and out of state...............$5,000 up
GENL. SUPT., precision mach. shop assembly [Chicago].......................$6,500
ENGINEER, Editorial work, ceramic, mech., or chemical...........................$5,000
4 SUB. CONTRACT MEN, machine and tool background.................$4,200 plus
4 MACH. DESIGNER, special.............$6,000
2 EXPEDITORS, tools and spec....$3,600+
CHIEF INDUSTRIAL ENGR...............$7,200
ELECTRICAL TESTERS, Diesel..........$3,600
12 INDUSTRIAL ENGINEERS...$3,600 up
8 TIME STUDY Engineers.........$250-$400
Public Relations, $3,120
7 JUNIOR DRAFTSMEN, oppor.......$125
25 DRAFTSMEN, one year exp. and up, mech., elect., arch...............$125-$400
BOOKKEEPER, $150
TRAVELING AUDITOR, oppor.........$175+
ACCOUNTANT, general exp..............$175
COST ACCOUNTANT, mfg. exp...........$200
JR. ACCOUNTANT, not public...........$150
PAYROLL AUDITOR, expenses...........$150
TYPIST and Rate Clerk, oppor.........$150
TYPIST, knldg. shipping.................$130
CLERKS, general office....................$130
CLERKS, mailing dept......................$100
COLLECTORS, with cars.................$130+
BOYS, train for office.......................$80
BINDERY HELP
2 PRESSMEN, Webendorfer offset.......$45
PRINTER, small shop.......................$40
PRESSMAN, cylinder and compositor...$40
PRESSMAN, Miller and Kluge............$40
JANITOR, print shop, 5 days............$115
⅛ COMPOSITOR, real future...............$25
Stock boy.......$20 | Elrod oper............$28
SHOP HELPERS, $35
MEN, elderly, no expr., mach. shop....$38
BOYS, learn factory work..................$30
MILLING MACH. OPERS., no set up..$40
HAND SCREW OPERS., no set up....$40
LABORERS, INSIDE, 70c
CLERKS, shipping or stock..................$30
MEN, no exp., bank janitors..............$30
LATHE HANDS, schooling ok..............$32
SPOT WELDERS, little exper..............$36
10 DRILL PRESS, $45
ARC WELDERS, little exp., O. T........60c
MECHANIC, bus or truck, 54 hrs.......96c
COLORED factory men, husky...........70c
MACHINE OPERS., all kinds, to.........$90
BOYS, TO TRAIN, $26
Die makers....$1.75 | Janitor, facty..........$24
Machinists ...$1.50 | Truck driver...........$35
Jr. tool mkrs......$1 | Die setters.............70c
Sprayers ....75c | Welders $1
Punch press.....65c | Tool crib..................80c
Surface grind.....$1 | Col. chippers............65c
PORTER, STORE, $110.
Hosp. Switchbd., $100 mls.
HOTEL CLERKS TO $135.
WATCHMAN, HOTEL, $100, MLS.
Couple ....$125,apt. | Handy man..............$110
Bartender..$115,r.,b | Houseman ...$80,r.,b.
Hosp. help..$60,r.,b | Man, any age.$20,rm.
Dishwash. ..$80,r.,b | Countermen $30
Bus boys.........$20 | Wind. wash.$117,mls.
COLORED BOYS—MEN
Col. cook.........$35 | Col. dishwash.......$20
Col. hseman......$90 | Col. bus boys........$20
Col. presser......$25 | Col. porters..........$20
Col. delivery......$17 | Col. laundry..........$25

"TRIANGLE"

25 EAST JACKSON-BLVD.
KIMBALL BLDG., 13TH FLOOR.

5 Indus. Spec. Salesmen
Exp. selling to food mfrs., packers, creameries, hosp., etc. Company selling essential matls. to vital industries has priorities on cars. Terr. Kansas., Minn., Calif., Penn. $2,100+expenses.
3 SALES ENGRS., 30-40, TECH., $250.
Indus. sales, mech. elec. equip..........$225
Sales to whlse. bakers, exp..............$250
Spec. sales, 30-35, dealers, jobbers....$175
SALES, MEDICAL, DETAIL EXP., $200.
FOOD SALES EXP., ROAD, $175.
Sales, supervisor, foods, $275 gross.
SALES, GROCERY JBRS., CHGO., $250.
Plant Indus. Engr., $7,500 up
Chief Power House Engr., indus.........$350
Foundry Supervisors, top salaries.
Jr. Draftsman, no exp., South............$100
CHEMISTS
Food Chemist, deg., excel. opp..........$225
Chem. Sales Pers., filtration exp........$350
Rubber and Synthetic Chem., exp........$200
Chem. Eng., deg., mfg. plant, exp.......$200
Chem. Engr., asphalt background........$200
Nutritional Chem., small animal exp..$150
Control Chemists, rec. grads..............$125+
Analytical Chem., solder, metals........$150
Chem., major inorganic.....................$125
Researchist, Gypsum board exp..........$250
Chemist, extreme North, excell. Co.....$175
Animal Tender, lab., middle aged........$110
Gen. Ofc., Over 45, $130 up
ACCOUNTANTS AND BKPRS., $125-$300.
LOAN REPRESENTATIVES, TRAIN......To $150
STATISTICIANS, $130-$175.
Tab. mach..To $150 | Rebuyer, mdse..$200
Corres. ....$150 | Rate clerk..........$175
Timekeeper .....$130 | Purch. clks...To $200
Stenos. .....$167.50 | Typists $125
Asst. Personnel, mach. shop exp..........$160
COST ACCTNTS., $150-$175.
50 MEN TO LEARN
WAR WORK FACTORIES, $30-$35.
STONEMAN, FORM LOCKUP, $1.25.
Punch press.....70c | Multi Drill Pr....75c
GUARDS, 40-45, $30
Motor winder....$1 | Solderers 65c
Crater ....65c | Husky, no exp....60c
Boys, 16-17, North, 57½c
Gas burner, some exp. cutting mach....$35
CABINET MAKER, NEW AND USED..$1
LABORERS, WAR PLANTS.........To 80c
RESIDENT AUDITOR, OUT, $200.
Room Clks., out of city...........$150, meals
Hotel clks..$125 up | Bell and elev....$100
Hse. officer..$100,m. | Houseman $100
Catering mgr...$200 | Bar mgr.............$190
Chef steward...$225 | Rest. mgr...........$200
Head waiter....$175 | Captain $150
Baker, hotel.....$175 | Hotel butcher......$175
2d cook...........$165 | Breakfast cook...$150
Countermen .....$115 | Bus boys...............$95
Fountain mgr...$150 | Bartender ....$45,mls.
Porters ....$100 | Kitchen men........$100
Locker room....$100 | Wagon boys.........$100
Food checker..$100 | Grillman $110

Shay, 30 W. Washington

Indust'l Engnr. with Ofc. Systems Exp., $350
Brewery Sales Mgr., $300
EMPLOYER OUR OFFICE TODAY ON BOTH OF ABOVE POSITIONS.
Suggestion Dept. Mgr., $225
AUDITOR, NEVADA $5,200
RETAIL AUDITOR, MICHIGAN...........$250
STATISTICAL RESEARCH $300
AUDITOR, SINGLE, TROPICS...........$250
SENIOR, SEMI-SR. ACCTS. ....$175-$300
JR. ACCNT. CONTROLLERS STAFF.$150
6 FULL CHGE. BKKPRS. ....$150-$200
TECHNICAL CORRESPONDENT $200
3 COST ACCOUNTANTS ....$200-$275
TIME STUDY EGINEER $275
TIME STUDY TRAINEES..........$15-$225
5 PRODUCTION MGRS............$300-$500
3 Sales Dealers, $200-250
SALES PROMOTION, FOODS...........$175
RETAIL MDSR., CHAIN EXP.......$8,000
WAREHOUSE MANAGER $325
STYLE ARTIST WEAR APPAR'L...$250
Payroll Timekeeper, $160
Office clerk ...$155 | Traffic $250
Cost clerk .....$150 | Shipping clk. $30
Asst. bookpr..$100 | Stock clk. $80
Lite factory ...65c | Stenographer $110
Guard—City—$32.50
Boys—Ofc.-Errands, $70-85

Glader Corporation

110 S. Dearborn-st., 4th Flr.

ADMINISTRATIVE production man.......$500
PERSONNEL MGR.—Airplane mfr.........$500
Prod. line supts.—Airplane mfr...........$400
TOOL FOLLOW-UP MAN......................$400
Machy. sales—Plant waste control.......$400
TIME AND MOTION analysis...............$400
BLDG. MAINT.—Layout, engr. educ......$400
TRAINING DIRECTOR—Foods $400
BUYER—Mdse., any style line.............$350
CHIEF POWER HOUSE ENGR..............$300
ASST. BUYER—Stationery $300
TAXACCT.—Industrial orgn...............$300
ENGR. GRAD.—Prod. in plastics.........$200
2 MDSE. STATISTICIANS....................$200
SALES—Ladies' shoes $150
CLAIM ADJUSTER—Ins., traffic...........$150
STATIONERY stock room asst............$120
BOYS—Mail, mess. mdse. trainee.$70-$100
Selective Placement Counsel
2108 Merchandise Mart

"NORTH SIDE"
4802 BROADWAY.
LIVE NORTH—WORK NORTH.
INS. DEBIT; NO EXP.; 28-40 yrs.$3,500
BOYS, OFFICE, STOCKROOM......$75 UP
BENCH, FLOOR INSPCS.; EXP.........TOP
ARMATURE WINDERS; EXP..........OPEN
Sht. metal; exp.85c | Alum. welder.......85c
Prec. lathe.....$1.25 | Punch press.......Open
Mill mch. opr..Top | Auto screw..........Top
Laborers ..45c-68c | Cook, rest............$30
Elev., htl.; exp.$90 | Porter ....$20 mls.
Houseman ....$90 | Hotel clk.............$125
FOOD RUNNER, cafe, north.........$22 MLS.
25 GARAGE JOBS, WH. & COL., $25 UP.
15 MISC. JOBS—BOYS, MEN, ANY AGE.
LOW FEES—GUARANTEED JOBS.

CENTRAL EMPLOYMENT SERVICE.
Expd. credit man....................$120-$150
Young man, 23-30, simple collection work, 5 day week.......................................$25
Light typing, some stkrm......................$75
Office boys, varying salaries.
4 boys, 18 yrs., tech. h. s.............$26-$30
Maint. man, temp., simple work..........$20
Col. dishwasher ....$65 and meals
7 S. Dearborn, Rm. 1229, Central 1513.

COLLECTION Man, family, und. 40..$1,800
2 BANK AUDITORS, YOUNG..........$2,100
3 Com'l Bank Tellers, rec. exp.......$1,800
F. C. BKKPR., real estate exp..........Open
Sr. Mess'g'r, have driver's license....$1,500
SALES PROM. TRAINEE, 22-28..$1,500+
5 OFFICE BOYS, 17-19, pref. H. S...$960
CAFETERIA, asst., loop bank...........$960
Financial, 111 W. Jackson

HELP WANTED—MEN.

Employment Agencies.

3 TIMEKEEPERS, $175

ACCTS.—Many openings to..............$6,200
BKKPRS.—Full charge and assts. to..$250
PAYROLL SUPERVISOR—Deferred $350
PURCHASING CLERKS TO.................$175
PRODUCTION CLERKS TO.................$180
COST ACCOUNTANTS TO...................$350
TIME STUDY CLERKS TO...................$175
Testers—Instrument eng. background.$300
FOREMAN—INDUSTRIAL $300
MACHINE DESIGNERS........................$400

OFFICE BOYS, $85

3 Typists, billers—Days or nights........$150
Fanfold billers.$135 | Investigator $175
Bookkeepers—North, South, loop, to..$200
STOCK RECORD CLERKS.....................$130
General office—good at figures...........$150
Detail clerks—Good opp....................$150
Traffic manager—Clearing district.......$150
Traffic rate clerks—Good future..........$175
5 men—2 years college [3A]...........$150+
Accounting clerks—A1 Co..................$150
Loan trainee jobs [car]....................$125+
Stenos.—Any exp.; 18 to 40 yrs., to....$20

BOYS, $25-$35

Battery Assemblers, 75c+
Drill press........70c | Order fillers.........$26
Steam fitters...$36 | Janitors $116
Butchers ....$36+ | Jr. inspectors.........65c
PRINTERS—SEE ROBERTS
Kluge & Miller..$30 | Cylinder feeder...$32
Proofer ....$25 | Gordon feeders...$25
15 GAS WELDERS..................................90c
PUNCH PRESS, 65c
10 PLATERS' HELPERS..........................60c
YOUNG LATHE HANDS............................95c
Watchman .....50c | Sprayers 75c
Die setter.........75c | Lathe hands.$100 wk.
INSPECTORS, $1.75+
BOYS, AGE 17, 55c
BOYS, AGE 18, 63c
HUSKY BOYS, 70c
APPRENTICES, $28
to learn milling machine, drill press.
DRILL PRESS, 60c
Young or old; school exp. O. K.; study.
TECH. GRADS., 60c
To learn machinist's work.
25 MEN
To Learn Wood Working
25-40 yrs.; fine company; steady work; good advancement; N. W. side; 55c start + 10 hrs. overtime at time and one-half.
Flexible Shaft Grind., 65c
MAN—Train assembly foreman...........60c+
A1 MACHINISTS, $1.40+
2 ACETYLENE CUTTERS.......................75c
10 CABINET MAKERS...........................85c
LABORERS, 75c
15 Auto. Screw, 80c-$1.40

CADILLAC

"THAT FRIENDLY AGENCY."
5TH FLOOR, 220 S. STATE

W-A-B-A-S-H

"Has the Best Jobs"
COMPTROLLER $15,000
PURCHASING AGENT $7,500
GEN. SUPERINTENDENT $8,000
BUDGET DIR.-COMPTROLLER $5,000
METHODS ENGINEER $6,000
ASSIST. PROD. MGR. $6,000
10 INDUSTRIAL ENGRS....$5,000-$6,000
INSTRUMENT MFG. SUPT. $6,000
MACHINE SHOP SUPT. $7,500
SCREW MACH. SUPT. $7,200
PHSICIST $3,600
TIME STUDY $3,000
2 CHIEF MACH. DESIGNRS. $5,200
3 JR. ELECT. DRFTS. $3,000
DEVELOP. ENGR.; fan blower exp.$6,000
ASST. PURCH. AGT.; Mech. exp....$3,600
Office Boy, $22 Wk.
ACCOUNTANT; budgetary control...$5,000
ADVG. and PROMOTION MGR. $3,600
OFC. MGR.; Stationery store exp. ..$2,600
BOOKKEEPER; Hosp. or inst. exp...$1,800
YNG. MAN; Acctg. school or exp...$1,560
I. B. M. TAB OPERATOR...............$1,800
BOOKKEEPER; Full charge $2,080
YNG. MAN; Phone order desk $1,500
CORRESPONDENT; Claim exp.........$1,800
BOYS; Stock, errands, ship..........$78-$98
SALESMEN
IMMEDIATE OPENINGS FOR:
M. E. or E. E. Sales exp., $5,000; 2 sales eng., some travel, $3,000; 2 field salesmen, $2,400; 1 elec. motor sales, open; 1 indus. sales, city, $1,800; 2 sales collections, will train, $1,500; 1 customer contact man, $2,400.
300 Jobs—Men—Boys
AIRPLANES, GUNS, TANKS, RADIO, SHIPYARDS, OTHERS.
EMPLOYER PAYS FEE ON MANY JOBS.
6 LABORERS, 75c
TINSMITHS—DEFENSE, $1.00 HR. UP.
OLDER MEN—Learn run machines, $31 wk.
25 Inspectors, any exp., $150
SILK SCREEN MAKE READY, $32.50.
3 Aircraft Welders, $1.50 Hr.
50 Other welder jobs, 65c hr. to $1.25 hr.
Guards. | Riggers.
Electricians. | Pipefitters.
Sprayers. | Drill press.
50 Carpenters. | Shop men.
100 Machinists.
Couple, Camp Cook, $275 r.b.
NITE CLERK [Mich.], $25 R. B.
COUPLE; APT. HOTEL, $125 R. B.
CHEF; MGR., out of town, $225 R. B.
Cook ....$20 | Grillman $32
Nite watchman..$25 | Bellman $40
Cigar clerk.......$30 | Houseman ...$125 r.
Bell boy ....$80 | Bartenders $40
Bus boy.$15-17 mls. | Porter ....$70 mls.
Bakers ......$24-$50 | Garage ....$20-$30
Bakery porter..$24 | Driver; route...$25+

W-A-B-A-S-H

15TH FLOOR. 202 S. STATE.

TECHNICAL MEN
with A1 records. Many openings. Top Sal.
FOOD SALES, travel, any sound exp...$175
FOOD SALES, local, to ret. or whle..$200
SPLTY. SALES, Mich., req. car.......$215
INDUS. SALES, expd. to mfrs.........$225
SPLTY. SALES, merc., travel, 2 dep..$225
2 MGRS., 26-36, 2 dep., coll. edu.....$200
ACCT.-OFC. MGR., 32-38........$250-$300
TRAV. AUDITOR, expd., un. 40.$225+exp.
COST ACCOUNTANT, Mfg...............$190
2 ACCOUNTANTS, age over 46, prefer acctg. sch. grads., start..............$175
CREDIT MAN, food mfg. 28-38....$275+
SMALL LOAN MGRS.......$250-$400 up.
PURCHASING CLK., expd...........to.$150
STENO., light dict., south, A1 firm..$150
TRAINEE for airline, yng................$125
COST CLERKS and BKPRS.......$90-$130
STOCK and ORDER CLKS.........$90-$130
TYPISTS, CLERKS all kinds......to.$100
OFFICE BOYS, no exp. nec.......$75-$90+
BUSINESS MEN'S
40th Yr.—Confidential Service.
209 South State. 7th Floor.

ATTENTION!

5 personnel men—U. grads.; 3A.......$200
ACCOUNTANTS
Cost acct.-office mgr.—Nr. Chgo.........$350
Cost acct.—Dairy exp........................$200
5 Accts.—U. educ.; over 45 yrs...........$175
Acct.—N. s.; over 40.........................$150
Gen. ledger bkkpr.—Under 50..............$150
Gen. acct.—Hi grade.........................$200
2 traveling auditors—Single..................$200
2 asst. bkkprs.—S. s...........................$110
Hotel bkkpr.—exp...............................$100
Checker on cost control......................$130
Suggestion man—Supervisor.................$250
Expeditors ....$175 up
Bacteriologist—Hi grade...................$200 up
Chemists—U. grads. or near...............$150 up
Mech. engrs.—Layout, planning..$250-$600
Boys—Stock, shipping.................$80-$100
10 guards—World War vets..................$175
Occupational, 310 S. Michigan

HOTEL AND RESTAURANT JOBS
Houseman, inst. | Hseman., club, perm.
Dinner cooks. | Chefs, South Bend.
Nite clerk, loop. | 2d cook, Mich.
2d cook, W. S. | Bartender, loop.
Bartender, S. | Food runners.
Porters, all loc. | Nite watchman.
Bar porters. | Dishwashers, r. and b.
Hotel clerks, No. | Salesman, food.
Rm. serv. waiter. | Steamtable men.
Colored cooks. | Col. bus boys.
GARRISON EMPLOYMENT
54 W. RANDOLPH, RM. 401.

25 ARC WELDERS, struc. and plate....$60
3 SURFACE GRINDERS, no exp..........$32
5 JR. INSPECTORS, school exp..........$33
5 DRILL PRESS, 2 mo. exp...............$35
2 MACH. BURNER OPRS., no exp........$36
3 PLASTIC OPRS., no exp.................$30
2 ROUGH GRINDERS, 1 mo. exp.........$33
5 ASSEMBLERS, no exp....................$36
10 HELPERS MACH. SHOP, no exp.....$35
4 Millwrights ..$52 | Mill. Mach......$1.25
Bench Mach.....$57 | Eng. lathe..........$60
CERTIFIED 30 N. WELLS

AMERICAN RAILWAY BUREAU.
Rate clerk, biller; motor truck, $200.
Steno., $130; Und. Fanfold biller, $140.
Typist-clerk, $125. Office boys, $80-$95.
11 S. LA SALLE-ST. ROOM 1105.

LABOR—Laundry packers, pullers, reas. sal. Delivery boys, drug porter, pressers, cooks, kit. helpers. 5534 S. State. Eves.

HELP WANTED—MEN.

Employment Agencies.

CHEMICAL ENGR.—VERY TOP SALARY.
Bkprs. ..$125-$175 | Spot welder......Top
Shear hands......Top | Laborers to.......80c
SQUEEGEE MEN, 62½c
Hotel clerks..$90 up | Bartender $35
Houseman ....$90 | Hse. officer..$100 mls.
Bus boys..........$80 | Dishwashers $20
Countermen ....$30 | Food checker........$95
MEN TO LEARN WAR WORK, To.......$35
GARAGE, LAUNDRY HELP, TOP WAGES.
Hosp. orderlies; older men; no exp.
Shay, 1009 North State

TRADE SCHOOLS—MEN.

AIRCRAFT

This shop training plant has enrolled 3,323 men so far this year. . . . Why?
BECAUSE
[1] Our graduates receive actual shop training in all branches of aircraft manufacture.
[2] Our step-by-step course prepares our students in 8 weeks' time.
[3] Our graduates are in demand and are receiving top pay in the jobs we have secured for them.
[4] Our graduates are employed by every large aircraft plant in the U. S.
[5] We cannot fill the demand for our graduates.

Day or Evening Training

More than 1,000 students now being trained in our modern, splendidly equipped training shops, the largest of their kind in this country.
Call, write or phone for free questionnaire to determine your qualifications for this training. No obligation.

AMERICAN AIRCRAFT INSTITUTE
936 West Chicago-av.
4058 Milwaukee-av.
7 West Madison-st.
709 West 63d-st.
1484 Miner-st., Des Plaines, Ill.

The Plastics Age

BE PREPARED
INVESTIGATE
this nation-wide training program conducted in Chicago by local plastic experts.
Visit or write
Plastics Institute
[Member Society Plastic Industry.]
221 N. LA SALLE-ST., Suite 626,
CENtral 8373. Open 9 a. m. to 9 p. m.

MEN 18 TO 65
Is your present job threatened by material shortage? Don't wait until you are out of work. Prepare now for a war industry job in your spare time while you still earn.
JOBS WAITING FOR WELDERS, MACHINISTS TOOL AND DIE MAKERS DIESEL ENGINE MEN
Individual, intensive, practical training. Best way to prepare for skilled work.
MECHANICAL INDUSTRIES TECHNICAL INSTITUTE.
Visit, Write, or Phone Monroe 5351.
515 S. WESTERN-AV.

RADIO ELECTRICITY TELEVISION

NEED SKILLED HELP IMMEDIATELY.
NEW CLASSES STARTING IN AIRLINE RADIO — COMMUNICATIONS — CODE RADIO OPERATING—CODE TYPING.
WE QUALIFY YOU FOR EXAMINATIONS WITH U. S. SIGNAL CORPS—NAVY SIGNAL CORPS — AIRLINE RADIO — MERCHANT MARINE.
TRAIN FREE
Free Tech Training in Radio-Television.

PLYWOOD AIRCRAFT

Bonded with Plastics.
AMERICA'S FASTEST GROWING NEW INDUSTRY.
The Pioneer Television and Plastic School of the Middle West IS FIRST AGAIN WITH "PLYWOOD AIRCRAFT." You build Phenolic and Resin Plywood Aircraft in our shops.
ENROLL NOW—START IMMEDIATELY.
OPEN FROM 10 to 10—Apply in person.
AMERICAN TELEVISION LABS., INC.
433 E. Erie-st.—Chicago.

WELDING

Be a certified Welder in 30 days. Our method and testing laboratory assure you of a better job. Before deciding your future see us. No obligation. "The Best Costs Less." Open days and nights. For full or spare time training. 40 years in business; 21 years in welding.
GREER SHOPS, 2030 S. WABASH-AV.

MACHINE SHOP

TOOL AND DIE SCREW MACHINES.
Personal practical training in all types machines and work. Our 40 years of experience and free employment service assure your success. Rearmament and private industries call us for skilled help. Train full or spare time. Days or eves. See us before deciding your future.
STATE APPROVED.
GREER SHOPS. 2030 S. WABASH-AV.

AIRCRAFT, BODY AND FENDER, REFRIGERATOR.
40,000 successful graduates.
All actual training. Day or evening.
Greer Shop Training, 2030 S. Wabash-av.

MECHANICAL

INSPECTION

AIRCRAFT INCLUDED
Read the Help Wanted Ads and see the frantic call for trained inspectors. New opportunities now! Are you qualified? C. T. C. spare time training includes blueprint reading and shop inspection with gauges and measuring equipment.
Free "BLUE BOOK"
Get your copy now. Call, write, or phone CALUMET 8200. Open evenings.
CHICAGO TECH COLLEGE
20M TECH. BLDG., 2000 S. MICHIGAN.

Aircraft Engine Inspection
Precision Inspection
Learn by practical experience on radial motors in Chicago's original inspection school. STATE APPROVED.
ILLINOIS SCHOOL OF MACHINE SHOP INSPECTION,
123 W. MADISON. STA. 5998.

MACHINE SHOP TRAINING
Machinists, Tool-die, Machine Operators.
LEARN AT ALLIED SCHOOL.
Finest equipped in America. Low fee. Train full or spare time. Day or Eve. Visit Shops. Write. Phone—FREE BOOK.
ALLIED SCREW MACHINE CO., INC.
609 W. Lake-st., Chicago. Hay. 1136.

ELECTRICITY—RADIO
Prepare for a good job. Learn by doing. Day or Eve. Visit school at 502 S. Paulina —any day or Mon., Wed., or Fri. evenings, or phone Seeley 7722.
Coyne Electrical School

INSPECTORS WANTED
PRECISION—AIRCRAFT.
BY FORMER U. S. GOVT. INSPECTOR.
Govt. jobs open. No exper. nec. Men-Women. Placement aid. Pay later. Day-eve. Est. 1934. Mid-West, 37 W. Van Buren, Room 220.

DRAFTEES!

Be a Laboratory or X-Ray Technician. Become a Technical Sergeant or Petty Officer. Post war oppty. 5 mo. course. Days or eves.
CHICAGO COLLEGE OF LABORATORY TECHNIQUE, 410 S. Michigan-av. Web. 3230

Time Study-Motion Study
This vital war profession requires engineers. Enroll in our new group forming now. Call or write. Industrial Ti-Mo Clinic, 4000 W. Washington. Nev. 4329.

DRAFT DEFERRED MEN—ATTENTION.
Big demand for freight transportation experts; av. sal. $300 per mo. Call or write
FREIGHT TRAFFIC INSTITUTE,
176 W. Adams-st., Dept. T-1. Sta. 2330.

ARMY NEEDS X-RAY AND LAB. technicians. We help you qualify as Technical Sergeant. Greater security. Higher pay. Special 4 mo. Diploma course. Day or eve. CENTURY College, 30 E. Adams, Fra. 8478

PRECISION INSPECTION.
Complete 4-8 week course, $55.
E-Z weekly payments. Morn., aft., or eve.
STATE TECH. COLLEGE.
6 E. LAKE-ST. CENTRAL 4906.

LEARN FREIGHT RATES AND ROUTES. National defense needs trained workers in railroads, truck lines, air lines, industry.
COLLEGE OF ADVANCED TRAFFIC.
14 E. Jackson-blvd., Dept. T.70. Har. 8649.

INDUSTRIAL TRADE SCHOOL.
LEARN WELDING. A NEW PLAN.
Individual instructions. $2 starts you.
Pay as you go. No contract to sign.
1910 S. KEDZIE. ROCKWELL 7167.

TIME-MOTION STUDY — Demand exceeds supply. Register now for evening classes. Office open evenings. N. W. Industrial Engineering Inst., 608 S. Dearborn. Har. 8942.

AIRCRAFT ENGINE INSP.
Get experience-training at M-I-D-Institute., 32 W. Randolph. Write or call Ran. 6618.

LEARN WELDING—COMPLETE COURSE. FREE BOOKLET TELLS ALL. INTERNATIONAL INST., 741 W. 70th. VIN. 6751.

BARTENDERS—NEW CLASS OPENING NOW—Short course; reasonable. Dining Room Serv. School, 1009 N. State.

TAKE up Barbering—Earn while learning. MOLER'S, 177 N. State. CEN. 6393.

WELDING—ACETYLENE, ELECTRIC. T. & T. WELDING. 3217 LAKE-ST.

TRADE SCHOOLS—MEN.

WAR INDUSTRIES NEED TRAINED MEN FOR

WELDING

Arc—Aircraft—Gas
Learn how U. E. I. trains men for Navy Shipyard tests
Full time or spare time—Days, Evenings, Saturdays, Sundays

Keep Your Present Job

Our graduates are working in many important War Industries making high war time wages. Find out how you too can do this. Write, phone or come in AT ONCE for FREE information. Do it now—don't delay. Information dept. open evenings until 9 P.M. and Sundays from 11 A.M. to 4 P.M. Registered as a mechanical trade school under the laws of the State of Illinois.

Utilities Eng. Institute
DIversey 8633. 1314 W. Belden-av.

MECHANICAL dentistry; biggest demand now. Big pay. Natl. School, 10 W. Jackson.

SITUATIONS WANTED—MEN.

Bookkeepers and Clerks.

A-1 ACCOUNTANT, bkkpr., audit statements, income tax; part time; reas. Sou. 8918.

MAN—Age 34; bkpg. and timekeeping exp.; 3-A; A1 refs. Address C 581, Tribune.

Accountants and Auditors.

ACCT., AUDITOR or assist to exec. CPA. Varied acctg. and aud. exp., publ., priv., federal and state taxes, age 37; sal. range $350 month. Address C 471, Tribune.

ACCOUNTANT—State licensed; offers part time service; all phases, systems, taxes, etc.; $5 up. Cen. 0613 or Key. 4523 eve.

ACCT.-aud.—38; 3A; 15 yrs.' gen.-cost acctg. exp. Mul. 7565 or Address C 154, Tribune.

AUDITOR-Acct.—Univ. tr., 20 yrs. exp. chge. all books; P&L state. taxes, cost work; full charge des. Address C 594, Tribune.

REG. Pub. Acct.—20 yrs. exp., seeks pt. time wk.; tax expert. Address C 516, Tribune.

Executives and Managers.

DO YOU NEED A "TROUBLE SHOOTER," EXPEDITER, PURCHASING AGENT, OFFICE MANAGER OR AN ASSISTANT TO A BUSY EXECUTIVE, that is tactful, dependable and reliable, with a knowledge of priorities, allocations, procurement of materials, the establishment, supervision and maintenance of records and systems, blue prints, office routine, business administration, and has a technical education?
An interview with this 34 year old, draft exempt executive will be to your advantage; will locate anywhere; give full particulars about position.
Address C 461, Tribune.

MANAGEMENT
INDUSTRIAL ENGINEERING.
Man of 12 yrs.' experience in Management and Industrial Engineering desires to obtain a permanent position in a managerial capacity. Experienced as Plant Manager and Dept. Supt. Has handled difficult assignments with excellent record of getting things done. Experienced in scheduling, materials handling, traffic routing, planning, layout, rates, and evaluation in six different industries. College grad. Age 35. Now employed. A-1 references. Address E C 28, Tribune.

All Around Business Man
49. Married. Robust health; 30 yrs. administrative exp. hiring, sales, production, corres. Energetic, adaptable, dependable, tactful. Quitting own bus. acct. priorities. Ideally qual. to assist busy exec. Ph. Bue. 5099 or Address E C 2, Tribune.

PRODUCTION MANAGER
Production executive, industrial engineering background desires position as production manager. 15 years' experience in planning, scheduling, stock control, motion principles, general mfg.
ADDRESS C 455, TRIBUNE.

Prod.-Material Control
24 yrs.' experience with largest firm of its kind; age 43; complete charge; desires connection Chicago or vicinity; employed east; can get release. Phone Van Buren 2625.

Assistant Salesmanager
Employed now, desires change to small concern with future pref. plastics, radio, or aircraft. Age 31; marri., family. Well qual. B.S. accountancy. Address C 212, Tribune.

OFFICE-CREDIT MGR.
Want connection with moderate size org.; 15 yrs.' exp. acctg., fin. stmts., reports, credits, coll.; age 36. Sal. $325. Man. 6333.

UNIV. GRAD. of business administration desires pos. with good future. Indef. deferment. Teach., hotel, and clerical exp. Age 25, sgl., native Am. Address C 472, Tribune.

MECH. ENGINEER
Executives and broad exp.; available soon. Address C 488, Tribune.

LAUNDRY SUPT.—23 yrs.' exp., all phases; reliable; take complete control; excel. refs. Address B 442, Tribune.

EXECUTIVE ACCOUNTANT desires responsible position with reliable firm as office mgr. or comptr. Address B 445, Tribune.

JR. BANK OFFICER—24 yrs. exp., 3-A draft, 5 dep.; ex. ref. Address B 444, Tribune.

Professions and Trades.

CEMENT work of all kinds—Licensed and bonded for public sidewalks. Moh. 5577.

MASTER MECH. OR GEN. MACH. FORE. Marr.; 20 yrs.' exp. facty. maint., tool, die and production eng. background., exc. ref. Leave city. Address Y 277, Tribune.

MECHANIC—Elderly; foreman small foundry. Bench jobber; lt. mfg. bench hand. WHAT HAVE YOU? Nonunion. Address C 265, Tribune.

PAINTING, paperhanging—First class work; prompt service. Oakland 7870.

PLASTERING—Patching, brick and cement work; city-wide serv. Erickson. Moh. 5577.

PRECISION inspector [trainee]—Varied mechanical and machine shop background. Seeks to learn tool inspection or ultra close precision work. Age 50, married. GRAceland 3586 [before noon].

PRECISION WORK—Former watchmaker, 23 yrs.' factory exp., wants pos. with company mfg. instruments used on planes, tanks, boats; refs. Address E C 10, Tribune.

PRODUCTION MGR. or supervisor—Experience line assembly and fabrication; univ. grad.; draft def.; defense pref. Address Y 278, Tribune.

REC. N. U. grad.—Desires to share dental practice. Whi. 4080. Dr. F. S. Hill.

YOUNG, marr. dentist—Wants pos. as assistant to practicing dentist. Rav. 6532.

Salesmen.

TRAVELING SALESMAN — EXPER., FOR LARGE FIRM; ALSO IN CHARGE OF SALESMEN, FINANCES, CREDITS AND BUYING; DRAFT EXEMPT; RELIABLE REFS. ADDRESS Y 215, TRIBUNE.

PRIORITIES force change—Executive type salesman; successful sales record; full knowledge office routine; draft exempt; '42 car. Address C 512, Tribune.

I CAN sell anything by phone! Draft exempt. 36 years old. Dorchester 0670.

Clubs, Hotels, and Restaurants.

COOK—Good. Best references. Experienced, colored. Boulevard 2567.

Farm and Garden Help.

WORKING farm manager—Fully experienced, desires management of modern, improved and equipped farm.
G. E. Emstrom, Route 1, Elburn, Ill.

Miscellaneous.

AGE, 28—3 A, now empl. as P. O. clerk desires change, pref. defense industry, $40 week min. Address B 239, Tribune.

YNG. man—Sgl., 28, wht., defense worker, janitor, store clk., bellhop; hon. med. army discharge. H. Waldron, 3612 South Park-way.

MAN with ¾ ton truck; exc. cond.; wants steady work. Mr. Allen, Lon. 4724.

GUARD—6 ft., 200 lbs., 10 yrs.' exp.; draft 4-F, age 36. Address C 571, Tribune.

BOY—Neat, colored; no private home. Phone Victory 6179. Pete.

SITUATIONS WANTED—WOMEN.

Bookkeepers and Clerks.

ASST. bkpr.—Knowl. cr. coll'n; swbd.; gen'l off. routine; EXPD.; effi. Web. 2739.

BKKPR., cashier, bonded recept.—File, typ.; exp.; age 45; lge. off. or compl. chg. sm. off. Address C 533, Tribune.

BKKPR.—Some acctg.; cap. full chg.; exc. backgrd.; agile mind; personable; age 30; min. $35; oppty. for future. Euc. 9581-W.

HSKPR.—38, with boy 9; honest; rel.; home more than wages. Address E D 3, Tribune.

BKKPR.-Asst. comptometer oper; 4 yrs. exp. Address C 262, Tribune.

BOOKKEEPER-Cashier—Full charge; thoroly experienced. Graceland 4171.

Executives and Managers.

HOTEL MANAGER
Thoroly experienced in managing exclusive hotels, apt. and transient, Chicago; reputable hotel refs.; go anywhere.
Address C 156, Tribune.

WOMAN—Expd. in all depts. of real estate loan operations. Capable taking full charge. ADDRESS C 550, TRIBUNE.

EXECUTIVE secretary—Capable; full knowledge priorities; all office detail; loop only; min. $35. Address Y 305, Tribune.

Professions and Trades.

CHIROPODIST—Young lady seeking employment in chiropody office. Mulberry 7965.

MUSIC teacher—Thor. exp., des. conn. rep. schl. Ex. refs. Address Y 281, Tribune.

Domestics and Cooks.

COOKING—Gen. housework.; comp. col. girl; adult family; stay; ref. Dre. 2997.

EXPERIENCED girl to stay—Husband can help evenings and Saturday. Atlantic 8944

GEN. hswk.—Good cook; part time or steady; references. Normal 8573.

GENERAL housework — No cooking; light laundry; go. Oakland 9067.

[Continued on following page.]

SITUATIONS WANTED—WOMEN.

[Continued from preceding Page.]

Domestics and Cooks.

GIRLS [2]—Exp. for gen. hswk. by day or week. Oakland 9778.

HSWK.-Asst Cooking—Exp. Refs. Colored. Normal 2375.

HOUSEWORK—Cooking; no laundry, reliable; N. S., $17. Wellington 10010 Rm. 15.

LIGHT Hswk or Mothers' Helpers—Colored girl. Stay nights. Drexel 0320.

MAID—Experienced for white beauty shop. References. Englewood 5953.

Couples.

COUPLE—Rent and manage bldg.; man empl., avail. 3 hrs. day. Address C 260, Tribune.

Housekeepers and Caretakers.

ELDERLY woman—Care of child, lt. hswk. Exch. good room and board. Berk. 2711.

HSKPR.—Hswk., pl. ck.; eld.; exp.; adults; own rm., sm. sal. Address Y 303, Tribune.

Dressmakers and Seamstresses.

LET an experienced dressmaker do your alteration, work guaranteed; price reas. Call 7 to 10 p. m. Bittersweet 2635.

Nurses and Governesses.

NURSE-secty.—Des. vac. in country; compl. care infant under 20 mo. Aug. 17. Exp., refs., $5 day. Address B 234, Tribune.

NURSE—2 yrs. hosp. training; adult case home, hosp.; south side. Normal 9332.

NURSE—Prac., care of conv. or eld. person; rel. Rog. Pk. 5841 Mon., 1-5.

Laundresses and Day Work.

CLEANING—Windows and woodwork, good laund.; col., fast work.; ref. $3. Oak. 1022.

CLEANING and laundry—Good ironer Tuesday, Wednesday, and Thursday. Ken. 7539.

CLEANING—Swedish woman for Thursday only. $3.75. Graceland 0339.

Stenographers, Typists, Etc.

PRIVATE secretary—10 yrs.' advertising, 2 yrs.' indust. exp.; avail. Aug. 24; $37.50 a wk. start; nr. N., N. W., or loop. Kil. 5535.

SECY. to exec.—Expd., rapid steno., dictaphone, detail work. Takes responsibility. Coll. education. Address S G 437, Tribune.

SECRETARY-Steno.—12 yrs. varied exper.; capable assuming full responsibility. Not less than $150 mo. Saginaw 6373.

SECRY.-STENO.—8 yrs.' mfg. exp.; switchbd. operator. Address C 259, Tribune.

STENO.—Expd. and thoroly conversant with office routine, wants position with responsibility with reliable firm. Single; min. $35 wk. Address B 221, Tribune.

STENO., typist, bkkpg.—12 years' general office exp.; good disposition; can meet people; ref.; $22-$25. Mans. 9314.

SWTCHBD.-Typist—Exp., capb. of handling large board. Armitage 7653.

TYPIST-File clerk—General office detail exp. References. Belmont 0676.

Employment Agencies.

EXPERIENCED, NEAT, COLORED HELP. Bean's Agency, 6057 Calumet. Wen. 4850.

A-1 CLNG. women, laundresses—Neat, fast, reliable; $3 and c. f. Com'w'th Agcy., Atl. 2496.

CLEAN. laundry—Fast; $2.50-$3; carfare. Evelyn's Placement Serv., Kenwood 8085.

Miscellaneous.

GIRL—[Col.] maid; factory or stock work; willing worker; no Sunday. Normal 9210.

MACHINERY AND EQUIPMENT.

For Sale.

38 IN. New Haven drill press; No. 5 taper back geared.
18x8 Lehman lathe; quick change; 6 hole turret on carriage; motor driven.
54 in. Pexto slip roll.
Louis & Gidding semi-quick change lathe.
32 in. cylindrical grinder.
20x12 loose change lathe.
Niles 60 in. pulley lathe.
W. L. STEEGE MACHINERY CO.,
100 S. JEFFERSON. CANAL 2823.

STEEL plate ⅛ in. ⅜ in. thick, 5 in. to 24 in. wide, 20 in. to 152 in. long. Also 15 tons high grade cast iron plates, approx. 1 in. thick; top, bottom, and 1 edge planed; in various sizes from 4 to 20 in. wide and 10 to 152 in. long, at 2c per sq. in. Chicago Mold and Machine Co. Nev. 8080.

SHEET metal equip. and office equip., Squire shears, kick presses, lathe surface grinder, drill press, bar folders, brake, chain hoist, motors, spray booth, pulleys, shafting, hangers and misc. tools. Best offer takes. 1925 N. Ashland.

90 ALL steel drying racks on wheels—1 in. angle iron sides; 3¼c per lb.
9 ton 20 ft. channel, new, 2½c per lb.
Steel open tanks, 2½c per lb.
3,000 gal. blk. enamel in drums, 35c gal.
U. S. Trading, 2412 S. Michigan. Cal. 4705.

1 50-IN. FT. brake, 1 elec. riveter, 2 ft. riveters, 5 ft. punchers, 1 Puritan mach., 2 Singer mach., 2 Jacques shears, 1 Roller table saw, 1 G. E. water cooler, 1 press. 1241 Roosevelt-rd. Haymarket 8288.

ARC WELDERS.
New A. C. and D. C. electrifier type upright Rockford drill press, 24 in. swing with 5 h. p. motor complete.
Dearborn Stove, 3256 Milwaukee. Mul. 1500.

CALL or inspect elec. motors and generators at Arthur Wagner Co., 1436 Randolph. Also pumps, spd. red., exhaust fans. We buy, sell, rent, repair, exch. Monroe 7409.

LARGE quantity—Embossed ¼ in. fir plywood, ¼ in. fir S. 2 S., ¼ in. gum, ⅛ in. Masonite. Also motors: 1 3-h.p. A.C. and 1 2-h.p. A.C. Call William, Haymarket 8955.

LGE. power mower, Lge. air compressor. Farm gas engine, 32 volt gen. plant, elec. greaser and ramp. We buy trade. 5111 Orden.

AIR compressor—Q. W. valve fac. mach., Portobar welding outfit, battery chgr., misc. small tools and other items. Plaza 6611.

GAS power shovel for sale—Lorraine 75 A. [illegible]

[illegible]

Wanted.

[illegible]

RADIOS, SUPPLIES, AND STOCKS.

GIANT SURPLUS STOCKS.

[illegible]

Auto Radios.

[illegible]

DOGS, CATS, BIRDS, PETS.

DOGS.

Schipperkes.

LOVABLE black Schipperkes—Pedigreed. [illegible]

Dogs—Miscellaneous.

[illegible]

MUSICAL AND DRAMATIC.

RADIO TRAINING AND BOOKING. L. GORDONI, 1258 S. MICH., CAL 6700.

LOST AND FOUND.

TO FINDERS—TO LOSERS
If you are listed in the telephone directory you may charge a Lost and Found advertisment by calling Miss Miller, Superior 0100. Such advertisments receive the additional benefit of free listing for 30 days in the Lost and Found Index at
THE PUBLIC SERVICE OFFICE
1 South Dearborn Street

BIRTH CERTIFICATE lost—Freda Letitia Baker, 2 weeks ago. Rew. Tri. 0204.

BRIEFCASE lost—Brown; vicinity Madison-Wells; reward. Albany 2814.

BULL dog lost—Black and white, vic. 47th and Lake Park. Answers to name of "MICK." Reward. Oakland 9656.

COIN purse lost—Cont. money, keys. Vic. Longwood-dr.-103d-st. Rew. Beverly 1059.

DOG lost—Fox Terrier named Queenie, 13 years old, wt. 28 to 35 lbs. sandy colored, no collar or license; reward. Spa. 3145.

DOG lost—Brown and cream Pomeranian, vic. Irving Park and Odell-av., Sat. eve., 8:30 to 9. Reward. Lackawanna 1352.

DOG lost—Fox terrier, Friday, "Pal" on collar. Vicin. of Division and Western. Reward. Humboldt 3292. Call Monday.

DOG lost—Black Scottish terrier, male; black harness and leash. Liberal reward. Superior 4900, Rm. 803.

DOG lost—Bull terrier; black; license 4369. Devon-Richmond. Reward. Rog. 1099.

DOG lost—Black Scotty, "Laddie." Clipped. Reward. Rogers Park 0207.

DOG lost—Bull, female, Aug. 5, vicinity 71st and Eberhardt. Reward. Rad. 6515.

DOG lost—Female springer spaniel, 3 mos. old, Sat.; child's pet. Rew. Ste. 3277.

DOG lost—Small black and tan, wearing harness; west side. Van 3172.

DOG lost—Blk. and wht. Springer puppy; children's pet; name Dinny; rew. Pla. 3408.

GLASSES lost—Loop Fri. nite. Tortoise shell frames. Tinted lens. Wabash 1302.

GLASSES lost—Pink shell rimmed, in blue case. Vic. Clark-Diversey. Mul. 7612.

INSURANCE policy and trust deed lost—Aug. 8; between 63d and Halsted and Normal-av.; reward. Vincennes 7087.

PACKAGE of papers lost—July 27, in taxi cab, from Wrigley Bldg. to 160 N. La Salle. No value to any one but owner. Reward. Harvey, Central 1658.

PAY envelope lost—With vacation money. In loop theater. Money needed for planned trip. Reward. Merrimac 8680.

PURSE lost—Black; Thurs. nite; Aurora & Elgin station; reward. Mrs. L. H. Hewitt, P. O. Box 366, Chicago.

WALLET lost—Id. cards for Dorothy Hardy. 5438 N. Paulina. Rew. Ind. 8708.

WRIST watch lost—Elgin, yellow gold, "Elsie Crosby" on band; in or between museum and aquarium; reward. Ravenswood 8128.

WRIST watch lost—Hamilton; Ann Winnicki on back; reward. Armitage 3585.

WRISTWATCH lost—Gold oval Hamilton; "S+LW"; gold chain. Sylvia Way. Bit. 9651.

TRAVEL.

Buses.

FREE MEALS—FREE PILLOWS.

	O.W.	R.T.
LOS ANGELES	$34.85	$58.40
San Francisco	35.35	59.50
St. Louis	3.95	5.95
Dallas	13.20	22.45
Detroit	$ 3.25	$ 5.52
New York	12.05	19.75
Cleveland	4.80	8.65
Washington, D. C.	11.10	19.75

ALL AMERICAN BUS LINES.
514 S. WABASH-AV. WABASH 8300.

Automobiles.

BOTH READERS AND ADVERTISERS ARE urged to exercise caution arranging automobile transportation with other individuals. References should be exchanged and carefully investigated.

RENT A CAR
1942s, all models. Radios.
Go anywhere. Low as 4c a mile.
Harrison System, 612 S. Wabash. Wab. 2684

RENT A 1942 CAR
Drive it yourself. Go anywhere. Lowest rates; by day or week. Radio equipped. Pascal System, 228 N. State. Fra. 5178.

KANSAS CITY-SEATTLE.
Drive late model car. No charge for automobile. Take family or friends. Saunders System, 28 W. Lake. Cen. 1077.

LEAVING for Lamesa, Texas, Wed., Aug. 12th. Take passengers, share exps. Glen Ellyn 295J.

CARS TO CALIFORNIA—Drive as your own. Any route. Take family or friends. PASCAL, 4827 Broadway. Lon. 9004.

COUPLE leaving for Los Angeles in 1941 Cadillac; take 3; share expenses. Pul. 1295.

DRIVING to Frisco Tuesday or Wednesday—Take 3; share expense. Lincoln 6639.

LADY driving to Texas—Take lady to share exp.; ref. exch. Monday. Spa. 4892.

PERSONAL.

WITNESSES—Would like to hear from persons who saw lady struck by street car at State and Madison, Saturday, August 1, at 4 p. m., please call Volker, South Shore 0659.

HAVE bought Alpha Metal Labs., 4551 N. Melvina. Not resp. for debts contracted by any one else. FRANK PRYMULA.

PURCHASED July 17, 1942, Cafe Oslo, 2812 North-av. Respon'ble for my own debts only. CHARLES D. MEDLEY.

NOT responsible for any debts unless con[illegible] ... Smith, 7945

[illegible] ... Harriette or me ... here can word ... 282, Tribune.

[illegible] ... debts only. ... 19th-street.

[illegible] ... debts only. ... Washtenaw.

[illegible] ... uch with your

[illegible] ... E AT ONCE.

[illegible] ... debts only. David

[illegible] ... only. ... Claremont.

[illegible] ... m., or write. ... Harvey, Ill.

[illegible] ... anxious to call.

[illegible] ... es for a Happy ... John.

[illegible] ... mie Weiss' wife, ... E C 9, Tribune.

BUSINESS PERSONALS.

MISSING PERSONS LOCATED. [illegible] ... Fail. Also ... birth certificates ... born. Ran. 2392

[illegible] ... permanents. Reg... e 3525.

BUILDING MATERIALS.

Building and Remodeling.

[illegible] ... tions, sidewalks, ... stalled. Licensed ... ndale 0484.

REPAIR, REMODEL, OR MODERNIZE YOUR OWN HOME. [illegible] ... uilding material: ... terms. Douglas ... velt. Ked. 3840.

Plumbing and Heating Supplies.

[illegible] ... tube htg. boiler. ... heldrake 5572.

Stokers; Oil and Gas Burners.

Stokers in EVERY Size!

[illegible] ... n business. ... TRIBUTING CO. ... Radcliffe 0862.

[illegible] ... for duration—All ... Stokers in stock ... stalled-guaranteed. ... ADCLIFFE 8200.

[illegible] ... tory to you. EZ ... n. So. side Hqtrs. ... RAD 8700.

STOKERS, NEW AND USED. [illegible] ... 2407 Montrose.

[illegible] ... er 6 apt. Stoker. ... Terms. Del. 8060

MISCELLANEOUS.

[illegible] ... ador beds; kitntte. ... $5, $10; 1½ in. ... Ambassador 2569.

Wanted.

[illegible] ... hospital bed, from ...

HORSES, HARNESS, AND WAGONS.

ENGLISH SADDLE—Used. Almost new, $25. [illegible] ... Cicero-av.

[illegible] ... V. Kraus, 2174 N. ...

COLLECTIONS.

[illegible] ... Mercantile Service ... born. State 4181

[illegible] ... ed Broady. ... oe. RAN. 6870.

AQUARIUMS AND SUPPLIES.

[illegible] ... aluminun fish tanks, ... filters, tropical fish ... M. Kallis & Co.,

BOOKS.

[illegible] ... Magazines, publica... to June, 1933, in... 26 Riverview-ave... igan.

HELP WANTED—WOMEN.

Stores and Offices.

ACCESSORIES
CHILDREN'S WEAR
LINGERIE
Experienced managers for above departments. Must be willing to go to Joliet. Apply in person.
GOLDBLATT BROS.
6th floor, Central Employment Bureau, STATE & VAN BUREN.

ACCOUNTANT AND OFFICE MANAGER
Able to assume responsibility. Excellent opportunity for capable person. State age, qualifications, experience past 10 years, and references.
ADDRESS S G 521, TRIBUNE.

ACCOUNTING
Woman about 30 yrs., with cost accounting exp. for north side mfg. Co. State age, exp., expected salary.
ADDRESS S F 304, TRIBUNE.

ACCOUNTANT
For general books. Retail exper. preferred. Excellent opportunity; so. side. Give education, exper., age, etc.
Address S K 355, Tribune.

ASSISTANT bookkeeper—Expd.; starting salary $25 wk. Address S K 308, Tribune.

BAKERY salesgirl—Exper. unnecessary; hrs. 7 a. m.-3:30 p. m.; 6 days week. Address S H 391, Tribune.

BILLER on typewriter and switchboard operator for large west side retail cleaning plant—Dry cleaning experience preferred. State experience and references. Address X H 365, Tribune.

BOOKKEEPER ASSISTANT
We have an opening for a young woman who knows the fundamentals of accounting, can type invoices, handle mail, keep a simple cash book and generally assist in bookkeeping details. This is a medium sized publishing company. The accounting department consists of two people, the head bookkeeper and one assistant. The position offers a good starting salary and opportunity for progress. Please do not apply unless you are looking for a permanent position and are willing to take the job seriously for the sake of advancement. Write in longhand, giving experience, reason for seeking a position at this time, and other details you think would be helpful to us in making a decision.
Address S E 208, Tribune.

BOOKKEEPER
Underwood, for accounts receivable; good opportunity, permanent; So. Side; give complete details, exper., age, education.
Address S K 356, Tribune.

BOOKKEEPER-TYPIST
Large automobile firm; experienced, pleasant working conditions; good salary.
ADDRESS S K 303, TRIBUNE.

BOOKKEEPER
Exp. operator on Burroughs bkkpg. machine; perm. position. Northwestern University. Call University 1900, Local 337.

BOOKKEEPER—Accounts payable, experience on Burrough's posting machine. State age, exp., sal. des. Address X H 245, Tribune.

BOOKKEEPER—Exp.; know voucher system. State exp. fully in writing. Excel. oppor.; small office. Address S M 552, Tribune.

BOOKKEEPER—Experienced; starting salary $30; rapid advancement. Address S F 386, Tribune.

BOOKKEEPER—South side; opportunity for advancement; starting salary $30 a week. Address S M 456, Tribune.

BOOKKEEPER—For south side cleaning and dyeing office. Address X H 238, Tribune.

BKKPR.—Yng.; for coat mfgr.; must be able to assist in show rm. R. 405, 302 S. Market.

BOOKKEEPER-TYPIST—EXPERIENCED. EINHORN, 939 EAST 63D-STREET.

Burroughs Bookkeeping
MACHINE OPERATOR
Must be able to operate machine No. 7200. Some experience desired; state salary.
ADDRESS S G 543, TRIBUNE.

BURROUGHS Bkpg. Oper.—Yng.; fine oppor.; perm. position. Address J A 325, Tribune.

CANDY CLERK
19 to 35 yrs. Exp. in candy sales pref. DE METS, 312 W. Madison.

CANDY SALESLADIES
Experienced; permanent positions. Apply 9 to 12. Dutch Mill Candies, 33 W. Randolph.

CASHIER—N. C. R. posting exp.; north side retail clothing store; Polish speaking; good salary. State qualifications.
ADDRESS S J 149, TRIBUNE.

CASHIER—20-30 years, attractive, single, some off. exp. Give particulars, salary expected. Address S J 325, Tribune.

CLERK—With liquor exp. to keep 52 A. & B. records and state reports for large wholesaler. Must be accurate and able to operate comptometer. Give age, experience, references, salary, etc. Address S J 197, Tribune.

CLERK—Office filing, routing orders, billing; resp. position; must be alert; age, educ., exp. Address S J 116, Tribune.

CLERK—For currency exchange. Experienced preferable. 1152 N. State. Superior 7899.

CLERK—FOR BAKERY. APPLY 6516 W. CERMAK-RD., BERWYN.

CORRESPONDENT—Mail order; alert; some typing exp. pref. Address S G 327, Tribune.

COUNTER girl—For cleaning store; typing, switchboard exp. pref.; Polish speaking. CHICAGO DYERS AND CLEANERS, 3251 Fullerton-avenue.

DRESS and millinery saleslady—Experienced. Popular prices. Steady position. Good salary with future. Gould's Shop, 2328 W. Madison. Seeley 0960.

DRESS SALESGIRLS—EXPERIENCED. Steady. LOWELL'S, 62 W. Washington-st.

DRUG clerk—Expd., all around, age 25 to 45, good hrs. Apply 5708 Diversey.

ELLIOTT FISHER
BOOKKEEPER
Must be experienced on accounts payable. Loop. Advise experience and salary desired.
ADDRESS S G 441, TRIBUNE.

FILE CLERK.
Experienced in general office work. West side manufacturer. State age, references, and salary desired.
Address S J 171, Tribune.

FILE CLERK with typing experience. Apply Rm. 448, 221 N. La Salle.

GENERAL OFFICE
Young girl operate key switchboard. Typist, steady.
EMPIRE HAT WORKS
64 E. South Water-st. Central 6881.

GEN. office—Full charge; 25-35; able to do bookkeeping, pay rolls, etc., for small tool and die shop; $130 mo.; steady position. Do not reply unless thoroly expd. Call for appt., Spaulding 1233.

GENERAL office clerk with some bkkpg. and comptometer experience. South side. State age, experience, and salary expected.
ADDRESS S F 388, TRIBUNE.

GEN'L office—Willing young lady for switchboard and detailed office work; prefer expd., but not neces. 2631 W. Chicago-av.

GENERAL office work—Girl, 20-30; must have typing experience. LOCAL LOAN CO., 4802 N. Western-av.

GENERAL office—Girl, 21-27, attrac., single. Light dictation; steady. Hay. 3710.

GIRLS! GIRLS!
Over 17 years of age as:
Order readers.
Ticket pullers.
Index file clerks.
Correspondence adjusters.
also
Temporary clerical work on night shift. Hours 4:30 p. m. to 1 a. m.
Bring birth certificate.
Apply 8-10:30 a. m.
Chicago Mail Order Co.
511 S. PAULINA-ST.

GIRLS! GIRLS!
Over 17 years of age as:
Shipping room packers.
Order filers.
Package openers.
Bring birth certificate. Apply 8-10:30 a. m.
Chicago Mail Order Co.
511 S. PAULINA-ST.

GIRL for So. Shore laundry office—As relief operator for 5 trunk board exp. Some clerical work. Good salary, steady position. Give all information and references when reply.
ADDRESS S K 353, TRIBUNE.

GIRL—White; to pick orders wholesale novelty house; salary $14 and overtime; bring references. S. M. & R. Co., Inc., 115 S. Market.

GIRL—For general office work; must be good typist; $25 per week. Address X H 368, Tribune.

GIRL—20-40; for grocery and milk store; steady work, good pay; no exp. nec.; hrs. 9 a. m.-5 p. m. 3320 Devon-avenue.

GIRL—Experienced; for laundry office; good salary. Address S F 65, Tribune.

GIRL—To keep accounts receivable, type and do gen. office work. 646 W. 79th-street.

GIRL—To work in cleaning shop, 512 Kedzie-av., Evanston. Greenleaf 3565.

3 HOSIERY GIRLS—STEADY.
Exceptional oppor. for girls thoroughly exp. in selling hosiery, bags, and gloves. Must take complete charge of dept. Exc. pay. MALING BROS., 811 S. WABASH.

LADY—Young; to work in factory office; to take care of records and assist in requisition work by mfg. concern, located on northwest side. State age, reference, experience, and salary expected. Address S J 320, Tribune.

LADY—Work greeting card and library dept. of store, 5 day wk. 12-9. Apply in person 10-2. Artista, 3252 Irving Park.

MILLINERY SALESLADY
Exper., steady, 11 months work a year, sal. 30 weekly plus commissions also part time workers. Hoffman's, 6412 S. Halsted.

MILLINERY SALESLADIES
Expd., steady and part time. Highest salaries paid. Lazan's, 6402 S. Halsted.

MILLINERY saleslady—Exper. only; steady pos.; sal. and comm.; nice working cond. King's Millinery, 135 W. Jackson.

MILLINERY SALESLADIES—EXPERIEN'D. COOK'S HAT SHOP, 3248 LINCOLN-AV.

HELP WANTED—WOMEN.

Stores and Offices.

MILLINERY SALESWOMEN
EXPERIENCED
Wanted for all of our millinery sections. Steady and part time work. Also openings for married women on part time and regular basis. Good salaries and commissions on all sales. Apply Mr. Kahn, 5th fl. Millinery.
Netcher's Boston Store
STATE AND MADISON-STS.

MILLINERY MGR.
Fully experienced to manage millinery department doing large volume of business; opening in our Hammond store; good starting salary; fine opportunity. Apply in person.
GOLDBLATT BROS., State and Van Buren, 6th floor, Central Employment Bureau.

PET MANAGER
Knowledge of pets, foods, and supplies. Department store experience preferred. Apply to Mr. Burch.
GOLDBLATT BROS., Broadway-Lawrence.

RECORD girl for music studio—Night work. Experience in music useful. 1057 Wilson.

Purchasing Department
wants girl, 20-22 years old; good at figures; good worker; neat and presentable. Some typing; good working conditions and good opportunity in close-in medium sized plant; $20 start; give full details of experience, education, religion, etc.
Address N F 290, Tribune.

SALES CLERK—In bakery, exp., no Sun. Good pay. 5132 Chicago-avenue.

SALESLADY
MRS. ANDRESEN'S BAKE SHOP,
1507 JARVIS. ROGERS PARK 2122.

SALESLADIES—Steady and part time, for hosiery and lingerie shops in n. w. section of city. Our salesladies aver. $25 wkly. MAYFIELD'S 5508 Belmont.

SALESGIRL—SPORTSWEAR.
Young, smart appearing; must be experd.; steady. Marcey's, 342 N. Michigan.

SALESLADY—Exper., selling dresses; good pay; steady work. GREENE'S FROCKS, 3405 LAWRENCE.

SALESLADIES—Experienced dresses, lingerie, and hosiery dept.; perm.; gd. salary. Hoffing's Dept. Store, 2049-51 Roscoe-street.

SALESLADIES FOR COATS AND DRESSES. Experienced; good salary; steady work. Seidner's, 3644 W. 26th-st.

SALESLADY—Infants' and children's wear; experienced; steady. Also part time. Davis' Children's Shop, 7217 West Lake-street.

SALESLADIES — Good opportunity; steady work; linens, lingerie, infants' wear. Apply Madeira Importing Co., 17 N. State.

SALESLADIES—Expd. dresses and small wear; steady pos.; $18 wk. and comm.; also extras. Peter Pan, 4025 Madison.

SALESLADIES—5 and 10c Woolworth experience preferred. Kedzie 2024.

SALESLADIES—Dress; stdy. and extra; sal. and comm.; exp. nec. Howard, 4644 Sheridan.

Secretary, 18 to 30 yrs.
Chief industrial engineer in defense plant wants capable intelligent girl, college desirable; must be good in mathematics; salary open. Please enclose snap shot. Address X F 504, Tribune.

SECRETARY-Steno.—Insur. exp. helpful, but not nec. Salary $110. Central 2264.

SHIPPING clk.—In cleaning shop; gd. pay, steady. Aronson Cleaners, 3255 Broadway.

SPORTSWEAR dept. young women—Good salary. Part or full time positions. BEZARK'S, 808 Davis-st., Evanston.

STATIONERY
Experienced in sale of commercial supplies, school supplies, and fountain pens. Apply in person.
GOLDBLATT BROS. State and Van Buren. 6th floor, Central Employment Bureau.

Stenographer Nurse
An industrial concern needs a stenographer with some nurse's training or actual experience in first aid work if stenographic ability is good. In reply give age, education, experience, salary expected, and phone number.
ADDRESS S L 114, TRIBUNE.

Stenographer-Secretary
Office records; permanent position; congenial surroundings; loop office. Eastern mfg. concern; interesting work with oppor. for alert, reliable, experienced girl with some executive ability. Please reply fully, stating age, experience, religion, salary record, telephone number.
Address S H 139, Tribune.

STENOGRAPHER-TYPIST
for chief inspector of a defense plant. Must be good at detail. Reply giving age, work exp., and salary desired.
Address S A 315, Tribune.

Stenographer—Expd.
By machinery manufacturer; excel. working conditions; state full particulars, including salary desired; give phone number.
ADDRESS S E 379, TRIBUNE.

STENOGRAPHER
Young lady for office of S. S. mfg. co.; reply giving age, nat., educ., exp., and salary desired. Address S L 111, Tribune.

STENOGRAPHER
Efficient, exp., for immediate employment. Ault & Wiborg Corp., 1240 Washington.

STENOGRAPHER and office assistant—Good opportunity for beginner. State age, training and salary expected. Address B 449, Tribune.

STENOGRAPHER—General office; bright; state age, experience, salary expected. Address X H 366, Tribune.

STENO.-Bookkeeper — Sales correspondent. Must have at least 5 yrs. exp. 30 to 40 yrs. old. N. S. Address X F 544, Tribune.

STENOGRAPHER—Experienced; state age, nationality, experience, and salary desired. ADDRESS S G 138, TRIBUNE.

STENOGRAPHER — Typing, shorthand, general office work; bright beginner. ADDRESS S H 585, TRIBUNE.

STENO.-Gen. ofc.—Pleasant conditions and good pay. Must be alert and responsible. Age 21-28. 7910 Cottage. Rm. 219.

STENOGRAPHER—Expd.; permanent; good opportunity. Apply Advance Match and Printing Corp., 814 N. Sacramento.

STENOGRAPHER—Exper'd translate Spanish. State qualifications and wages desired. Address S H 390, Tribune.

STENO.—Bkkpr.; experienced; small north side real estate office; property management and insurance. Longbeach 3808.

STENO.-BILLER—Trucking exper. Give age, refs., sal. exp. Address S H 371, Tribune.

STENO.-secy.—Gd. salary; perm.; loop; state exp. in full. Address S E 429, Tribune.

STENO.—Real Estate office work, N. Side perm. position. G. Dette, Inc., Buc. 2015

STENO.—S. S. real est. offc.; state age, exp., sal. desired. Address S H 509, Tribune.

STENOGRAPHER and general office work; experience. Address S H 138, Tribune.

SWITCHBOARD OPERATOR.
On large multiple switchboard, must be thoroughly experienced. Must qualify as telephone information clerk. Also night operator. Prime requisites speed, courtesy, tact, intelligence, and willingness to work. Excellent working conditions. Salary commensurate with ability. Give details.
ADDRESS S K 179, TRIBUNE.

SWITCHBOARD operator—Capable of handling large board; some steno. work. State exp., age, sal. des. Address B 447, Tribune.

TYPIST—20-23 yrs.; rapid, accurate, neat; some general office work; modern air conditioned office, congenial staff, near north side defense plant. Permanent and good opportunity. State experience, age, religion, typing speed, salary, inclosing snapshot if available. Address N F 289, Tribune.

TYPIST—With some knowledge of comptometer, for north side concern. No business exp. necessary. Starting salary $65 mo. Advancement if capacity warrants. Apply in own handwriting giving age, educ., address and phone. Address S G 66, Tribune.

TYPIST—Rapid; general office work; exper. not necessary. Opportunity for advancement. Room 1010. 203 N. Wabash-avenue.

TYPIST-Biller—Experienced; capable of light steno. Desirable but not necessary. Start at $100 to $110. Virginia 2000.

TYPIST—Experienced; must be fast and accurate; some filing. Good salary. Address X F 542, Tribune.

TYPIST—With letter shop exper. and some knowledge of bookkeeping. S. side. Address S E 388, Tribune.

TYPIST—Experd.; live so. side; state qualifications. Address S K 508, Tribune.

WOMAN'S apparel salesgirl—Experd.; excellent salary and working hours. Cooney's, 319 Jackson-boulevard.

YOUNG lady for pay roll office work—Knowledge of comptometry and typing helpful. Please state qualifications, experience and salary expected. Address S L 110, Tribune.

YOUNG lady—To assist in purchasing dept.; some typing and shorthand experience preferred but not necessary. ADDRESS X G 135, TRIBUNE.

YOUNG lady—Expd. in taking orders over phone for large wholesale liquor company. Excellent oppty. Good salary to start. ADDRESS S K 176, TRIBUNE.

Professions and Trades.

ADVERTISING
Leading Michigan-av. specialty shop has urgent need for girl exper. in fashion copy and production. Exc. oppor. State past exper., age, sal. All replies strictly confidential.
Address S E 395, Tribune

ALTERATION girl—Experienced; part time or steady. Parisian Dress Shop, 2626 N. Division-st.

ALTERATION woman—Exp. on ladies coats, suits, dresses. Gd. sal. 4042 W. North-av.

HELP WANTED—WOMEN.

Professions and Trades.

ALTERATION women—Expd.; exc. sal. and working hrs. Cooney's, 319 Jackson-blvd.

ARTIFICIAL flower makers—White. Apply 4th fl., B. R. Gebhardt Co., 430 W. Erie.

ARTISTS—Who qual.; work guar. on A. C. A. plan. 840 N. Michigan, R. 522, aft. 10 a. m.

ARTISTS—For painting floral designs on metal novelties; stdy. work. Bates, 227 W. Huron.

ASSEMBLERS [2]—Exp. married women on mat cutting and assembling pictures. Interview R. 1516, Merchandise Mart.

BEAU. oper.—Exp.; all around; steady; good sal. and comm. Midwest Club, 6 N. Hamlin.

BEAUTY Operator—All around; steady work in busy, clean, air conditioned shop; 5 day week; good salary and very good commission. Klaus, 2865 Milwaukee-avenue.

BEAUTY operators [2]—All around; good salary and comm. Lovely Lady, 108 N. State-st. Dearborn 0066.

BEAUTY operator—Expert finger waver and hair dyer. Good pay, commission. At once. 5240 Sheridan-road.

BEAUTY operator—All around. First class. Hodgett's Beauty Shop, 6721 Sheridan-rd. Rogers Park 6420.

BEAUTY OPERATOR.
EXPERT. GOOD SALARY.
MADAM LOVE. 31 E. MADISON.

BEAUTY opers. [3]—Perm. waving only; steady; good salary. Also 2 all around opers. Apply Room 203, 6 E. Randolph.

BEAUTY operator—Expd. high class shop. 5 day wk.; salary and comm. Harding Beauty Shop, 2658 N. Sawyer-av. Albany 3242.

BEAUTY operators—Expd., all around; steady and extra; good salary and comm. Windmillers Dept. Store, 3601 Irving Park.

BEAUTY operator—Expert finger waver; gd. sal.; no eves.; pd. vacation. Mer. 5246, eves.

BEAUTY oper.—Steady or part time; salary and comm. 1314 S. 5th-av., Maywood.

BEAUTY OPERATOR.
EXPD. ALL AROUND. KILDARE 2256.

BEAUTY oper.—All around; capable managing; gd. sal. 723 S. Crawford. Ked. 5797.

BEAUTY operator and an apprentice—Steady position. 3121 Cermak-rd. Cra. 6869.

BEAUTY Oper.—Exp.; 5 day wk.; exc. pay, good hrs.; stdy. 5408 Madison. Col. 3020.

BEAUTY operator—Exp.; 5 day wk.; good pay, steady. Nardy's, 3124 Milwaukee-av.

BEAUTY operator—All around; steady; 5 day wk. 811 W. 74th. Aberdeen 2033.

BEAUTY oper.—Expd.; all around; good pay; 5 day week. 1948 E. 71st-st. Dor. 2012.

BEAUTY operator—Excel. high class clientele; top sal.-comm. 5200 Sheridan-rd.

BEAUTY opr.—All around; steady position; good salary and comm. Long. 4017.

BEAUTY opers. [2]—1 oper. for 3 days a week, 1 for 2 days a wk. Call Yards 2462.

BEAUTY oper.—At least one year exper; part or full time. 454 E. 75th-st. Tri. 2589.

BEAUTY oper.—All around; steady; 45 hour week; $23. 6552 S. Halsted. Went. 7060.

BEAUTY oper.—A-1, steady, good hrs., and pay. 3236 N. Pulaski-rd. Pen. 5369.

BEAUTY operator—Experienced, $20 a wk. and commission; 5 days; Van Buren 3141.

BEAUTY Operator—Expd.; all around; good pay. 5 day week. Berkshire 6201.

BEAUTY operators—Stdy.; gd. sal. and 40% comm. over dble. 1220 E. 63d. Mid. 6060.

BEAUTY oper.—All around; steady; $22.50-comm.; short hrs. 2411½ N. Drake-av.

BEAUTY OPER.—3 days; all around exper.; good salary. 1511 W. Irving Park.

BEAUTY opers.—5 day wk.; $24 sal.; stdy.; 41¼ hrs. booking time. 5320 S. Kedzie.

BEAUTY operator—Exp. all around, good wages. 146 W. 107th. Commodore 1046.

BEAUTY Oper.—Exp. in hair style and manicuring. Steady or part time. Spaulding 8796.

BEAUTY Operator—5 days week. Experienced. Salary and comm. Graceland 6396.

BEAUTY operator—Steady work; $20 per week. Regent 3579.

BINDERY girls—Exper., inserting; 40c hour. Give age, refs. Address X F 569, Tribune.

BINDERY Girls — All depts., day or night. Spinner Bros. Co., 732 Sherman, 3d flr.

BINDERY girls wanted—The Arvia Bindery, 655 So. Wells-st.

BLUEPRINT OPERATOR
with some exp. on continuous blueprint machines; steady work; large, commercial house. Address S J 137, Tribune.

CANDY PACKERS
Day or night hours available; expd., preferred, but not necessary; no girls under 18 years of age. 4656 W. Kinzie.

CHOC. dippers—Steady work; good pay. ANDES CANDIES, 4430 N. CLARK.

CLEANERS
spotting girl on fancy silks; must be A1; steady; good opportunity for right girl. 1339 W. 63d. L. Hohlman.

COLLAR, cuff, and bosom operators—White or colored. Good pay. Bittersweet 8710.

CROTCHET beaders and hand beaders—Expd. West Side Emb. Co., 224 S. Market.

DRILL PRESS OPERATORS
LATHE OPERATORS
for defense plant.
EXPERIENCE NOT NECESSARY.
Rapid advancement for capable parties. Berg Mfg. Co. 2101 S. Michigan.

EMBROIDERY operator—Marking napkins. Northwestern, 1480 Milwaukee.

FINISHERS—EXPD.
White, for blouses; guaranteed salary. L. J. S., INC. 306 W. Jackson-blvd.

FITTER—Expd., for dressmaking shop. Will give option to buy. 2860 N. Clark.

FORELADY
Experienced with operators and production for fast growing underwear manufacturer. Permanent plus good future. Phone Franklin 0666 for appoint.

FUR finisher—Exp., all round job. Carson's Furs, Inc., 3407 Michigan, East Chicago, Ind. East Chicago 3874-J.

Girls, inexperienced, white, to learn weaving; afternoon or nite shift. Start 40c per hr. 1605 So. Indiana-av.

GIRL—Learn inspection work on small parts; no exper. required. Ability to use typewriter helpful but not essential. Electroweld Mfg. Co., 1717 N. Ashland-av.

GIRLS for assembly work in factory. Apply in person; ready for work Monday, 8 a. m. Parfait Powder Puff Co., 1500 N. Ogden-avenue.

GIRLS FOR LIGHT FACTORY WORK. 18 to 25; no experience necessary. TURNER MFG. CO., 2309 S. Keeler-av.

GIRLS—For packing parcel post, $16 start. Give ref. Address S G 550, Tribune.

GIRLS—General light work in candy factory; day or night shift. 450 N. Hermitage.

GIRL—Expd. on special machine for men's pants; steady. 1936 W. North-av., 3d flr.

LAB. technician—1-5 p. m. Routine work. ADDRESS S J 199, TRIBUNE.

LABELERS—Hand and machine. 440 N. Halsted.

LAUNDRY—Press operator, experienced on shirts and wearing apparel. Highest pay. Oak Leaf Laundry, 805 Hannah-av. Forest Park, Ill., ½ block south of L.

LAUNDRY OPERATOR.
Wearing apparel press exp.; 45c per hr. Happy Day Laundry, 2605 Armitage.

LAUNDRY help—White, for sorting room. Apply 8:30, Archer Laundry, 3867 Archer.

LAUNDRY shirt hand finisher—Good pay; steady. Rainbow Lndry., 4307 W. Division.

LAUNDRY girl—Experienced plain clothes ironer. 2108 N. Clark.

LIGHT factory—On war production work with or without sewing machine experience. Work on night shift; substantial earnings possible on piece work. Apply 1014 S. Kildare-avenue, Chicago.

MANICURIST—At once. Nice salon. 130 N. Oak Park-avenue, Oak Park.

MANICURIST—Expert; good salary. Apply 1043 Bryn Mawr. Rav. 6800.

MARKERS, sorters and packers—Press girls, shirt finishers and wrappers. Drexel Laundry Co., 932 E. 43d-st.

MASSEUSES—Experienced; good salary. Selan's, 59 E. Madison-st.

MILLINERY maker—To take charge of work room, out of town. Steady, year around position. Address S K 178, Tribune.

MILLINERY MAKERS AND TRIMMERS. DEARBORN 1663.

MILLINERY—Exp. saleslady. Also maker—good sewer. Delores, 4147 W. Madison.

NURSE—With 1 or more yrs.' hospital training. Douglas Pk. Hospital, 1900 S. Kedzie.

NURSE—Undergraduate. Burrows Hosp., 669 Irving Pk. Bittersweet 4100 [Miss Smith].

OPERATORS—DOUBLE NEEDLE.
Experienced power sewing machine; good pay; day or night work; 3d floor 2646 W. Taylor. Transparent Cover Co.

OPERATORS
Button and buttonhole operator; expd.; white. 512 S. Wells-st., 2d floor.

OPERATORS—Exp. on single needle and Union Special machines; all year round work; day and night shift. BESTYETTE GARMENT CO., 532 S. THROOP.

Operators—Wash Dresses
Single needle; experienced. Highest wages. Steady. See Miss Todd, 404 S. Racine, 2d.

OPERATORS WASH DRESSES.
Experienced on single needle, steady. Dainty Frocks, 206 S. Market, 5th floor.

OPERATORS on 2 needle Flat Bed and Off-the-Arm machines—For defense jackets, for night work. 5218 S. Wentworth.

OPERATORS, FULLY EXPD.
JACKETS AND BLOUSES.
DIANE CO. 212 S. MARKET.

OPERATORS for defense work. Shirts, sew off arm and other operations. Experienced only. 1922 S. Halsted. General Shirt Co.

OPERATOR—Expd. single needle; good pay; stdy. work. 1712 S. Michigan, 2d flr.

OPERATORS—Singer machines; some shoe exp.; steady. Larson, 369 W. Madison.

OPERATORS—SHIRT, EXPERIENCED. APPLY 81 W. VAN BUREN, RM. 306.

OPERATORS—S. N. exp. only. Housecoats. Gd. pay. Stdy. Silverstine, 213 Institute-pl.

HELP WANTED—WOMEN.

Professions and Trades.

Operators—Exper. only, on 2 needle Union Special covering machine on knit goods. Mode Knitting Mills, 1319 S. Michigan, 5th floor.

OPERATORS
Single needle seamers, flatlock, 2 needle strippers, and lap seamers; also zigzag. Will welcome former employes and will train inexperienced girls.
VENUS FOUNDATION GARMENT,
123 N. Wacker, corner Randolph, 6th flr.

OPERATORS—ZIGZAG
AND PINKERS—DOUBLE NEEDLE.
Also Shell Hemer attach. Expd. on underwear. Easy straight work. Best conditions plus bonus. 230 S. Franklin, 4th fl.

OPERATORS
Expd. on men's shirts, and girls willing to learn; good pay; steady work. Columbus Shirt Co., 319 W. Van Buren.

OPERATORS
Expd. on Merrow Machine; good working cond. and pay, bonus, vacation with pay. Philip S. Bloom Co., 529 S. Franklin, 9th fl.

OPERATORS—SPORTS WEAR.
Sufficient experience to earn $25 or more per week; steady work; vacation with pay. Katzenberg & Rivkin, 237 S. Market-st.

OPERATORS.
2 Needle on cotton garments.
High piece rates; high guarantee.
VIKING, 711 W. LAKE-ST.

OPERATORS—EXP. SINGLE NEEDLE MACHINE; STEADY WORK; GOOD PAY; DAY OR NIGHT SHIFT. JOANNE KIDDY DRESS CO., 212 S. MARKET.

OPERATORS—Bonnaz; exp. hotel linens, and single needle. 6th floor, 910 W. Jackson.

PHOTOGRAPHER — Under 30; outstanding record; experienced portrait photography; permanent position leading Indiana department store. Salary plus commission. State full particulars. Address E C 19, Tribune.

PRAC. nurse—Take charge as hskpr. in nursing home; also undergraduate nurse floor duty. 5250 Sheridan-rd.

PRACTICAL NURSE for floor duty. Douglas Pk. Hospital, 1900 S. Kedzie.

PRESS GIRLS.
Expd., for No. Side dry cleaning plant. Address X J 358, Tribune.

PRESS—Girls expd. on collar, cuff, and bosom; also backer and sleever; night work. Press Rite Laundry, 340 S. Laramie.

PRESSERS—EXPD.
White, for blouses; guaranteed salary. L. J. S., INC. 306 W. Jackson-blvd.

Sewing Machine Operators
Expd. on leather; also shoe eyeleters and cylinder machine. Charles F. Clark Inc., 1403 W. Congress. Haymarket 0700.

SEWING machine operator—Exp. on skirts, blouses and sportswear; yr. around work. Marlo Jrs., 115 S. Market, 4th fl.

SHOE Workers—Fancy stitchers, vampers, top stitchers, lining and trimming cutters on Clicker machine. Irving Shoe Co., 168 N. Ogden.

SOLDERERS AND ASSEMBLERS.
Experienced small parts; 21-25 yrs.; 45c per hour. Delaware 9032, or
ADDRESS S M 526, TRIBUNE.

TEACHER—For private western Illinois schl. Pref. retired commercial high school. Address C 155, Tribune.

WOMAN not over 40 years of age—Single or whose husband is in service. A well known Chicago concern has a secure position for the duration of the war. No previous experience in the work is required. We will train even women who have never worked. State in your application the kind of work you have done and give age and education. Address M Y 295, Tribune.

WOMEN in textile plant—With or without experience; 18-40 yrs. of age; good wages; steady work; excellent working conditions. Factory, northwest side. 2545 Diversey.

YOUNG WOMAN—20 years of age or over for position in manufacturing plant requiring ability to do fine work with hands. Experience in handicraft, typing or similar jobs would be an asset. No previous training for our work is required. Good starting salary with definite advancement. Should be four year high school graduate. State age, education, and experience.
Address H P 125, Tribune.

YOUNG WOMEN
48c PER HOUR
We need young women—ages 17 to 25; high school or equivalent, to handle telegrams over our long distance automatic circuits. We use standard typewriter keyboard; easily learned. We give all necessary training. Classes now forming. Light office work; good pay; starting rate 48c per hour upon graduation. Apply
WESTERN UNION TELEGRAPH CO.
Traffic Department, 417 S. La Salle.

Household Help.

COUPLES — FOR ADVERTISMENTS FOR Couples see separate subheading "Couples" immediately following this subclassification.

COOK—Must be experienced; $20; also 2d maid, $18; white. Call Lake Forest 1473, 8 to 10 a. m. or 6 to 8 p. m.

COOK and general hswk.—Experd.; middle aged; own rm. and bath; good pay; no children. Address S H 382, Tribune.

COOK—Housekeeper, white. Must be good; middleaged; own rm.; 3 adults; good pay. Refs. required. Wellington 2900.

COOK and general hswk.—Stay; own rm. and bath; no windows, no laundry; $15. Bittersweet 3533. 424 Melrose, Apt. 14B.

COOK and second maid—White; experienced; under 35; refs.; excellent salary. Own room. Rogers Park 0614.

COOK—Genl. hsewk.; wht.; no ldry.; 2 in fam.; A1 only nd. ap.; gd. wges. Mer. 0846.

COOK—Hsewk., no ldry., no hvy. clean., exp., own rm. and bath, $15. Midway 8776.

COOK and Gen. Hswk. in Barrington—Middle aged. Address S M 455, Tribune.

DOMESTIC.
Assist hswk. and cook. Own rm. and bath. No heavy cleaning, no ldry. Other help. Good home; $18 wk. Glencoe 2044.

DOMESTIC—Yng., exp., no hvy. ldry., child 1yr. old, country rest of summer, perm. in city. $13. Mich. 2161, 9 a. m. to 5 p. m.

DOMESTIC—Cook, no ldry., no windows; own rm.; 1 child. Bittersweet 1909.

DOMESTIC—Gen. hswk., ckg.; expd.; no ldry.; 3 adults; go. Buckingham 7021.

DOMESTIC—Wht.; pl. cook.; 1½ rm. apt.; 1 person; good home; stay. Bittersweet 5456.

DOMESTIC—Gen. hswk. Sm. family; good home; stay. Ex. eves. off. $8-$10. Atl. 1647

GEN. HSWK., PLAIN COOK
Refs., no ldry., own rm., bath, radio, $12. Stay or go. Hyde Park 0300.

GENL. HSWK.—Wh.; stay; 25-45; 2 school girls; pl. cook; no windows; ldry. opt. Own rm., bath, radio. Pleas. home for pleas. person. Extra eves. off; $16-$18. Dor. 7656.

GENERAL hswk.—White; 25-40; plain cook; help care for 2 small children; other help for heavy laundry and cleaning. Own room. $85 monthly. Forest 2224.

GEN. hswk.—Wht.; pl. cooking; family of 3; own rm., bath; no ldry.; refs. required; $14; Beverly dist. Address S F 329, Tribune

GENERAL HSWK.—Cooking; no laundry; 2 adults; 1 school child; own room, bath, radio; refs. $12. Winnetka 4644.

GENERAL hsewk.—Young, wht. No experience required. No ckg., no laundry. Like child. Own rm., bath. $10 Sunnyside 8091.

GENL. hswk.—No laundry; no cooking; own rm., bath; good pay. Ardmore 7444.

GENL. hswk.—No laundry; own rm. and bath; exc. trans.; $12. Rogers Park 7610.

GEN. HSWK.—White, 25-30 yrs., plain ckg.; 2 adults. Own rm. $12 to start. Abe. 4242.

GEN. HSWK.—Wht., exp.; refs. Nice rm.; 2 children, $15. Cedarcrest 2176.

GENL. hswk.—Col.; neat; 20-35; no ckg.; go nites; no Sun. $7-$9. Hemlock 4795.

GENL. HSWK.—No ldry., plain cook, assist care child; stay; $12. Fairfax 4470.

GENL. hswk.—Gd. cook; $12-$15; no laun.; own rm., bath; stay; ref. Drex. 9590.

GENERAL housework—White; no ldry.; no cook.; $9. 552 Roscoe. Wellington 0134.

GEN'L housework—White; personal laundry; references; stay; $9. Midway 4048.

GEN'L hsewk.—Wht.; no hvy. laund.; adults; good home; $15. Mansfield 1948.

GEN'L hsewk.—Wht.; no ckg., no hvy. ldy.; own rm., bath, $12. Superior 1556.

GIRL 18-35 YRS.
No laundry, no cooking; 2 children; pleasant room, own radio, apt. facing park. Refs. Exc. salary. Call Wilmette 6416.

GIRL, EXPERIENCED
cooking, lgt. hswk.; priv. fam. in hotel apt. No Sun.; go; best wages. Midway 2675.

GIRL—Capable, exper.; general hswk., plain cooking, laundry; family of 4. Go. Salary $14. Call Blue Island 1420.

GIRL OR WOMAN—Care for baby [9 mos.]. Cple. empl. Gen. hswk., light ldry., no windows. Good home; stay. Rogers Pk. 6708.

GIRL—White, gen. hswk.; no ckg.; 2 child. schl. age; own rm.; stay; $10. Austin 7101.

GIRL—Wht.; sm. hotel apt.; 2 children; lgt. hswk.; no Sun. Long Beach 1400, Apt. 411.

GIRL—White; no heavy work; no cooking; stay; $10. South Shore 5193.

GIRL—Capable, care for baby. Light housework. Go. Good wages. Dorchester 7029.

GIRL—White; gen. hswk.; care children. Few weeks in country. Good pay. She. 6993.

GIRL—Experienced; own room and bath; no laundry; stay. Dorchester 0266.

HOUSEKEEPER—Motherless hm., Oak Park. Comp. chg., 3 H. S. children, no laun., state age, nationality, exp. and sal. des., white. Address S G 389, Tribune.

HOUSEWORK, $10.
No cooking; small house; own room. Park Ridge 1161-M. Reverse charge.

HSEKPR.—Elderly; light hswk., prepare dinner; own room; 2 adults. Juniper 7122.

HSKPR.—Children 4 and 7; mother empl.; pl. ckg., no ldry. Go-stay. Hol. 5680, eves.

HELP WANTED—WOMEN.

Household Help.

HSEKPR.—Care for elderly man; gd. ck.; n. hvy. ldry.; go. Address S H 375, Tribune

NURSEGIRL—White, exp.; car of 10 month child; stay; good salary. 444 Belmont-av., Apt. 6-A. Lakeview 6643.

MAID—Care for 2 sm. children; assist hswk.; desirable home 40 mi. from Chicago. Give full details. Address S J 187, Tribune.

MAID—General housework, plain cooking; 1 boy 2 years; laundry; stay; $10-$12. Elmwood Park 3547J.

MAID—Exper., white, 25-30 yrs.; 2 adults; no laundry, some cooking; own rm., bath, radio. $15. Rogers Park 8223.

MAID—White; gen'l hswk.; gd. cook; 25 to 40 yrs. old; 3 adults; gd. wages; stay or go. Fitzpatrick. Beverly 10156.

NURSE girl — White; experienced; 1 school child. Hotel apt. Stay. Plain cooking. Salary $10-$12. Call for appointment, Bittersweet 2100, Apt. 1021.

MAID—For rectory; white; no laundry. Address B 340, Tribune.

WOMAN FOR GENERAL HOUSEWORK.
Cooking; pers. ldry. for small fam.; 2 adults; 1 child 5 yrs.; own rm., bath, radio. Must like child.; sal. $75 mo. Ph. Longb. 4261 Tues. aft. 3 and Wed. all day.

WOMAN—Middle aged; col. or white; genl. hswk.; stay; good home for right party; 3 adults. KILDARE 3974.

WOMAN—Middle aged, to assist with housework; no children or laundry; room, board, and wages. 4525 Broadway.

WOMAN—White; assist mother; pleasant home; fine salary. Keystone 2756.

WOMAN—Married; for maid wk. in rmg. hse. Kit. apt. and small sal. 4731 Kenmore.

WOMAN—Elderly, to care for baby. Couple employed. Go or stay. Refs. Ind. 9089.

WOMAN—Employed couple, 1 child; no laundry. Cooking. Own rm. Briargate 9548.

WOMAN—White. Stay. Own room. Gen. hswk., light laundry. Wellington 1767.

THE TRIBUNE OFFERS SPECIAL LOW rates to persons advertising for positions. For further information stop at Want Ad office, Madison and Dearborn-streets, or in the lobby of Tribune Tower.

Couples.

COUPLE only—N. W. Chgo.; man lawn, gen'l mainten., repairs, and horses; wife some hswk., cooking; priv. cottage; all conven. Must give phone number, ages, exp., refs., and wages. Address S L 116, Tribune.

HOUSEKEEPER—For furn. apt. building. Also man; part time; for decorating and repairs; references; salary and apartment. Commodore 1572 and Pullman 5900.

COOK and helper—Small institution, 40 mi. Chicago on north shore. $75 for cook, $60 for helper. Address C 524, Tribune.

COUPLE—Experienced. Wages $125. 3 in family. Good cook, some driving. Call after 10 a. m. Refs. req. Kenilworth 331.

COUPLE or 2 girls—$100 mo.; gen. hsewk.; stay; Winnetka; 3 children. State references. Address S J 321, Tribune.

COUPLE with child wants maid—Stay. Reference. No laundry. Lincoln 5402.

COUPLE—Hswk.; cooking; yard work; 2 rm. apt. and bath, radio. Priv. Euclid 9176.

COUPLE—Mid. aged; rooming house; 4 rm. apt. and sal. Del. 2917. Call at 11 a. m.

COUPLE—Mid. age; hskpr.-handy man; rmg. hse. apt.; sal. Call 1-4, 8 W. Delaware-pl.

HOUSEMAN and wife—White, for rooming house; apt. and salary. 4840 Sheridan-rd.

COUPLE wanted—White; cook, butler, chauffeur; good opportunity. Franklin 2620.

MID. aged cple.—Brd., apt., and salary; handy with elec., decorating. 4627 Lake Park.

COUPLE—White, for rooming house. Call Bittersweet 4079.

Clubs, Hotels, and Restaurants.

B/G FOODS, INC.
Young women for waitress work or sandwich preparation. We teach you; opportunity for advancement; good pay; meals, uniforms furnished and laundered; full time or short hours; day or evening shifts. Apply mornings [2d floor].
174 W. RANDOLPH-STREET.

BUS girls [4]—$14 per week; uniform furnished and laundered. We teach you to be waitresses. No Sunday work; no liquor. 28 N. Dearborn-st.

COAT checker—Experienced. No Sundays. Apply 68 W. Van Buren-st.

COOK—Short order; 3 days week; good pay. 2349 N. Halsted-st.

COOK—Short order; nights; good pay. 3456 S. HALSTED.

COOK—Experienced; no Sunday work. 1204 N. CLARK-STREET.

COOK—Colored. Waitress, white. Coffee Shop. 4900 Blackstone.

COUNTER girls [2]—Experienced; no Sundays, holidays, or nights. Apply Mr. Johnson, Merchandise Mart Coffee Shop.

COUNTER and fountain girl—Salary $18 wk. Uniforms and meals furnished; no Sundays. Apply 56 E. Randolph.

COUNTER girl—For cafeteria, over 25 years of age. Wyman's, 721 N. Clark.

COUNTER girl—Exp.; 7:30 to 4, no Sun. Salary, tips, meals. 309 N. Michigan.

EXCELLENT POSITION OPEN FOR WOMAN —ON SALADS. CHICAGO HEALTH FOOD CENTER, 19 E. VAN BUREN.

FOUNTAIN and sandwich girls [2]—To work in Evanston; $21 per week. Apply Room 225, Bollings, Merchandise Mart.

FOUNTAIN girl—$18 week; no Sundays. Apply United Cigar Co., 193 N. Clark-st.

FOUNTAIN girl for drug store—Good hours, good pay. 1860 E. 79th-st. Regent 9781.

FOUNTAIN help—Good salary, meals; steady. 160 E. Ohio-st.

FOUNTAIN girl—Experienced. $18. Haeseler's Drug Store, 1959 W. Madison.

GIRLS
Attractive, refined, neat white girls for restaurant work, 17 to 25 years of age. Pleasant working conditions. No Sundays or holidays. Meals and uniforms furnished. HARDINGS. 21 S. WABASH.

GIRLS—WOMEN
for waitress work; experience not necessary; evening hours. Also woman, 4 hours daily, for kitchen work. Wimpy's, 6200 Roosevelt-road.

GIRLS—Good salary; tips; meals. 2235 E. 71st. 2600 N. Clark. 5442 Lake Park.

GIRLS—White; to work 5:30 p. m. to 8 p. m. The Pickwick Tearoom, 5 W. Maple-st.

GIRL—ATTR., to manage cigarette counter. Easy work. Armitage 1348 aft. 10:30 a. m.

GIRL—EXP. FOR FOOD SHOP. Call after 10 a. m., 2453 N. Clark.

GRILL and fountain girl—Expd.; nights; good pay. Country Club Pharmacy, 7117 Yates. Regent 8400.

HOSTESSES [3]—For restaurant; no Sunday work; no liquor. 28 N. Dearborn.

HOTEL maids—Experienced only. Belle Shore Hotel, 1062 Bryn Mawr.

MAIDS—WHITE; EXPERIENCED.
APPLY 312 S. FEDERAL-ST.

PASTRY cooks—Colored; expd.; good wages. RICKETT'S, 103 E. Chicago-av.

SODA FOUNTAIN GIRL—Experienced. Good wages. 3201 Madison-st.

SWITCHBOARD operator — Married; furn apt. in exch. services. Somerset Hotel.

WAITRESSES [4]—Good wages; uniforms furnished and laundered; no Sundays; no liquor. 28 N. Dearborn.

WAITRESS—Gd., experienced girl; also one short hour waitress. Benson's Restaurant, 228 S. Racine. Hay. 2616.

WAITRESSES—Exp.; day or night; 6 days; good tips. Apply in person. 32 W. Madison, Oak Park. 12 noon until 10 p. m.

WAITRESS—Expd.; $16 wk. to start; uniforms, meals furnished. George's Sandwish Shop, 2751½ W 63d-st.

WAITRESSES—Good job, good pay. W. & R. Restaurant, 80 West Randolph.

WAITRESSES—EXPD.; AIR CONDITIONED. The COVERED WAGON. 22d-Michigan.

WAITRESSES — Expd., uniforms furnished. Triangle Restaurant, 119 S. Clark.

WAITRESS—No experience necessary. Pike's. 7249 W. Lake, River Forest.

WAITRESSES—Exp.; Edgewater Beach Hotel Colonnade Room, 5349 Sheridan-road.

WAITRESS—Exp.; steady and dependable; good wages. Air cond. 4183 S. Halsted.

WAITRESS—6 days week; salary $18; air conditioned. 3144 W. Cermak-road.

WAITRESS—Exp., short hrs., 10 a.m.-2 p.m.; no Sun.; gd. pay. 562 W. Randolph.

WAITRESS—Long hours; no Sunday; air conditioned. 29 S. La Salle-street.

WAITRESS—Good salary; no Sundays. Apply Mart Restaurant, 608 W. Van Buren.

WAITRESS AND CHECKROOM GIRLS. Rainbo Bowling Lane, 3956 W. Diversey.

WAITRESS—Experienced; pleasant surroundings. APPLY 57 W. RANDOLPH.

WAITRESS—Expd.; steady; good pay. De Luxe Restaurant, 2406 W. Chicago-av.

WAITRESSES—Expd.; $15 week. Avenue Cafe, 109 N. Oak Park-av., Oak Park.

WAITRESS—Sal. $15 wk.; no Sat. or Sun. work. Marguerites Rest., 36 N. Halsted-st.

WAITRESS—Exp.; $12, good tips, exc. meals. Capitol Annex, 7943 S. Halsted.

WAITRESS—Experienced; at once; good pay. 1939 Milwaukee-av.

WAITRESS—Expd.; long hours. HASTINGS, 107 S. La Salle.

WAITRESSES—Exp. Air conditioned. THE RANCH, 123 E. OAK-STREET.

WAITRESSES—No exper. necessary; apply 1456 E. 53d-street.

WAITRESS—Expd.; no evenings or Sundays. 625 South St. Louis.

WAITRESS—Experienced; $15 week and tips. 5549 Belmont.

WAITRESS—Experienced; 7 a. m. to 4 p. m. Uniforms furnished. 1608 W. 63d-st.

WAITRESS—EXPD. FOR NIGHT WORK. 5157 LINCOLN-AV.

WAITRESS—Expd.; no Sundays or holidays; hrs. 11 a. m.-8 p. m. 108 N. State, R. 417.

WAITRESSES—Exp.; days and nites; gd. pay; uniforms furn. 1003 E. 82d. Vin. 8800.

WAITRESS—Experienced; no Sundays. Goranson's Restaurant, 5449 N. Clark.

WAITRESS—Expd.; good wages; hours, 8-4 No Sundays. Apply aft. 10, 24 E. Jackson.

WAITRESS—Exp.; 8 hrs.; 6 days; no Sun. $17 wk. Racine Restrnt., 1160 Van Buren.

WAITRESS—Exp.; steady and dependable good wages. Air cond. 4183 S. Halsted.

HELP WANTED—WOMEN.

Clubs, Hotels, and Restaurants.

WAITRESSES
Carder's Chicago's busiest restaurant pays waitresses according to number of guests they serve. Carder's waitresses are highest paid in Chicago and should be the best. Apply
Carder's Restaurant, 118 N. Dearborn.

WAITRESSES
Exp.; steady daytime wk., long and short hr. jobs; no Suns. Merchandise Mart Drug Store, Wells-st. ent. Ask for Miss Weston.

WAITRESS — Very desirable position as waitress is available at the Tally-Ho Tearoom in Park Ridge; very good income; experience not necessary. See Mr. Sandberg or Miss McGeary. Park Ridge 574.

Waitresses-Sandwich Mak'rs
Exp. not essential; unif. and meals furn. DE METS, 312 W. Madison.

WAITRESSES—Long or short hour day; restaurant closed Sat. afternoon, Sun., and holidays; uniforms furnished. Bolling's, Rm. 225, Mdse. Mart, or 228 N. La Salle.

Waitresses—Expd.; Big Tips
Good sal.; long or short hours; air conditioned. BLOCKS, 116 E. CERMAK.

WAITRESS—Day or night shift; high class experience; $70 month with meals. CROYDON RESTAURANT, 620 Rush-st.

WAITRESSES—Long or short hours; good salary. Apply Miss De Pew, Fred Harvey Lunch Room, Union Station.

WAITRESS—White; salary plus commission and tips; room for advancement. 30 WEST CHICAGO-AV.

WAITRESSES—Experd.; good hours and working conditions, no Sundays or holidays. 175 W. Madison.

WAITRESS—Experienced; nights; meals and uniforms furnished. Ruby's Barbecue, 1411 E. 53d-st., Hyde Park 5300.

WOMAN wanted—To work in kitchen; must have exp. 3626 Roosevelt-rd.

YOUNG WOMEN
23 to 35, average height and weight, to train for cooks. Steady positions. Restaurant experience helpful but not necessary.
JOHN R. THOMPSON CO.
350 N. CLARK ST. ROOM 308.

Saleswomen.

Christmas Cards
USE YOUR SPARE TIME
SHOWING GROGAN
GREETING CARDS!
Earn up to $500 during next 90 days. Big daily profit. Call or write at once for samples of beautiful Christmas cards and gift wrappings.
GROGAN CO.
"GREETING CARD HEADQUARTERS."
30 EAST ADAMS AT WABASH.

PERMANENT POSITION.
We will employ 2 women who can work 2 to 8 hours daily booking orders for our new fall direct hosiery and apparel sales. Last week Miss Lundquist earned $40, Mrs. Marx $50, Miss Morse $37, Miss Smith $61, Miss Godpasture $74, Miss Holman $50, Miss Sievers $104; advance comm. and bonus. No experience needed. Samples and training free. Customers names supplied. See manager, Real Silk Hosiery Mills, 36 S. State, Room 1014, 8-12 a. m.

ARE YOU THIS WOMAN?
Excellent character. Have time you can devote to business but due to circumstances unable to take position that requires regular hours, yet you still would like to make money. $40.00 average wkly. comm. Not house to house. Phone or write W. A. Bruce, Westmoreland Sterling Silver, 1248 La Salle-Wacker bldg., Chgo. State 5790.

SPLENDID BUSINESS OPPORTUNITY in educ. sales field for a woman who can qualify. Former teacher or business woman preferred. At least high school education. Age 27-49. Generous remuneration—Bonus, drawing account, and commissions. Call or write Miss Mildred Carpenter, 360 N. Michigan-av. Ph. Dearborn 8959.

BOOK—THE BOOK HOUSE FOR CHILD'N has some excellent territories open in Chicago and suburbs. One who qualifies will receive interesting arrangement including drawing account, commissions, and bonus. Age 28-50. Teaching experience helpful. Call or write Personnel Director, 360 N. Michigan. Dearborn 8955.

LARGE CHICAGO CO.
Has opening for 5 ambitious women to help us in our advertising campaign. Steady work. Salary $18 and comm. Chance to earn $50 per week. Apply Mr. Solomon, 3014 Lincoln-av., 8:30-10:30 a. m.

YOUNG ladies—18-23 years, to travel with circ. sales organization thru eastern resorts and cities; permanent positions; very good earnings, comm.; no house to house canvassing; all expenses advanced. Apply Mr. Light, Buena Park Hotel, Buena and Broadway. 9 a. m. to 4 p. m.

SOLICITORS—Home portrait 50c baby album and photo deal; the 50c plus 25c bonus is yours. A very fast seller. Marshal, 162 N. State-st.

4 ATTRACTIVE young ladies—Ages 18-23; with pleasing personality; to travel to N. Y., Calif., and return; circ. campaign; cash draw. acct. and transp. with $500 cash prize among other bonuses. See Empl. Mgr., Rm. 80, 1104 S. Wabash, 10 a. m.-2 p. m.

2 SALESWOMEN—For special adv. dept. Permanent [no mdse. to sell]; salary. Apply 10 to 12 noon. L. Fish Furniture Co., 2656 W. North-avenue.

GET YOUR ORDERS IN EARLY. Start now to take orders on Xmas cards. Nice selection. Comm. 6 W. Randolph. Rm. 403.

WOMEN—To sell Christmas cards and ladies wear. Comm. Miss Brankin, 126 N. Wells.

Nurses' Registries.

R. N., RELIEF stewardess, R. R. ...$164 up
O. B. supervisor, | Anesthetist,
Dietitian. | Lab. technicians.
REG. GRAD. UNDERGRAD NURSES.
SHAY, 1008 N. RUSH [AT OAK-ST.].

Miscellaneous.

CHORUS GIRLS
EXPERIENCED AND BEGINNERS.
Wanted experienced girls and also inexperienced beginners who desire immediate theater training free with a salary of $25 per week while training. Apply Suite 1101, 127 N. Dearborn-st., bet. 10 a. m.-5 p. m.

LADY—Young, to be trained as an instructor with an old established home study institution. High school graduate; good at mathematics, a liking for or training in mechanical drawing is desirable.
Address X H 323, Tribune.

LADIES—AGES 18-35. Neat appearance. Nutrition campaign. No exp. nec. We train you. $21 per week. Rapid advance. Apply 11-4, 542 S. Dearborn, Suite 1306.

2 EXP. SOLICITORS FOR
mdse. crew work; $18 weekly salary plus bonus. Answer 10 to 2, 3036 Lincoln-av.

GIRLS, 25 TO 40
Light factory; steady; good pay. 1339 W. 63d-street. L. Hohlman, apply 10 a. m.

USHERETTES—Must be attractive; 20 yrs. or over; part, or full time; no experience nec. Rialto Theater, 336 S. State.

LADIES—18-45, to distribute samples "Watawax." Steady work; no experience; salary. Thompson Distributing, 4 N. Cicero-avenue.

GIRL—To learn high class photography; small salary to start. Fine Arts Studio, 923 Milwaukee-av.

STUDENT or empl. yg. woman—Rel.; stay nites with high sch. children in exch. rm. and board. No work req. Midway 6377.

GIRL for packing and shipping department in radio wholesale house; good salary. Apply 311 S. Western-avenue.

WOMEN—Day or night work; good pay; start 45c per hour. Apply Monday and Tuesday, 8-10 a. m., 4705 Armitage-av.

YOUNG women to work and earn part tuition—Continental Aircraft Institute, 843 S. Wabash. Harrison 2548.

GIRLS—18 to 20 yrs. old., no experience necessary. Ricketts, 103 Chicago-av.

CANVASSERS—Roofing and siding; salary and commission. Phone Victory 1632.

Employment Agencies.

COLLECTION CORRESP.
Manage office; excel. opportunity.
Stenos. ....$20-$30 | Gen. ofc. ......$18-$20
Jr. chemists...Open | Typists ......$18-$22
GENL. HSWK.; GO OR STAY......$15-$20
PRACTICAL NURSES ....$15-$25
Nurse aids, hosp.; $50-$57.50, r. b. l.
Hotel mgr....$50 apt. | Swbd., hotel......$80
HOTEL MAIDS, WILL TRAIN......$69.30
Waitresses; no exp.; earn to........$35
Food checkers and cashiers........$18-$23
Shay, 1009 North State

LEGAL STENO., 3-5 yrs. exp. $130
LEGAL STENO., 25-30 yrs., Tax wk..$130
2 LEGAL STENOS., Field Bldg.........$130
STENO., A-1; law office; gd. opr.....$130
POLICY WRITER—Learn underwriting $100
STENO—1 girl office. Gd. opr...........$85
POLICY WRITERS. Fire and Casualty.$90
TYPIST, A-1, Billing, 5 days............$75
ENDORSEMENT CLK. Casualty exp....$80
BEGINNERS, Typists, stenos. Loop....$75
TANNER PERSONNEL, 135 S. LA SALLE.

CENTRAL EMP. SERVICE
Sev. stenos., perm. and temp.........$20-$32
Credit woman, 4-5 yrs. exp. .....$120-$150
Burroughs No. 7600 electric bkkpg., posting machine operators...........$100-$110
Jobs for sev. beginner stenos., typists, genl. off. and file clerks..................$18-$20
Cashiering-switchbd. relief, north.........$20
Several Ediphone operators..................$25
Rapid typist, not afraid of work..$25-$30
7 S. Dearborn, Rm. 1229. Central 1513.

THERE ARE MANY, MANY OPPPORTUNITIES FOR YNG. LADIES: STENOS., SECTYS., TYPISTS, CLERKS, COMPT. OPERS., FILE CLKS., MACH. OPERATORS, BKKPRS., AND ACCTS.
A. J. McCoy & Assoc., Inc.
SUITE 1130. 140 S. DEARBORN.

H. S. GRADS—TYPISTS—FILE CLK.
ASST. BKPR.-TYPIST.......................$22-$25
JR. COMPTOMETER—EXP. STENO.
RELIANCE [Miss Young], 32 N. STATE.

BETTER JOBS, ALL DEPTS.
RESTAURANTS, HOTELS, INSTITUTIONS.
MODERN, 879 N. STATE.

SECYS. ....$30 BKKPRS. $25
PARK, 6306 COTTAGE, BANK BLDG.

[Continued on following page.]

HELP WANTED—WOMEN.

[Continued from preceding Page.]

Employment Agencies.

O'SHEA

"America's Largest"
Prompt & Courteous Service

OFFICE HELP

ACCOUNTANT—Loop $150
SECRETARY—South—5 day week....$130
BKKPR.—Acct. Dept.—5 day wk....$130
COMP. OPR.—Near North Side....$125
2 STATISTICAL TYPISTS—N. W....$120
GIRLS—Learn blueprints; Yng....$70
SECRETARY—Age 25-30; West....$130
SECRETARY—Mich.-av. 22-25....$125
UNDERWOOD FANFOLD BILLER....$125
TYPIST—Gd. at fig.; 5 day wk.; lp....$100
RAPID TYPIST—5 day week....$95
COMPT. OPR.—Loop; 5 day week....$130
SECRETARY—Under 30; S. W....$130
STENO.-GEN. OFFICE—Hammond....$125
UND. MACH. BKKPR.-Acc. rec.; So....$110
SWBD. OPR.-STENO.—Mich.-av....$110
CLERK—Gd. at fig., typist....$85
BEGINNER STENOS. & TYPISTS.$65-$80

10 HOSTESSES, $18-$25
with or without exp.

COFFEE SHOP & FNT. MGR....$135-$150
INDUST. CAFET. MGR.—Young....$150
HOUSEKEEPER—North Side....$90
COOKS & HELPERS....$95-$150

85 GIRLS & WOMEN

LEARN HOTEL-HOSP.-REST. WK.$65-$125
CASHIERS—No exp....$20 UP
HOTEL CLERK & SWBD. OPR....$80-$90
MATRON....$65 UP
SALAD & SANDWICH GIRLS....$18 UP

300 Factory Girls
START WORK TODAY
ALL PARTS OF CITY.
AGES 17 TO 45. PAYMENT PLAN.

DEFENSE
No Experience—Days, Nites
Pay 45c to 65c hr. to $30 wk.
BONUS–RAISES–OVERTIME

WE WANT GIRLS TO LEARN TO: Assemble. Inspect. Solder. Drill Press. Stockroom. Armature wind., Timekeepers. Packers. Lite Machine and General Factory work.
50 GIRLS—Afternoon shift; age 18 to 40....55c hr.

EXPD. to $35 Wk.
BONUS–OVERTIME–RAISES

Timekeeper....55c | Armature wind....65c
Inspectors....55c | Mach. Oprs....55c
PUNCH PRESS or Drill Press..Start...60c
SEE US IF YOU EVER WORKED IN FCTY.

POWER MACHINE

FORELADY—Pow. Mach. fcty....$40
EXPD. POWER MACH....45c-60c
INEXPD. POW. MACH.—Bonus &....40c

"Twentieth Successful Year"

O'SHEA
EMPLOYMENT SYSTEM
64 E. Jackson. Wab. 1884.

NO ADVANCE FEE
Tech. Steno.......$175

STENO.. West suburb....$150
SECY., to office mgr., under 35....$135
F. C.-Bookkeeper....$130
5 STENOGRAPHERS....$110-$125
KEY PUNCH OPERATOR....$110
3 DICTAPHONE OPERATORS...$110-$125
2 TYPIST-BILLERS....$95-$110
COMPTOMETER OPERATOR....$115
15 RAPID TYPISTS....$75-$95
BURROUGHS BILLER, 5 days....$95
MAIL DESK CLERK, typing....$22.50

GIRLS—WOMEN
FOR FACTORY WORK
AGES 17 to 45; with or without exp.; for defense and nondefense; local and out of town girls; day or nite hours.
SALARY 45c-55c

Inspectors. | Lite assembly.
Power machine. | Packers.
Solderers. | Punch-drill press.
Coil winders. | Labelers.
Apt. mgr....$100 | Check girl....$20
Switchboard....$75 | Grill girl....$22
Waitress, C.C.$100 | Pantry girls..$18-$27
Tray girls..$52, mls. | Food sales..$18, meals
Hotel maids....$60 | Hotel cashiers..$100

W-A-B-A-S-H
15th FLOOR. 202 S. STATE.

TUCKER PERSONNEL
120 S. LA SALLE-ST., SUITE 965.
Secy. to V. P.; S. W.; 25-30 Yrs..$130-$140
Secy. to V. P.; N. W.; Gd. Company.$130
Secy. to Factory Personnel Mgr....$110
Good Steno.; Teach Legal; Loop.$110-$130
Steno.; Key Swbd.; Filing....$110-$130
Steno.; Know Ediphone; Loop....$110
Steno.; Know Bkpr.; One Girl Off..$100
Gd. Steno.; Radio Ad. Co.; Loop..$95-$100
Steno.; Publish. Co.; Michigan-av..$90-$100
Beg. Steno.; Answer Phone; Detail....$80
Typist Biller; Michigan-av....$110
Sta. Typist; Gd. Co.; 5 Days; Lp.$110-$120
Typist; Relief Plug Swbd.; Nr. Lp.$97.50
Gd. Typist; Likes Detail; Figs....$97.50
Typist; Credit; Coll. Dept.; Loop..$90-$100
Temp. Typist; Key Swbd.; Loop..$80-$100
Typist Filing; Some Figs.; Lp....$75-$85
Burrs Posting Accts. Rec.; 5 D..$110-$130
Accts. Payable Bkkpr.; N. W..$110-$130
Dict. Oper.; S. W.; 5 Da.; 23-35 Yrs.$110+
Compt. Opers.; Beg.; Exp.; West-No.open
Sales Girls; Sell Ins.; All Loca...$100+
Fisher Order Writer; Loop....$110
Voucher Clerk; Nice Handwriting....$110
10-15 Girls; no exp.; must be 18 yrs..$80
File Clerk; Some Exp.; Loop....$70
CENTRAL 3663.

Sinclair-Masterson
Exp. fashion artist, retail.
Steno., chg. dept., adv. agcy.
Steno.-secy. to exec., $125.
Steno.-F. C. bkpr., lp., $35.
Steno.-sales prom. corr., $35.
Steno.-lite dictaph., $125.
Jr. steno., La Salle-st., $100.
Jr. steno.-asst. bkpr., $85.
Typist-biller, loop, $125.
310 S. MICHIGAN. ROOM 1749.

ATTENTION!

Bkkpr.-steno.; loop....$150
Steno.-bkkpr.; loop....$135
Steno.; personnel acctg. theory....$130
Secy.; publ.; loop....$120
Steno.; engineering exp....$130
Steno.; small mfg.; loop....$115
Steno.; nr. U. of C....$110
Payroll clerk; nr. loop....$100
5 bkkprs.; 2 or 3 yrs.; U. ed....$110
2 Comptometer oprs....$100-$125
Statistical typist-lite steno....$125
Swbd., some steno....$105
Occupational, 310 S. Michigan

7 STEN.-SEC'YS, $120-$150

5 STENO.-SEC'YS, all A1 firms....$110
STENO.-BOOKKEEPER....$110
STENO.-SWITCHBOARD....$110
BEGINNER STENOS. or lite exp....$85+
TYPISTS, 20 openings....$75-$100
DICTAPHONE or Dictaphone....$110
FULL CHGE. BOOKKEEPERS..$110-$140
KEYPUNCH OPR.—AAA1 mfr...$100-$110
OTHERS: Sunstrand Bkpr.; Payroll Clk.; Typist-Swbd.; Comptometer-Biller., etc.

CRAIG AGENCY
209 South State. 7th Floor.

"ARROW"
37 W. JACKSON. HAR. 4180.
Gen. off. Begin.$75 | Comp. Beg....$90
Gen. off. S. W. $150 | Biller....$100
Steno.: up....$140 | Typist....$110
20 women, 35-48 yrs. old; no exp.
TRAIN FOR LITE FACTORY DEFENSE.
Swbd. opr.; train for hotel clk..$80 R.
Rest. mgr....$140 M. | Hotel hskpr...$50 apt.
Elev. girls....$75 | Hostess and cashiers
Gros. clerks....$20 | Nurse aid....$60 R.B.
Pantry girls..$23 M. | Indus. Cafe $22.50 M.
Colored Hotel Maids, Pantry, Bus Girls. Stock room; Laundry and Factory.

Mgr.-hskpr., sm. htl..$75, apt.
Linen r.-sew., ast. hsk, $50, r.
Hotel switchbd. opr........$80
Hotel P.B.X. clerk....$60, rm.
COL. COOKS HELPER....$60 M.
Col. hsemd..$18 r.b. | Col eve bus..$7.25 M.
JACKSON AGENCY
34 EAST VAN BUREN. 2D FLOOR.

SO. SIDE CONSOLIDATED
STENO.-SECY.—S. S....$150
50 STENOS....$85-$135
TYPIST—GEN. OFFICE....$100
BKKPR. ACCT....$110
BURR. ADDING MCH. OPR....$85
COMPT. OPR....$110
BEGINNERS—OFFICE....$75-$90
1105 E. 63D-ST.

OUR FEE $5.00
DEFENSE FACTORY GIRLS
NO EXPERIENCE—$18 TO $26 PLUS.
COIL WINDERS—EXP.—UP TO $35.
ASSEMBLERS $20. SOLDERERS....50c+
HOTEL MAIDS—$50 TO $70.
BARRY—4348 BROADWAY.

STENO.-SECRETARIES—21-30....$110-$150
Beg. clerks..$15-$20 | Typ.-billers....$18-$25
Comp. ops.$80-$100 | N.C.R. bkpr.$85-$110
Gen. of. gls.$18-$24 | Sten.-sw. ops.$20-$25
BKKPRS.—$18-$27.50 | Steno.-sw.—$85-$95
UNIVERSAL PERSONNEL, 28 E. Jackson.

FULL FEE $5.00.
70 FACTORY GIRLS, any age....$22.80
YOUNG FACTORY GIRLS....$20
All kinds hotel, restaurant, laundry jobs.
AVAILABLE. 343 S. Dearborn. Rm. 204.

COOK, inst..$100 r. b. | Typist, swbd....$80
Pantry girl....$85 b. | Fac., nite-day....50c
Salad, ld., col..$20 b. | Hotel maid....$70
Cafe women.$70 r. b. | Cleaning off's....$75
Morrell Agency, 306 West Madison.

HELP WANTED—WOMEN.

Employment Agencies.

Stenos.!—Stenos.!

IF YOU HAVE ANY EXPERIENCE WHATEVER, WE CAN PLACE YOU TODAY. GOOD COMPANIES—TOP WAGES.

Secy. to Personnel Mgr., $135

Secy.-ofc. mgr.-constr. engr.. Indiana..$150
5 Stenos., leading furniture mfrs..$110-140
Steno.-Secy., near loop....$120
5 Steno.-Bkkprs., A-1 firms....$100-$120
Steno.-P. B. K. Oper., loop....$110
26 Beginner Steno., Gd. future....$80-$100
Legal Clerks, 2 yrs. college law O.K...$150
F. C. Bkkpr., office mgr., loop....$155
Beginner Bkkprs., loop, 5 day wk....$80
Compt. Opers., begin. and expd...$85-$125
4 Compt. Opers., Temp. [No Fee]..$6 day
College Girls, no typing....$85-$120
Posting Clerks, lite typing....$110
Copyholder, loop; will train....$85
File Clks....$110 | Record Clerk....$100
Cost Clerk....$110 | Price Checker....$100
BEGINNERS: For page girls, mail clerks, file clerks, etc., no exper....$70-$85

WAR JOBS!

LEARN
LITE MACHINE WORK.
FOOD PACKING.
ASSEMBLING.
INSPECTING.

EARN
$23 plus to $30 plus
GOLDEN OPPORTUNITIES TO LEARN ALL TYPES OF DEFENSE WORK AND TRADES!
NO EXPERIENCE NEEDED
Power Machine Opers., 56c+
Little experience is O. K.

EVERY JOB GUARANTEED

Hospital Girls—No Exp....$50 r. b.
Pastry Cook..$30 m. | Fount. Girls....$22 m.
2d Cook....$28 m. | Pantry....$20 m.
Grill Cooks..$22 m. | Steam Table....$18 m.
Hostesses....$25 m. | Nite Cleaners....$75
Cashiers....$20 m. | Hosp. ldry....$60 m.
Nurses Aides....$75 | Inst. nurses..$60 r.b.

OUT-OF-TOWN GIRLS
WE SPECIALIZE IN JOBS FOR YOU!

CADILLAC
"THAT FRIENDLY AGENCY!"
5TH FLOOR, 220 S. STATE

MOLENE
BANKERS BLDG. 105 W. ADAMS.
"CHICAGO'S FINEST."

WOMEN CHEMISTS, ETC.

Cosmetic analyst....$200
Recent grad.—Inorganic analysis....$150
Analytical chemist....$150
1942 Chemical grad.—No exp....$140
Bacteriologist—Library research....$125
Pharmacist—Mfg Co....$125
Bact.-Phenol coefficients....$110
Research chem. wk.—Applys. on M. S.$100
Hospital laboratory technicians....$100

F. C. bkkpr.—Lite steno., Mich.-av....$150
Jr. acct.—College grad, S. S....$150
Rapid steno. or stenotypist—Lp....$130
Secy.—2 yrs.' college, loop....$130
Confidential secy.—S. S., 5 days....$130
Secy.-sales mgr.—Far S. S., 5 days....$125
2 Legal stenos.—Small offices, lp....$125
Steno.—Personnel offc., 5 days, W. S..$120
Burroughs bkkpr.—S. S., 5 days....$120
Social secretary—Loop....$120
Asst. bkkpr.—N. W., 5 days....$120
P. B. X. lite typist—S. S....$110
Key punch operator—Loop....$110
Good typist-file clerk—Loop....$110
Asst. bkkpr.—Gd. penman, loop....$95
Clerks—No typing, gd. penman, loop..$95
Typist—Relief P. B. X., 5 days, S. S....$90
Beginner comptometer opr.—Lp....$85
Beginners—Filing-page girls....$75

Steno.-Secy. to Pres., $160
Swbd. oper....$95 | Asst. bkkpr....$90
TYPIST—FIGURE PAY ROLL....$20
Bkkpr. steno....$30 | Dictaphone....$125
AUDITOR—MANAGE OFFICE....$35

35 STENOS., $20-$35
20 TYPISTS, $18-$22
E. F. BILLERS AND BKKPRS....$23-$30
I.B.M. tab. alpha. and numerical to...$125
MULTIGRAPH AND MULTILITH....$25

COMPT. OPERS., $20-$30
File superv....$100 | Gen. ofc....$22.50
Cashier....$20 | Demonstrator....$20+
Control chem.; chg. control lab....$130
Control chem.; Chgo. Heights....$125
Pharmacist; extreme north....$125

50 FACTORY GIRLS
NO EXP.—SO. SIDE; EARN....$20-$25
Labelers....45c | Pasters; no exp...42c
Solderers....55c | Order fillers....45c
10 FACTORY—NO EXP., 35-45—38c.
Food checkers and cashiers....$18-$25
WAITRESSES—NO EXP.; EARN TO....$35
Cooks....$18-$30 | Hotel maids....$70

Shay, 30 W. Washington

DAVIS PERSONNEL
ASST BKKPR.: 25-33; expd. paying bills on voucher system; loop....$125
BILLER; ORDER WRITER: 23-28; 5 day, 35 hr. wk.; loop; Mich.-av....$125
COMPTOMETER OPR.: 5 days; loop.$120
PBX OPR.-STENO.: 21-28; loop....$120
DICTAPHONE OPR.: Loop, nr. north.$130
PBX OPR. TYPIST: 21-30; 5 ds..$110
COLLEGE GIRLS: Min. 3 yrs. col....$110
TYPIST-CLERK: Good figs.; 5 days $105
RECORD CLERK: 21-32....$100
BKPG. CLERK-TYPIST: 18-25....$85-95
TYPISTS: 17-30 yrs....$80-125
BEGINNERS: Typists, stenos., file clerks, all office work....$70-85

STENO.-$125-$135
Above position requires a good steno. who is also good at figures; Age 22-28 with a fine, loop firm.
BEGINNER STENO.; loop; 5 days....$85
18 STENOS.; 18-33....$85-130
7 S. Dearborn-st. Rm. 1206

SWBD.-RECEPT., $85
F. C.-ASST. BKKPRS....$100+
50 Stenos....$110+ | Typists....$85
Gen. off....$80 | Billers....$95
Inventory clks.$110 | Parcel Post....$85
BEGINNERS: ALL TYPES....$75-$95

LITE FACTORY, 50c+
50 girls-women, age 18-45
NO EXP.; WILL TRAIN; BIG FUTURE.
Linen rm....$65 | Fountain....$80

BUREAU
25 EAST JACKSON. RM. 1608.

ZINSER PERSONNEL SERVICE.
Typist-billers.
Ditto operators.
Statistical clerks.
Statistical typists.
Bacteriologist—Degree.
Sales promotion assistant.
Experienced credit adjuster.
Bookkeepers and accountants.
Bookkeepers—Light dictation.
Switchboard operator-typist.
Switchboard opr., light dictation.
Stenographer—Temporary positions.
Stenographer—Home economics degree.
Home economics grad.—Practical exp.
Patent and general law stenographers.
Stenographers and secretaries.
Positions in loop and industrial area.
140 S. Dearborn-st., Room 1549.

CORBOY CALVIN
STENOS.—Perm.-temporary....$18-$35
STENO.—H. S. chemistry, N. S....to $125
STENO.-SECY.—Loop, 1 yr. exp..$100-$110

UNDERWOOD FANFOLD BILLER—LP.$25
COMPT. OPER.—5 DAY WEEK....$115
CASHIER-BKKPR.—La Salle-st....$135

TYPIST—Knowledge bkkpg., lp....$115
TYPISTS—$20, $22, $25, $30.

20 W. JACKSON—ROOM 1508.

BIGELOW PERSONNEL
EXP. PERSONNEL woman, 30-38....$200
COST ACCT., UND. 35 YRS....$175
3 STENOGRAPHERS, S. W....$110-$130
LEGAL STENO., 5 DAYS....$130
STENO.-SECRETARY, LOOP....$125
I. B. M. TABULATING OPER....$125
4 COMPTOMETER OPERS....$100-$120
2 STENO.-SECYS., WEST....$108-$120
TYPIST, BKKPG. BACKGROUND....Open

FEE ONE WEEK'S SALARY.
14 E. Jackson-blvd. Room 1507.

N. S. CONSOLIDATED
Stenos....$110-$125 | Inventory typists $110
Cashier typist $100 | Typists-Clerks $85-90
Beg. file, type $80 | Hotel Clerks $80-100
Hotel hskpr. $100+ apt. | Mgr. $70, apt.
White-Col. hotel maids, exp., inexp...$30
Factory supervisor, under 40....$30
FACTORY GIRLS, EXP. OR INEXP.
1001 LELAND.

SMALL INDUST. PLANT COOK....$22
Hotel clerk....$80 r. | Pastry cooks....$30
Stenographer, jr. $22 | Pantry girls..$18-$25
Factory, no exp. $18 | Learn waitress....$15
Linen room....$70 | Prac. nurse....$60 r. b.
Night maids....$70 | ...
BUSCH AGENCY, 184 W. WASHINGTON.

AMERICAN RAILWAY BUREAU.
Clerk-typist; good at figures....$23
Steno....$100 | Swbd. opr., loop $100
Steno., loop....$30 | Compt. oper....$100
Accts. clerk....$23 | Typist-clerk....$20
11 S. La Salle-st. ROOM 1105.

AMBASSADOR AGENCY
SECY.—Adv. firm, one girl office, loop; will train good beginner, $110-$125. 20 W. Jackson, Rm. 902. Webster 4550.

GIRLS and women—18-50; factory work; days or nights; 40c-50c. 6 janitresses; nights; 55c hour. NEW DEAL EMPLOYMENT, 1532 W. CHICAGO.

CELESTER M. HORTON, 310 S. MICHIGAN.
STENO.—Yng.; intrest in adver....Open
BILLING—Longhand; Loop....$22.50

HELP WANTED—WOMEN.

Employment Agencies.

TRIANGLE AGENCY

4 STENOGRAPHERS, North Side....$125
SECRETARY-steno., Hammond....$135
SECRETARY to President....$125
SECRETARY to Chief Inspector....$110
F. C.-BOOKKEEPER, Liquor exp....$130
BOOKKEEPER-genl. ofc., under 30....$110
20 BOOKKEEPERS, any exp.; to....$110
30 STENOGRAPHERS, all loc.; to....$110
3 FULL CHG. BOOKKEEPERS, Loop.$110
5 ASST. BOOKKEEPERS, oppor....$100
3 TYPISTS, statistical exp....$100
4 SWITCHBOARD OPERS.-typists....$100
BOOKKEEPER-STENOGRAPHER....$120

DICTAPHONE, $110.
3 CORRESPONDENTS, $100

CLERK, good at figures, age 40....$90
8 TYPISTS, detail, any exp....$90
SWITCHBOARD-TYPIST, little exp....$85
TYPIST, chemical reports....$90
BEGINNERS, File Clerks, 5 days....$65
8 BEGINNERS, General Office....$75
BEGINNERS, Currency Exchange....$65
BEGINNERS, Stenos. or Typists; to....$85
PAYROLL CLERK, little experience....$85

2 POSTING CLERKS, $110
Asst. cashier....$80 | Typist-biller....$105
Secretary....$90 | Policy writer....$100
Comptometer..$110 | Key punch....$110

DEFENSE WORK
AGES 18 TO 35 YEARS
GIRLS—WOMEN
NO EXPERIENCE REQ.
LEARN LITE PACKING.
DAY WORK, 8 TO 4:30 P. M.
$24.00 WEEK

GIRLS, NO EXP., SOUTH SIDE....$26
Food Packers, Nites, $35

Drill press....50c+ | Solderers....60c+
Milling mach....55c | Coil wind....70c+
Spot welders....60c+ | Lathe opers....50c+
Bindery girls..60c+ | Sewing mach...50c+
Sprayers....50c+ | Candy pack....47c+
Punch press....75c+ | Assemblers....50c+
Kick press....50c+ | Stock inspect....50c

FOOD CHECKER, $90 MLS.
Hotel mgr.$80, apt. | Counter girls....$20
Pastry cook....$25 | Grocery mgr....$30
Elevator op....$20 | Cashier, rest....$80
2d cook....$28 | Bakery sales....$19
Hotel maids....$70 | Col. 2d cook....$18
Fountain....$20 | Col. laundry....$18

"TRIANGLE"
25 EAST JACKSON-BLVD.
KIMBALL BUILDING, 13th FLOOR.

Office Mgr., Radio Continuity Ex., $150

Steno.-secy., out of Chgo....$150
Secy. to vice pres., 5 da....$135
Steno.-secy., Michigan-av....$135
2 Steno.-clerks, 5 da. wk....$115-$130
Steno., extreme south....$110
Steno.-bkkpr., loop....$95
Junior stenos. [3]....$80
Steno.-P. B. X., loop ofc....$18-$25
Steno., speak Spanish....$22
Stenographer, clearing....$100
Full chge. bkkpr., age 23-28....Open
Accts. recv. and pay. bkkpr....$125-$130
Assistant bookkeeper....$25
2 Night auditing clks....$100
Comb. cashier and typist....$100-$110
N. C. R. bkkpr., pay roll....$25
Jr. accnt.-comptometer....$25-$30
Inventory-record clerk....$20-$25
Burroughs bookkeeper....$130-$140
Elliott Fisher bkkpr....$27.50
Beginner comptometer opr....$22
Switchbd. oper.-clerk....$20-$22
6 Typists, all locations....$20-$25
Beginner typist-messenger....$16
Draftswoman....$26

Glader Corporation
110 S. Dearborn-st., 4th Flr.

Office Jobs, $75 to $150
STENOGRAPHERS. TYPISTS.
BOOKKEEPERS. ASST. BOOKPRS.
BILLERS. MAIL ROOM.
PAGE GIRLS. SWBD. OPERS.
RECEPTS. OFFICE DEV. OPERS.
Beginners—Many Fine Jobs

FACTORY GIRLS
LEARN
EARN
WAR WORK
ALL SHIFTS–DAYS–NITES
45c TO 62c Hr.
Loop, 28 E. Jackson

STENO.-SECY., mfg. Co., west....$28-$30
STENO.-SECY., near loop....$110
STENO., little exper., age 18-24....$20-$22
ASST. BKKPR., age 19-24, mfg. Co....$25
SWBD. OPER., hotel exper....$85
COMPTOMETER OPER., near loop....$110
6 OFFICE CLERKS, no exper....$60-$75
STENO.-CASHIER, Loan Co....$90-$110
Comptometer oper.-typist, south....$18-$20
INSURANCE SALES GIRLS, age 21-40, no ins. exp. nec. Will teach...$100 + comm.
UNDERWOOD FANFOLD BILLER....$20-$25
PAGE GIRLS, no experience....$60
DICTAPHONE OPER., loop....$90-$100
STENO.-OFFICE CLK., loan Co., loop....$20
GIRL, blueprint mach. oper....$20

90 FACTORY GIRLS
NO EXPERIENCE REQUIRED.
Salaries, $16-$28.
HOTEL—RESTAURANT—LAUNDRY JOBS.

PROGRESSIVE
11TH FLOOR, 202 S. STATE.

BEGINNERS, $80
Will train; rapid advance; excel. co.
RECEPTIONIST—Some detail work....$100
OFFICE CLERKS FOR DEFENSE CO.
Light steno....$110 | Mail work....$70
Asst. bkkpr....$110 | Typists....$95
F. C. bkkpr....$130 | File clerks....$75
Page girls....$70 | Swbd. oper....$80
Stenos.—Legal, aircraft, adv....$110-$130
INFORMATION CLERKS—$100.

Factory Work, $18-$35
Low fees. Age 17 to 45.
Power mach....$28 | Punch press....$28
Packing....$22 | Assembling....$22
Lite factory....$21 | Solderers....$24

CENTURY
30 EAST ADAMS, 4TH FL. STATE 0980.

Selective Placement Counsel
2108 Merchandise Mart
Promotional research writer mdse....Open
Sales, gifts, statry., 23-35 [west]..$100
Steno., traffic or legal exp....$135
Secy.-Stenotype Oper. or fast sh....$150
Clerical, drug store exp. [40 hrs.]....$86
Stenos., G. O., priorities clk....$120-$130
Trainee, art, learn hand painting....$16
Steno., must know Spanish....Open
Clerk, layout, pkg. design art....Open
Statistical Clerk, mart....$120
Burroughs Bkkprs., loop....$100-$115
Typists, orders, bills, records....$108
Steno., mdse., west....$108
Cashier, 24-25, att. [west]....$108

UNITED AGENCIES
10 stock clerks—5 days....$85
15 order fillers—5 days....$85
10 mail clerks—5 days....$85
6 cashiers—Loop....$130
3 page girls—No experience....$85
4 file clerks—No exp.; 5 days....$85
25 FACTORY GIRLS, $130
2 models....$100
209 S. State, Room 1408

SECRETARY....$125
8 STENOS.; Loop and out....$25 up
15 TYPISTS: Loop and out....$20 up
F. C. BOOKKEEPER, $150
ASST. BURROUGHS BKKPR....$110
Comptometer....$22 | Dictaphone....$95
Girls, No Exp., Defense, $23
ROYAL, 37 W. JACKSON

"NORTH SIDE"
4802 BROADWAY.
DETAIL CLK.—LIGHT S. H.—NORTH..$27
SECTY.-STENO.—28-35 YRS....$30
Girl, clerical....$22 | 3 billers, north..$20
Delic. clk....$25 | 5 typists....$22
Hotel hskpr....$90 | Cook....$30
HTL. MAIDS—WHITE AND COL.—TOPS.
REST. HELP—HOSP. DIET KITCH.
FACTORY GIRLS—45c AND UP.

VOCATIONAL
1,000 JOBS OPEN
Steno.-Bookkeeper—Factory Help.
Top wages.
Work in Neighborhood.
20 W. Jackson. Rm. 1611. Har. 5790.

Hotels, Clubs, Cafes, Etc.
Fee only one-third of first week's pay. Reduced fees on all season jobs. See Mauer's Blackboard, 538 S. Dearborn.

LEGAL STENOS.—Loop and S..$20-$27.50
DICTAPHONE OPR.—5 DAY WEEK..$125
P. B. X. OPER-TYPIST-CLERK....$90
8-10 GOOD TYPIST-CLERKS....$80-$95
HAHN-MARTIN, 7 SO. DEARBORN-ST.

Business Woman's Exch.
OFFICE POSITIONS EXCLUSIVELY.
105 W. MADISON-ST.

LINEN rm., $80; curtain md., $80; htl. md., $66; col. dom., 15-$22. White, 64E.Walton.

HELP WANTED—WOMEN.

Employment Agencies.

"MONARCH"
CHICAGO'S BEST AGENCY.
5 H. S. GRADS., $22
MECHANICALLY INCLINED TO BREAK IN AS JUNIOR DRAFTSMEN.
STENO.-SECY....$140
FULL CHARGE BOOKKEEPER....$140
STENO.-BOOKKEEPER....$125
CASHIER—TYPISTS....$90
5 TYPISTS....$85

BEGINNER OFFICE GIRLS
Positions all parts of city—Start at $80
Dictaphone....$110 | File clerk....$80
Beg. steno....$80 | Steno. swbd....$115
Typist—Swbd....$90 | Typist-Biller....$100
Stat. typist....$120 | Pay roll typist....$120
Comptometer..$120 | Comp. typist....$100

Girls-Women
GO TO WORK TODAY IN
WAR PLANTS
NO EXPERIENCE NEEDED
TO LEARN ASSEMBLING OR INSPECTION.
55c+OVERTIME & BONUS
SOLDERING.
55c+OVERTIME & BONUS
MOVIE FILM WORK.
45c+OVERTIME & BONUS
ARMATURE WINDING.
50c+OVERTIME & BONUS
SPRAYING.
WEAVING TRADE.
MAIL ROOM WORK.
GENERAL FACTORY WORK.
50c TO 55c+O. T. & BONUS
TOP PAY FOR
EXPERIENCED FACTORY
GIRLS AND WOMEN
"MONARCH"
19 WEST JACKSON-BLVD.

27 STENOS., TO $125
FULL CHG. BKKPR., LOOP, $150.
4 BURROUGHS BKPRS., $115.
3 KEY PUNCH OPERS., LOOP, $115.
I. B. M. TAB. OPER., LOOP, $125.
COMPT. OPER.-TYPIST, LOOP, $110.
SWBD. OPER.-TYPIST; ATTRAC., $110.
4 TYPISTS, A-1 FIRMS, $80, $100.
3 BEGINNER STENOS., $80-$85.
MESSENGER GIRL, FINE OFFICE, $78.
FILE CLERK, CHEMICAL EXP., $110.
ACCT. CLKS., LOOP, FUTURE, $110-$135
BACTERIOLOGIST, NATL. ORG., $125
DRAFTSMEN, OWN INSTR., $110.
2 LEGAL STENOS., LOOP, $110.
TYPIST, LEARN FANFOLD, $85.
16 Dictaphone Ops., to $125

50 GIRLS
OVER 35 YRS. OF AGE TO LEARN ASSEMBLING, $20 START.
GIRLS—AGE 18-35
LEARN INSPECTING, $26 START.
Many Others, Top Wages
Girls with no experience can now average $25 a wk. in hotel dining rooms. Best location.
Pantry girl....$27 | Chef....$35 start
Hotel maids....$69 | Steam table....$19
Learn sales....$19 | Learn fountain....$20
Cashier, learn.$17b. | Hostesses, no exp.$18
Women, 30-55, hosp. work.$60 r..b., $75

Co-Operative
EVERY JOB GUARANTEED.
6TH FLOOR, 220 SO. STATE

SECRETARY, $130
SECRETARY: Factory Executive....$130
PURCHASING AGENT: steel....$200
TYPIST-CLERK....$90
STENOS.: all locations....$80-$125

FACTORY JOBS
$20-$30 + BONUS
Learn assembling and Inspecting
SOLDERING. WRAPPING.
PUNCH PRESS. LABELING.
SEWING MACHINE. PACKING.
10 BINDERY GIRLS.
Steady Work, Days or Nites
25 Artificial Flower Makers.
20 GIRLS, wrap, pack candy.
Power Sew. Mach. Operators.
Hotel-Hospital Jobs
PANTRY GIRLS. COOKS.
STEAM TABLE. CLEANING WOMEN.
ALL TRADES
343 South Dearborn, 4th Flr.

CORRESPONDENT, SALES PURCH....$30
STENO.-SEC., to industrial engr....$30
STENO.-SEC., some legal exp....$30
STENO.-SEC., small office, 5 da....$30
STENO.-SEC., industrial tech....$28
STENO.-SEC., to sales manager....$28
STENO.-SEC., to president, to train....$25
STENOGRAPHER, lite dict., sls. dept..$25
STENOGRAPHER, good at detail....$25
STENOGRAPHER, acctg. dept., loop....$22
DICTAPHONE operator, lite dict., typ..$22
COMPTOMETER operator, good future..$22
COMPTOMETER operator, 2 good brs..$20
SWITCHBOARD opr., small loop office.$22
CLERK, records, typing, 5 day....$25
CLERK, inventory detail, loop....$23
CLERK, lite typing, good penman....$20
CLERK, some typing, files....$20
CLERK, general detail, gd. at figures..$20
TYPISTS, 3 nice loop offices, 5 day....$22
THE HONES COMPANY
14 EAST JACKSON-BLVD. ROOM 1515.

TRADE SCHOOLS—WOMEN.

42,000,000
WOMEN to REGISTER for WAR WORK.
Don't Wait—Train Now for
AIRCRAFT INSPECTION
Days or nights. Pay as you learn.
FREE PLACEMENT. STATE APPROVED.
Our Graduates Get GOOD Jobs.
CONTINENTAL AIRCRAFT INST.
HARrison 2548. 843 S. WABASH-AV.

ATTRACTIVE GIRLS
Excellent opportunity for those who qualify for fashion modeling. Sizes 12 to 18. Small tuition fee. Free placement service. Write for free 20 page book.
VERA JANE STUDIO
64 E. Jackson-blvd. Wabash 9332.

Northwestern Secretarial
Save time. Save money. Full secretarial course. Shorthand, Dictaphone. Expert typing. Business administration, English, Spelling. Comptometry, $10; Switchboard, $3. Free placement service. Every day and Eve. 220 S. STATE-ST. WABASH 1477.

FASHION MODELS
PREPARE now, busy season; good pay. Visit or write for Book T. S.
MALLON-FRIEL STUDIO
32 W. RANDOLPH. DEA. 3106.

WOMEN PAST 40 and younger—Qualify for Hotel, Club, Institution, Government, Food, Housing, Recreation positions. Nationwide opportunities. Qualify spare time at home. Placement Bureau free of extra charge. Write for Free Book, Lewis Hotel Training Schools, Desk 734, Washington, D. C.

LABORATORY TECHNIQUE
AND X-RAY: quick, easy training prepares you for army or defense service. Affiliated with established hospital. CHICAGO COLLEGE OF LABORATORY TECHNIQUE, 410 S. Michigan-avenue. Webster 3230.

ENROLL in a responsible school. Visit and see why more students enroll at
SELAN'S BEAUTY SCHOOLS
NORTH: 4066 MILWAUKEE AVE. 3200.
SOUTH: 6404 S. HALSTED. NOR. 2500.

A PROFESSION:
SWITCHBD. LIVE BOARDS, RECEPTION. Letters prove placements. Many calls. Only schl. 4 latest boards. 9 da. or eve. Visit Am. Schl. Field's Annex, 24 N. Wabash. Cen.6646

POSITION IN 90 DAYS.
Train to be a capable stenographer or comptometer oper. in 90 days. Gregg, Pitman or Munson. Free placing. Day-eve. Catalog. Century Bus. Coll., 30 E. Adams, Fra. 8478

LEARN FREIGHT RATES AND ROUTES. National defense needs trained workers in railroads, truck lines, air lines, industry. COLLEGE OF ADVANCED TRAFFIC, 14 E. Jackson-blvd., Dept. G.27, Har. 8649.

STUDY lab. and X-ray technique. Next class Sept. 6. Send for booklet G. ABEL LABORATORIES, INC. 7 W. Madison-st. Central 4103.

KEYPUNCHING and tabulating course—Great demand for exp. opers. Punched Card Accounting Inst., 53 W. Jackson. Har. 8886.

BE a Medical Secretary or Lab. Technician. Complete X-ray course. Free catalog. Century College, 30 E. Adams, Fra. 8478.

BE A POWER SEW. MACHINE OPERATOR. Day or eve. lessons; big demand; easy to learn. MASTER SCHOOL, 400 S. STATE.

JOHN MUELLER'S Quality Training. American School of Beauty Culture. 30 E. Adams-st., 9th floor, CENT. 5446.

BECOME A FASHION OR PHOTO MODEL. Call or write for free test chart. JO KEITH, 14 W. Lake, Dea. 6134.

LEARN BEAUTY CULTURE—ONLY $65. HEIM BEAUTY SCHOOL, 6 E. LAKE.

MARINELLO System of Beauty Culture. GERTRUDE HALE SCHOOL, 162 N. State.

BEAUTY Culture Taught—Earn while learng. MOLER'S, 177 N. State, CEN. 6393.

PRACTICAL NURSING—$35; $2 dn.; earn as you learn; da.-eve. DelHar, 116 S. Michigan.

TRADE SCHOOLS—WOMEN.

Chicago Commercial College
Prepare for Civil Service-Defense Work.
STENOGRAPHY
GREGG, MUNSON, PITMAN, Beginners-Review, Typing, Switchbd., Bus. English, Office Practice.
$13.50 MONTH–DAYS
3 MONTHS—$35.
EVENINGS, $7 MONTH
3 MONTHS—$18.
SPEEDWRITING, $18
Complete course. Free demonstrations.
Comptometry, $25 Complete
Felt-Tarrant Comptometer, Burroughs Calculator, Allen-Wales Electric.
TYPING, $8, DAYS, PER MO.
6 EVES., PER MONTH.
SWITCHBOARD, $5
RECEPTIONIST—KEY AND PLUG. DICTAPHONE, $5. CASHIERING, $5. FILING, $10. BOOKKEEPING, $5 MO. Exp. University Instructors. Come in or send for FREE catalog.
Free Effective Placement
Day and Evening—Men and Women.
127 N. Dearborn Fra. 4803

SPEEDWRITING
Chicago Business College
ATTEND THE OFFICIAL SCHOOL WHICH HAS THE TEXT BOOKS.
COMPTOMETER, 6 TO 8 WEEKS.
Includes Burroughs and Electric. Special graduate teachers. Many calls for placement in all departments.
Bkkpr., Steno., Gregg, Munson, Pittman, begin-review, $15 month, days. Cashrg., Compt., Switchboard, Rec. Big catalog free. 190 N. State. Both sexes. Fra. 4122.
71 YEARS' LEADERSHIP.
E. BURNHAM, 140 N. STATE. RAN. 3355.

DRESSMAKING—MILLINERY SCHOOLS.

LEARN Dressmaking, Dress Designing, Millinery or power machine; day or eve; free booklet. MASTER SCHOOL, 400 S. State.

RENE SCHOOL—Design, dressmaking, millinery; day-eve. 3419 Chicago. Van B. 0933.

LEGAL NOTICES.

OFFICIAL PUBLICATION.

Pursuant to law in such case made and provided, public notice is hereby given that the following proposed amendment will be submitted to the electors of the State of Illinois for adoption or rejection at the General Election to be held on November 3, 1942.

Article IX.

Sec. 1. The General Assembly shall provide such revenue as may be needful by levying a tax, by valuation, so that every person and corporation shall pay a tax in proportion to the value of his, her, or its property, such value to be ascertained by some person or persons, to be elected or appointed in such manner as the General Assembly shall direct, and not otherwise; but the General Assembly shall have power to tax peddlers, auctioneers, brokers, hawkers, merchants, commission merchants, showmen, jugglers, innkeepers, grocery keepers, liquor dealers, toll bridges, ferries, insurance, telegraph and express interests or business, venders of patents, and persons or corporations owning or using franchises and privileges, in such manner as it shall from time to time direct by general law, uniform as to the class upon which it operates.

Notwithstanding the foregoing requirement that a tax shall be uniform as to the class upon which it operates, the General Assembly shall have power to exempt from the provisions of any Act imposing an occupational or privilege tax the business of selling food for human consumption, and in providing for such exemption the General Assembly shall have power to define the word "food."

EXPLANATION OF PROPOSED AMENDMENT.

The proposed Section 1 of Article IX of the Constitution differs from the present Section 1 of Article IX only by reason of the addition of the second paragraph, which is entirely new and which provides that the General Assembly shall have the power, in imposing an occupation or privilege tax, to exempt the business of selling food for human consumption, and gives the General Assembly the power to define the word "food."

REASONS WHY PROPOSED AMENDMENT SHOULD BE RATIFIED BY THE VOTERS.

The Constitution requires that the General Assembly, in levying an occupational tax, shall make the same uniform as to the class upon which it operates. Therefore, the General Assembly has no power to exempt food sold for human consumption, but must impose an occupational tax on all retailers, or none. By giving the General Assembly power to exempt sales of food from the operation of the sales tax, a way is opened to remedy the injustice existing under the present law.

The proposition for the adoption or rejection of the proposed amendment will appear on the official ballot at the left of the names of the candidates following the explanation hereinabove made in substantially the following form:

For the proposed amendment to Section 1 of Article IX of the Constitution.	Yes
	No

In order for the proposed amendment to be adopted it must receive a majority of all the votes cast at the general election, not just a majority of all the votes on the proposed amendment. All who neglect to vote on the proposed amendment are really voting against it. Each voter of Illinois is urged to study this question carefully and to vote according to his or her best judgment.

* * * * * * *

CAPITOL BUILDING,
Springfield, Illinois.
OFFICE OF THE SECRETARY OF STATE.

I, EDWARD J. HUGHES, Secretary of State of the State of Illinois, do hereby certify that the foregoing is a true copy of the proposed amendment, explanation and reason for ratification, and the form of the official ballot to be used in submitting the same to the electors of this State at the General Election to be held on the Third day of November, A. D. 1942, the originals of which are now on file in this office.

IN WITNESS WHEREOF, I hereunto set my hand and affix the Great Seal of the State of Illinois. Done at my office in the Capitol Building, in the City of Springfield, this 15th day of July, A. D. 1942, and of the Independence of the United States the one hundred and sixty-sixth.

[SEAL] EDWARD J. HUGHES,
Secretary of State.

NOTICE.

To All Holders of 30 Year Sinking Fund Debentures, Series A, 5½% Series, North American Light & Power Company due July 1, 1956.

You are hereby notified that the Securities and Exchange Commission did on the 11th day of July, 1942, upon application of North American Light & Power Company, issue its Order [in the Matter of North American Light & Power Company, et al.; file No. 54-50; Holding Company Act Release No. 3658] directing the retirement without the payment of a redemption premium of all of the above debentures of the North American Light & Power Company except those held by The North American Company.

You are further notified that funds to retire said debentures are being deposited with City National Bank and Trust Company of Chicago, Illinois, Trustee, under Debenture Agreement securing said debentures and that the principal amount of said debentures together with accrued interest to the 21st day of August, 1942, will be paid by said City National Bank and Trust Company upon the surrender of said debentures for retirement by the holders thereof.

You are further notified that on and after the 21st day of August, 1942, said debentures will cease to draw interest.

You are further notified that debenture holders who surrender their debentures for payment of principal and interest to the said 21st day of August, 1942, will not be deemed to have waived their right to receive a premium if it shall be determined in the event of any judicial review of the above Order of the Securities and Exchange Commission that such holders are entitled to receive such premium.

Dated this 16th day of July, 1942.
North American Light & Power Company.
By: D. E. Ackers, President.

DANCING SCHOOLS.

50c BEGINNERS classes—Sun., Mon., Tues., Thurs., Sat. at 8; private lessons any time. Teresa Dolan, 1208 E. 63d-st. Hyde Pk. 3080.

WE TEACH young and old to smile, relax, and dance; pr. $1 lesson. H. Anderson, 155 N. Clark, 30 N. Dearborn, 738 Sheridan-rd.

SPECIALIZE IN BEGINNERS. Lea's Studio, 1041 E. 63d. Hyde Park 1113.

3361 MADISON—Waltz, fox trot, rhumba, etc. $1 priv. less.; 7, $5. No appt. nec. Alvina s.

LEARN TO DANCE CORRECTLY—$1 lesson. Sunny Carroll, 4751 N. Western. Lon. 7975.

TYPEWRITERS AND SUPPLIES.

ROYAL, Smith, Under, Portables; Duplicator supplies—We buy, rent, repair any make. 4470 Broadway. Ard. 0907. Open eves.

HIGHEST prices paid for old typewriters and adding machines. Graceland 6400.

REMINGTON—'39 standard, with desk. Gd. cond. Also sun lamp. Priv. 653 E. 90th.

MERCEDES—Portable, slightly used. exc. cond.; reas. Address C 261, Tribune.

BARTER AND EXCHANGE.

OLDS.—'36 sed., refrig., washer, oil burner; for dia., drill press, lathe, or? See. 2067.

WANT auto in exchange for painting and decorating. Sheldrake 9528.

FUEL OIL.

RANGE OIL, 7½c. FURNACE OIL, 6¾c. 150 gal. minimum. 400 gal. minimum. FELDMAN PETROLEUM. Harrison 3500.

TO RENT—ROOMS—SOUTH.

CALUMET, 7926—Attr., quiet, cl. study rm. 4 win.; priv. entr.; shwr; suit 1 or 2; reas.

CORNELL and 70th—Lg. clean rm., adj. ba. Emp. lady; all tr.; reas. Hyd. Pk. 1501.

DORCHESTER, 5313—Beau. furn.; I. C., bus, surface. $4.50. Kent. Hyde Park 1791.

GARFIELD-BLVD., W., 1638—1 rm. studio apt.; prv. bth.; md. serv.; men pf. Rep.0709.

JEFFERY, 7103, 3d—Lge. frt rm., suit. 1-2; adj. bath.; nr. I. C. sta., and bus. McBeth.

KENWOOD, 6340, 1st—Nicely furn. for 1-2; priv. home; nr. I. C., surface. L. Bradbury.

NORMAL-BLVD., 6400—ENGLEWOOD 3700. NORWOOD HOTEL. New dbl. inador bed, adj. bath; all trans.; cafe; $1.50 and $2 per day; also kit. apt.

NORMAL, 6814—Lge. rm., suit 1-2; twin or dbl. bed, adj. ba., all trans. Aber. 3460.

PHILLIPS, 7526—Pleasant rms. for girl emp.; reas. Saginaw 9435.

WOODLAWN, 6029, 2D—Single front rm.; L, surf., I. C. transportation. Mid. 4136.

SUBL.—2 rms.; expen. dec., by draftee, for Aug. 15; $27.50 [no kit.]. 336 W. Marquette-rd. See jan. or McCluns, 217 W. 63d.

66TH-PLACE, E. 1407, 2d apt.—Large outside rm.; ½ blk. I. C.; priv. family. Dor. 1746.

65TH-PL., 1449 E.—Near park; sleeping rms. $2.50-$3; daylight rms.; all transportation.

44TH-ST., 931 E.—Light, airy, compl. furn. rms., $3. Ex. trans; quiet bldg. Oak. 9441.

Hotel Rooms.

HYDE PARK HOTEL
Cheerful rooms and suites from $8 a week. All home services. Popular priced restaurants. Bus and I. C. at door. 1511 Hyde Park-blvd. Hyde Park 0530.

SOUTHLAND HOTEL
Newly furnished and redecorated rooms; private baths; $7.50 per week and up; $2.00 per day up. Complete hotel service. 1330 EAST HYDE PARK-BLVD.

TO RENT—ROOMS—NORTH.

ADDISON, 823—2 front rms. adjoining bath; neatly furnished; excellent transportation; $4 and $5.50. Lakeview 0309.

BANKS, E., 48—½ blk. lake; large studios; priv. and adj. bath; suit. 1-2-3. Del. 4613.

BANKS-ST., E., 2—Sgle.-double rooms, $6 to $12; private baths; walk to loop.

BROADWAY, 4040—Clean, quiet sleeping rooms; exc. loc. with all trans.; $3.50 up.

BRYN MAWR, 1031, 1st—Lg. frt., adj. bath; priv. fam.; beach; best trans. Lou. 7468.

DEARBORN, 1246 N.—Sleep. rms., nicely fur. Quiet. Also kitch.; gd. trans.; $3.50 up.

FULLERTON PKWY., 634—Lge. frt. rm.; pri. lav., furn. liv. and bedrm.; mod. home; nr. park; exc. trans.; refs. Lin. 1851.

KENMORE, 5233—Private home; lge. rm.; good trans.; nr. beach. Sunnyside 2935.

LAKE SHORE-DR. [3700 N.]—2 rm. suite; man; priv. bath and entr.; $50. Gra. 9605.

MAGNOLIA, 4520—Attr. new dec. frt. rm., run. wat.; lg. closet. $3.50. Wilson L. bus.

ROSEMONT, 1251, 2d—Comf. front rooms; priv. family; reas.; L, bus, surf. Bri. 7358.

RUSH-ST., 932 N.—Rm. suit. for 1 or 2; beautyrest bed; good home. Tierney.

WALTON-PL., E., 114—Lge. airy studio rm.; suit. 2; 1½ blks. lake; walking dist. loop.

WAYNE, 6334—Lovely rm. See to appreciate. Private home. All transp. Hall. Bri. 9843.

BUSINESS girls' residence—On beach; club atmos.; free use kit.-din., laund. Lon. 0302.

REFINED home for lady—Cozy, beau. furn.; lg. closet, kit. privl.; all tran. Buc. 5793.

Hotel Rooms.

ONLY $3 WK. FULL HOTEL SERVICE. STRATFORD HOTEL, 4131 Sheridan-rd.

TO RENT—ROOMS—NORTHWEST.

BARRY-AV., 4904—Nice light room; adj. bath; bus, surface. Pensacola 0607.

LAWNDALE, 1646, N.—Light, airy rooms; adjoining bath; best trans. Private home.

PARKSIDE, 3012 N.—1 large room for 1 or 2; shower; good transportation.

SAWYER, 2508—1st floor, opposite bath. Convenient transportation. Reasonable. Capitol 1860 after 6.

IRVING PARK Y. M. C. A.
Nicely furnished rooms; many with running water and bath; 12 minutes downtown via railroad; air-conditioned dining room; free parking; 24 hour service. 4251 Irving Park-rd. Pensacola 1400.

TO RENT—ROOMS—WEST.

FLOURNOY, 3453—Nicely furnished, single, front room. With closets. Good trans.

LARGE sleeping room with enclosed porch; 1 or 2 gentlemen. Van Buren 4884.

Hotel Rooms.

$5.50 WEEKLY $5.50
Large, clean, airy rms.; new carpet; newly dec.; beau. furn.; priv. showers, baths. COOLIDGE HOTEL, 2950 W. JACKSON.

TO RENT—HOUSEKEEPING ROOMS.

South Side.

BLACKSTONE, 4958—1-3 rm. kitnt. apts.; clean; new refrig.; best trans.; $5.50 up.

BLACKSTONE, 6030—New. dec. 2 rm. frt. apt.; refr.; lge. kit.; $8. Attr. 1 rm. kit. $5.

BLACKSTONE, 4920—Large desirable 1-2 rm. apt., also sleeping rm.; I. C.; bus; lake.

BLACKSTONE, 6542—1-2 rm. kitchenette; nr. park, beach, I. C., best trans.; $3 up.

DORCHESTER, 6227-6452—1-2-3 rm. kitnt. apts.; shower; refrig.; perfect transp.

DREXEL-BLVD., 4610—1 room kitchenette, adjacent bath. $7.50.

ELLIS, 6404—Cln. rm., wat., gas, $4; 1-2 rm. kits., refr. $6 up; new. dec. Gd. trans.

GREENWOOD, 6140-42—2 rm. front apt. with frigidaire. Trans. Adults only.

HARPER, 5455—Lite furn. rms., $3-$4.50; kits., $6-$9.50; adults; reas.; nr. lake, I. C.

INGLESIDE, 6215—Nicely furnished 2 rm. apt., $9.50 per week. Plaza 9245.

INGLESIDE, 6351—Modern 1 rm. kit.; reas.; elec. refrig.; also sleeping rms.; A-1 trans.

KIMBARK-AV., 6049—2 rm. furn. apt., priv. bath; screened por. Real kit. Nr. Midway-I.C.

LAKE PARK, 3831—Large front 2 r. apt., $6; 1 r. kit., $4. Sing., $3. Very light.

LAKE PARK, S., 4316-18—Lake Side apts. 2 rms. Pullman kit. Refrig. Phone service.

LAKE PARK, 4919—Clean kit. apt.; $5 up. Gas, elec., lin., refr. All transp. Adults.

MARQUETTE-RD., 138 W.—Lge., clean, outside rm.; elec. refr.; good trans.; $5.50.

RHODES, S., 8437—2 rms., bedrm., priv. bath, large kitchen, sunporch; adults.

STEWART, S., 7201—Clean front 1-2-3 rm. kitnt. apts.; well furn.; refrig.; $4 up.

STONY ISLAND, 6016—New. dec. 1-2½ rm. kit.; also slpg. rms., $4.50 up; opp. park.

E. 53d-st., 1326—Lge. 2 rms. with pch., sm. 2 rms. with pch., sm. 2 rms., also slp. rms. I. C., bus, surf.

47TH-PL., E., 1355—1 rm. kit.; refrig.; mod. furn.; adj. bath; slpg. rm.; $4; all tran.

62D-ST., 1516 W.—1 rm. kitnt.; clean; gas, light, refrig.; adults pref. "L," surface.

62D-ST., 922 E.—Furn. 1 to 3 rm. apts.; refrig.; rollaway beds; use of ldry; $5.50 up.

64TH-ST., E., 1358—Attrac. rm. for 1 or 2; kitch. privl.; I. C., surf., L; adults. Angell.

64TH-ST., 1218 E.—Large front rm.; elec. refrig.; newly decorated; all trans.

3910 LAKE PARK—1 rm. kitnt.; refrig.; nice; $6-$8; blk. to lake; all tr. Rms., $4.

HSKPG. rm. and care for boy 5 while mother works. Call Sunday. Boulevard 9760.

North Side.

BARRY, 612 [3100 N.], nr. Broadway, lake—2 r. apt.; rl. kit.; 2 r. bdrm.; kitnt.; adult.

BELLE PLAINE, 934—2 rm. kitnt. Slp. rm., run. wat.; gd. closet. Bus, L, surf. Wel.1089

BISSELL, 2118 N.—3 bl. w. of Halsted; hskp. rms.; $2-$4; adults only; all conv.

BITTERSWEET-PL., 734—Lge., airy front rm.; reas.; good trans.; near lake. Buc.2121

BRIAR-PL., 733—2 room kitchenette, suitable 1. $4.50. All transportation. [3100 N.]

BROADWAY, 4901—Front 2 room apt.; nicely furnished; frigidaire; $8 week; adults.

BUCKINGHAM, 622 [3300 N.]—1-2 rm. apts. Frig.; priv. bath; also single kitnts.

BUENA, 903—Attractive 2 and 1 rm. kitnts.; refrig.; reas.; near lake; all trans.

CLIFTON, 4505—3 rm. apt.; lge., light; priv. bath; refr.; exc. trans.; reas. Edg. 0842.

DAKIN, 836—2 rm. bedrm. kitnt., refrig.; also 1 rm. kitnt.; newly decor.; $4.50-$8.

DOVER, 4608—1 room kitchenette apt.; light, refrig. Reasonable. Bus at door.

FREMONT, 3722 N.—Attr. 2 rm. apt.; large kitchen, bath. Frig. 1 rm. Pullman kitnt.

FREMONT, 3722—Nicely furn. 1 rm. Pull. kitnt., rn. water; also large slpg. room.

GRACE, 719—Beau. furn. 1 rm. kitnts.; $5 up; 3 rms.; priv. bath, real kit., frig.

HAZEL, 4321—Front 1 room kitnt.; nicely furnished; refrig.; $6; adults; good transp.

KENMORE, 4229—1 large front hskpg. rm.; first floor; newly decorated.

KENMORE, 4727 and 934 Leland—Clean 1-2 rm. kit. apts.; well furn.; frig.; $4 up.

KENMORE, 4244—Weinert kitchenette apts. Tourists welcomed. All transportation.

KENMORE, 4618—KENMORE APT. HOTEL. Kitchenettes, phone, pri. bath; $7-$8 week.

KENMORE, 5030—Nicely furn. 1 rm. kitchenette. Frig.; nr. lake, trans.; adults; reas.

KENMORE, 4153, and 5101 Kenmore—Clean 1-2-3 rm. kitnts.; well furn.; Frig.; $4 up.

KENMORE, 4237—1-2 rm. kitchenette; elec. refrig.; $5.00 up; clean, quiet; adults.

LAKESIDE-PL., 811—Nicely furn. 2 room apt.; priv. bath; Frig. Also 1 rm. Adults.

LA SALLE, N., 1525—Near Lin. pk., beach; single hskpg. room; run. water; $3-$5.

LA SALLE, N., 1050—Attractive 2 rm. apt. Elec. refrig.; inador bed; near loop; $8.

LAWRENCE, 845—2 room apt.; nicely furnished; frigidaire; porch; $8 week; adults.

LELAND, 820—Clean, quiet, reputable, comf. 1 r., $4; slpg. r., $3 for 1 employed.

TO RENT—HOUSEKEEPING ROOMS.

North Side.

MAGNOLIA, 4441—Cozy 1-2-3 rms., nicely furn., dec.; elec. refrig.; all trans.; $5 up.

MAGNOLIA, 4845—1 and 2 r.; nicely furn. and dec.; elec. refrig.; all trans.; reas.

MAGNOLIA, 6214—Attr. rm. in priv. home 1 or 2 emp. ladies, kit. prv. opt. Amb. 1069

MALDEN, 4712—Quiet st.; lge., 1 rm. kit. Refg. Res. dist. Lovely yard. Gd. shop. Adts.

MALDEN, 4636—Clean and comf. 1 rm. kitchnt.; refrig.; adults only.; good trans.

PINE GROVE, 3827—Lge. 1 rm. apt.; well furn.; Frig.; $8.50; gd. tr.; no dogs; adults.

SEDGWICK, 2030—Nr. Armitage-Lincoln; 20 min. loop, 1 rm., kit. cab. sink; new. dec. Reas. See Hofmann, 1st front.

SHERIDAN-RD., N., 4426—1, 2, 3 r. hskpg. apts., newly dec.; gd. trans. $3.25-$9.

SHERIDAN, 4715—Nicely furn. 2 rm. apt.; priv. bth.; refrig.; also 1 rm. kit.; adults.

SHERIDAN, 672 [3900 N.]—1 rm. kit.; new. dec.; refr.; gd. tr.; nr. pk.; $5.50 up.

SHERIDAN, 4072—Lovely 1-2-3 rm. apts.; frig.; priv.-semi priv. baths. Trans. Adults.

WILSON, 908—The Northern—Lge. 1-2 rm. kitnts.; refr.; hskp. rm., $5; slp. r., $3 up.

WINDSOR, 819—Frt. 1-2 r. bsmt. apt.; clean, quiet; priv. bath; refrig.; nr. lake. Adults.

Northwest Side.

MONTICELLO, 4823—2 attrac. front rooms, studio couch; restricted; L, surface.

West Side.

WASHINGTON, 2673—1-2 rms.; clean; elec. refrig.; adj. bath; bus, L, surface.

WEST END-AV., 3845—2 rms.; adj. bath; refrig.; $9 wk.; bus, L, surface.

VOGT APTS., 1151 ADAMS
Mod. hskpg. sleeping rms., $3 wk. up and 1-2 rm. apts.; priv. tile shwr., innerspring mat.; maid serv.; free gas, lt., ref.; elev.; hot-cold water all rooms; 10 min. to loop.

1752 W. ROOSEVELT—2 cozy rms., everything furn.; exc. transporation. Adult. $4.

BOARD AND LODGING.

South Side.

KIMBARK, 6542—Pleasant room, suitable for 1-2; exc. meals; all trans. Mid. 7583.

REAL home cooking; gd. trans.; pleasant rms. 6950 S. Perry. Radcliff 3850.

ATTR., congen. home for young men; new. furn.; reas.; I. C., L., U. of C. Pla. 9709.

North Side.

DEARBORN, 1236—Attr. studio rm.; priv. bath; bus. girls; exc. mls.; nr. lake; walk lp.

1400 STATE-PKWY. CLUB — Vacancies on young men's flr.; gd. food; reas. Del. 0330.

KENMORE, 6026—Lg. frt. rm.; new twin beds and innersp.; home atmos. Ard. 1637.

LA SALLE Young Men's Club—$9 wk. Home cooking. 1148 N. La Salle. Michigan 5671.

PATTERSON, 1925—Lg., airy rm.; pri. hm.; exc. meals; $10; all trans. Lakeview 7338.

SHERIDAN, 5643—Dbl., sgl. rms.; pri. bch.; on lake; exc. mls. ;reas.; all tr. Sun. 9319

STATE, N., 1254—BUS. GIRLS' CLUB. Suit 2 or 3. Private bath. Nr. loop. Reas.

WINONA, 1638—Bedrm. and sitting room. Priv. family. Good home ckg. Excell. trans. North side. Longbeach 7709.

Convalescent Homes.

BISSEL, 2219—REAL HOME for women pensioners; good food; reas. Lincoln 3996.

APARTMENTS AND ROOMS TO SHARE.

YOUNG business woman wishes to share with same attractive Lake Shore-drive apt. Refs. Whi. 4180. Apt. 9-E.

COUPLE or lady to share 5 rm. furn. apt. with same. 875 N. Wells. Mich. 9293.

WOMAN—Rt. rm. or sh. nice 4 rm. apt. with 1-2 empl.; same; ex. trans. Mid. 10465.

YOUNG lady wishes to share apt. with bus. woman. Address C 588, Tribune.

CONGENIAL, young man—Share 3 rm. apt. same. Reas. Longbeach 1717. Hosler.

HOTELS AND APARTMENT HOTELS.

5600 NORTH. LON. 2133.
Beautifully furnished, spacious rooms.
1½-2½ ROOMS
$55 AND UP
BELLE SHORE APTS.
complete hotel service. Adequate closet space. All transportation. Bathing beach. 1 block.
1062 BRYN MAWR.

DEARBORN PLAZA
KITCHENETTE APTS., $14.00 WEEK UP
SPECIAL MONTHLY RATES.
Rooms, $10 per week; daily, $2.50 up.
Walking distance to the loop.
1032 N. DEARBORN-ST. WHI. 6464.

CHANCELLOR HOTEL
Newly decorated rooms; innerspring mattresses; best transp., I. C., bus, surface; 2 blks. to lake. Complete hotel service.
$5.00 per week up. $1.50 per day.
5236 Lake Park-av. Hyde Park 8607.

LINCOLN PARK ARMS
SUN BATHING ON ROOF GARDEN.
2738 PINE GROVE-AV. LIN. 1400
1 TO 3 ROOM FURN. APTS. COMPLETE HOTEL SERVICE. RATE $50 UP.

WELLINGTON ARMS
2970 SHERIDAN-RD.
1 to 5 room apts.; furnished and unfurnished, $42.50 up. Bittersweet 4600.

NEW MICHIGAN HOTEL
Rooms newly furn. and freshly decorated.
$5.50 WEEKLY. $1.50 DAILY UP.
2135 S. MICHIGAN. CAL. 6420.

MELBOURNE HOTEL
4625 N. Racine. Large, lite, newly dec. rms.; priv. bath; $8 wk. up; 18 min. loop.

NORTHMERE HOTEL—All outside rms. Bath or shwr., $1.25 day, $6 wk. up; bus, st. car, "L." 4943 Kenmore. Lon. 4234.

BUENA PARK HOTEL.
4145 Broadway—350 newly furn. outside rms.; $6 wkly. up; L, bus, st. car at door.

WACKER hotel—Clark and Huron; 300 rms. Pri. baths; fr. $1.75 daily. A. A. A. Hotel.

CHOICE accommodations and appointments at the MARYLAND Hotel, 900 Rush-street.

"THE POINSETTIA" for Better Living. Complete service; trans. 5528 Hyde Park.

PLAZA HOTEL—CLARK AND NORTH-AV. Hotel rooms and suites available.

OAKWELL HOTEL, 1011 N. Wells—Save car fare; 10 min. walk lp. $4.50 wk. $1.25 da.

STORY Hotel—2115 N. Sedgwick. Div. 6660. Hotel rooms and suites; near all trans.

BREVOORT HOTEL—Madison, East of La Salle. Rms. from $1.75 daily. Wkly. rates.

TO RENT—HOUSES.

South Side.

HUSBAND in army—Home, 33x20 liv. rm.; carpet; wood firepl.; gas ht.; stove; refrig.; garage; furn. or unfurn. Drexel 2878.

Northwest Side.

6 ROOMS—$45. Adults. 3719 Wabansia. Belmont 8641. Austin 8865.

WANTED—TO RENT—HOUSES.

FOR Oct. 1st—Couple desire bung. or cottage, 4-5 rms. West, North, or N. W. Must be reas. Call Ambassador 3896.

6 ROOM brick bungalow, Beverly or Morgan Park—Must be nearly new. Resp. business man; good ref. Solbrig. Hemlock 2356.

6 OR 7 rm. house or 1st flr. apt.—S. side pref. nr. trans. and schools. Stewart 6182.

5-7 RMS., N. W. or suburb; unfurn.; nr. trans.; adults. Irv. 9102, Sun. or after 6.

A 5 OR 6 RM. hse., bung. pref., south of 75th-st., by Oct. 1st. Triangle 0897.

4 OR 5 RMS.—2 bedrms.; 4 in family; girls 10 and 11. Good refs. Brunswick 8471.

TO RENT—RESORT PROPERTIES.

Illinois.

McHENRY—45 mi. N. W. 4 rm. mod. cott., accom. 6; inside toilet; reas. Mul. 8464.

Wisconsin.

FULLY furn. cottages—Also lodge; priv. lake; central Wis.; good fishing. Wel. 5003.

GENEVA L. shore cott.—Bath, 3 bedrms.; wded. Scholl, Constance-bl., Williams Bay.

SILVER Lake, Wis.—4 rms., por.; nr. lake; 60 mi.Ch. Sta.2896 or write J.R.,7926 Calumet

7 RM. compl. furn. hm., N. S. Lake Delevan; 5 brm., 2 ba., kit., din. r.; reas. Nev. 9422.

N. WOODS cabins—Elc.; $15 wk.; shwr.; bch., beau. lk.; exc. fish. Lampe, Winter, Wis.

COLOMA—215 mi.; furn. mod. cottages, boat, fine lake, restr. $15-$30 wk. Sac. 0040.

4 ROOM cottage—Lake Como beach, Wisconsin. $18 week. Independence 6171.

TO RENT—APARTMENTS—GENERAL.

BETTER APTS.—CHOICE LOCATIONS. Modern buildings. Central 3338.

TO RENT—APARTMENTS—SOUTH.

General List.

NR. park, lake, all trans.—Restr.; new 3-4 rms., $35-$40. 1217 E. 44th-pl. Ken. 8407.

1, 2, 3, 3½ Rooms.

2 RMS. and alcove—Modern bath. Refrigeration, gas. Partly furnished. For adults. $35 per month. 5422 Maryland.

4, 5, 6, 7 Rooms and Larger.

5545 S. PRINCETON—6 rm. apt.; steam ht., hot w., bk. pch., front ent.; $40. Went. 6429

8245 CRANDON-AV.—Attr. 4 rm. duplex apt. with gar. Adults only. Sou. S. 4909.

5427 GREENWOOD—7 r., 2 ba., sun par.; lge. liv. rm.; aival.; 3d fl.; $80. Mid. 7308.

5131 KIMBARK—1st flr.; 7 modern rms., 3 baths; $125. Canvas walls in bedrooms.

TO RENT—APARTMENTS—SOUTH.

4, 5, 6, 7 Rooms and Larger.

SOUTH SHORE VILLA
69TH AND SOUTH SHORE-DR.
Very desirable large apts., overlooking South Shore Country Club and lake.
6 ROOMS, 3 BATHS, $120-$150.
7 ROOMS, 3 BATHS, $150-$160.

7000 South Shore-drive
6 AND 8 ROOM APTS.
Overlooking South Shore Country club and the lake in South Side's finest residential district. Manager on premises.

4 ROOMS—3d; $60; canvas walls, 3 closets, tile bath, filtered water, free refrig.; very desirable. 4910 Drexel. Ken. 4097.

SUBLEASE—5 rms. and sun parlor; avail. Sept. 1st. 6724 Chappel. Ph. Mid. 2351.

4 RM. modern apt.—Light, airy; 3d flr.; exc. trans.; $52.50. 2416 E. 78th-st. Reg. 4127.

7343 YATES—6 lge. mod. rms.; canv. walls; glazed porch; 2 blks. I. C., surf. Reg. 3522.

SUBLET—4 rms., tile bath; canvas walls. I. C. Immed. or Sept. 1. $57.50. Hyd. 1396.

5 ROOMS, UNHEATED, $30.00. 6649 Maryland. Modern. Dorchester 0700.

5219 KIMBARK—4½ rms., incl. 2 bedrms., porch, bright, airy. I. C., bus, surface.

7945 ST. LAWRENCE-AV., 2d apt.—6 rms., newly decorated; adults. Vincennes 5936.

TO RENT—APARTMENTS—NORTH.

General List.

COMMONWEALTH APTS.
4 ROOM APTS.—Newly carpeted; 20x20 living room, cedar closet, Venetian blinds, utilities. Will decorate to suit tenant. At Lincoln Pk. 15 min. to Loop. 24 hour hotel service. $90-$125.
2322 COMMONWEALTH-AV.

7100 SHERIDAN-RD.
Spac. 3½-4 rms.; canvas walls; tile bath; bus at door; bldg. at lake; immed. poss.

BEFORE you sign a new lease—See the new 1½-4 rm. apts. at 3314 Lake Shore-drive. Electric kitchens. Immediate possession.

WELLINGTON ARMS, 2970 SHERIDAN-RD. 1 to 5 rm. kitchenettes; furnished or unfurnished; starting at $42.50. BIT. 4600.

1214 JARVIS-AV. at Lake—Beau. 2½-4 rm. apts.; priv. beach; restrict. Rog. Pk. 4825.

CHOICE 2½-4 rm. apts.—1st or 3d floor. Adults. 3919 Pine Grove. Div. 3365.

1, 2, 3, 3½ Rooms.

415 FULLERTON-PKWY.
OVERLOOKING LINCOLN PARK.
2 and 3 room apts....$50 up
24 Hr. Elevator Service.
PETER F. REYNOLDS CO. LIN. 1518.

HI GRADE—3½ bedrm. apt., tile bath, 4 closets, new stv.-refrig. Lovely neighbrhd. Exc. trans. $60. Lon. 6843.

2480 LAKEVIEW, opp. Linc. pk.—2½ rms., modern; wb. fireplace; restric. Lin. 0477.

ATTR. newly dec. 2½ rm. apt.—Free refrig.; $38; excel. trans. 3839-45 Greenview-av.

2 RM. apt., 20th flr.—Southern exposure. 1100 N. Dearborn. Sept. 1 occup. Hibbard.

SUBLEASE—Mod. 2½ rm. apt.; $37.50; gd. transp. 4501 Malden. Inquire Apt. DD2.

3 RM. APT.—GAS, ELEC., HEAT; $20 MO. INQ. GROCERY, 865 N. WELLS.

445 ST. JAMES-PLACE—At Lincoln Park; 3 large, light rooms; kitchenette; 4 closets.

4, 5, 6, 7 Rooms and Larger.

5 ROOMS, 2 BATHS
710 Gordon-terrace; beautiful, modern, and compact; no long halls; quiet residential district; just off new drive and park; perfect light and view; L, bus and surface lines; 15 minutes to loop. $80-$90. WEL. 3460.

1400 LAKE SHORE-DRIVE
WITHIN WALKING DISTANCE OF LOOP.
Lake exposure; liv. rm., bedrm., new kit.; util. inc. in rent; $82. Agt., Whi. 4180.

7 ROOMS, 2 BATHS, $85
1038 LOYOLA-AVENUE.
Extra lge. rms.; nr. Loyola Univ., St. Ignatius parish, lake, "L," bus, etc.; restr.

1400 LAKE SHORE-DRIVE
WITHIN WALKING DISTANCE OF LOOP.
Lake exposure; liv. rm., bedrm., new kit.; util. inc. in rent; $95. Agt., Whi. 4180.

5 ROOMS, 2 BATHS, $75.
6 ROOMS, 2 BATHS, $85.
Modern. ½ blk. Lincoln Pk. Bus, car line.
434 Deming-place. See Janitor.

232 E. WALTON-PL.
9 ROOMS, 4 BATHS
HOGAN & FARWELL, INC. WAB. 7300.

2832 CAMBRIDGE—6 rm. apt., 2 baths, lge. rms., elec. refrig., scrn. pch.; nr. Linc. Pk.; all transp. Lak. 8310 or Roe. Sta. 9700.

454 BELMONT—7 rooms, 4 bdrs., 2½ baths, high class. Must be seen to appreciate. Reasonable rent. Buckingham 9452.

BEAUTIFUL, light 6 rm. apt.—Sun parlor and enclosed rear porch; rent $62.50; immediate possession. 4550 Magnolia.

SUBLEASE—4 rooms; t. t. stove; G. E. refg.; tile bath; across from pk.; immed. possess. Janitor on premises. Kildare 3976.

2416 GREENLEAF-AV.—5, 6 rooms; $75, $100; finest residential section, overlooking beau. Indian Boundary park. Lon. 2820.

6 RMS., 2 baths, shower—All outside rms.; 1st apt.; $85 with gar. 7406 N. Claremont.

544 WELLINGTON-AV.
7 rms., 2 baths. Imm. poss. Reas. See jan.

NEW, modern 4-5 room apts.—Lake view. 5060 MARINE-DR. LON. 5975.

700 IRVING PARK—6-8 rooms; tile baths; $72-$110; lge., mod.; new refr. Lak. 6480.

SUBLET 5 lge. rms., 3d fl.—Immed. poss.; $62.50; near park, schools. 2703 Estes-av.

8 RMS., 3 BATHS, $90.
633 Waveland-av. or Pensacola 2515.

2250 BURLING—5 rms.; encl. slp. pch.; mod. Ex. tr.; 3d fl. Sept. 1; 1st Oct. 1. Lin. 3563.

3163 PINE GROVE—Attr. 5 rm. apt.; nr. park, lake; 15 min. loop; $65. Lak. 0330.

HYDE Pk. apt.; modernized; 15 min. loop; yd., porch; will rent furn. Krenz. Lak. 5140.

6548 GLENWOOD-AV. at Loyola—6 rms.; glz. pch.; 3d; $65. Oct. 1; adults. Rog.5560.

BRAND new—5 rms.; elec. kitch.; adults only; $80. 2646 Catalpa. Ravens. 6309.

MODERN bldg.—5100 N., nr. Bdwy., 1264 Winona; 4-5 rms.; tile baths; L, bus, car.

SUBLEASE—5 room apt.; unfurnished; lge., airy rms.; nr. trans. Call Bittersweet 1264.

4 ROOM APARTMENT.
180 E. DELAWARE. WHITEHALL 5100.

411 BRIAR-PLACE—7 rooms, 3 baths, sun porch, fireplace; $125. Central 5050.

TOWN AND GARDEN APARTMENTS.
411 Blackhawk-st. Mohawk 2711.

6 RMS.—Blt.-in tub, shr., tab. top stove, wh. wdwk. Nr. lake, all tr., $70. Wel. 1100.

TO RENT—APARTMENTS—NORTHWEST.

4, 5, 6, 7 Rooms and Larger.

2942 N. RICHMOND—5 lge. rms.; mod.; tile bath; encl. porch; refrig. Reas.

6 RM. and sun parlor—Exc. trans.; new stove and refrig.; restricted. 4712 N. Whipple-st.

4 ROOMS—Airy, steam heat, refr., t. t. stove. Avail. Oct. 1. $40. 3414 Cullom. Jun. 6661.

5 MOD. rms.—Slpg. pch.; 2d; tile bth.; oil ht.; t. t. range; $67.50. 2735 N. Francisco.

5 RMS.—Heated, $50. Surroun. by woods. 6468 Lehigh-av. near Devon and Central.

TO RENT—APARTMENTS—WEST.

1, 2, 3, 3½ Rooms.

SUBL.—Mod. 3 rm. Eng. bsmt. apt., stm. ht.; imm. poss.; only $32. 4918 W. Lexington.

4, 5, 6, 7 Rooms and Larger.

LOVELY 7 rms., slp. pch., tile bath, canv. walls, 3d; exc. trans.; near park; $77.50. Imm. poss. 348 S. Hamlin. Van B. 2130.

6 MOD. rms.—Sun porch; 1st apt.; well maint. bldg. 5005 Adams. Mansfield 1364.

4919 THOMAS-ST.—Beautiful lge. 5 rm. htd. apt.; encl. pch., t. t. stove, refrig.; adults.

3845 POLK-ST.—6 lg. rms.; stm., stoker; mod.; elec. ref.; table top stove; gd. trans.

4 RMS.—Unheated; sun parlor; all transp. Keller, 3035 Walnut-street.

TO RENT—APARTMENTS—SUBURBAN.

GENERAL.

GORGEOUS new 2 to 4 rm. apts.; all elec. kitchens; automatic heat; on wooded grds. of beautiful country estate, overlooking Illinois river valley. 75 min. by train to Chicago; good highways; especially fine for retired or semi-retired families. Restricted. Phone Web. 4061 week days, 10-5 p. m.

NORTH.

Evanston—15 minutes to loop.

AT LAKE—PARK—BEACH.
498 Sheridan-rd.; 5 blks. to L station, 1 blk. to bus; high grade, up to date, spacious 4 rs.; picture windows. Mr. Raymond. W. S. HENNESSEY CO., Rogers Park 0458.

EVANSTON and NORTH—Houses and Apts. McGuire & Orr, Evanston. Rog. 3213.

NEAR Ridge and Howard—6 rooms avail. Sept. 1; $70. University 7588.

WEST.

La Grange—21 minutes to loop.

6 RM. modern apt.—2 apt. bldg.; $75; nr. transportation. La Grange 7268.

Oak Park—14 minutes to loop.

MOD. 6 rm. apt.—2 baths; Ven. blinds thruout; on Austin-blvd., $100. Euclid 8157.

TO RENT—FURNISHED APARTMENTS.

(See Also Hotels and Apt. Hotels.)

SOUTH.

MODERN kitch. apts. in beautiful bldg.—1 and 2 rms.; nicely furn.; all outside, large, light rooms; maid service; elevator; good transp.; by wk. or mo. 7910 Cottage Gr.

ELLIS-AV., 4119—Restricted; newly dec.; 1 to 3 rms.; priv. bath, tub, and shower; elec. refrig.; free utilities; I. C., bus, L, surface; nr. fine shopping center. $20-$55.

3920-30 S. LAKE PK.-AV.—Lge., lt. rms., nicely furn. and dec., $5 wk. up; 1-2-3 rm. apt., $7 wk. up; 10 min. loop I. C. R. R., 7c fare; all transp. Atlantic 1605.

1, 2, AND 3 room furn. kitnt. apts. and sleeping rooms—Newly decorated. Winamac Hotel, 830 E. Oakwood-blvd. Oak. 2025.

SUBLET—5 outside rms., near grade and high schools. I. C., surf. trans.; 3d fl.; $75. 7459 Bennett. Mrs. Taylor, Oak.3320.

810 HYDE PARK-BL.—1½ to 4 rms.; newly decorated; elevator bldg.; reas. Ken. 0940.

BLACKSTONE, 5461—Com., lge. newly furn. 3 rm. apt.; priv. bath; adults.

SUBLET—Mod. 4 rms.; opposite Jackson pk. All trans. $75. Hyde Pk. 0790, evenings.

WELL furnished 3 rm. kitchenette apt.—Restricted; employed. Kenwood 6816.

LIGHT 1½-3 rm. apts.—Newly dec.; near I. C.; $7.50 week up. 6054 S. KENWOOD.

6034 KENWOOD—2 rooms, nicely furn.; private bath; refrig.; good trans. Reas. rent.

4140 DREXEL Apt. Hotel—2-3 rs., $45; new furn.; firepl.; 24 hr. swbd.; bus, L at door.

ELLIS, 4334—Attr. 3 rm. apt.; compl. furn. and eqpd.; I. C., bus, L, surf.; adults only.

6833 PERRY—3 rm. kitchenette apt. Free gas and electric. Stewart 6176.

4717 KENWOOD—1 room; free gas, light, refrig., linens; nr. I. C., surf. $32.50-$40.

SOUTHWEST.

6337 S. CAMPBELL—1 and 2 room furnished kitchenette apartments; $6 and up.

NORTH.

4554 MALDEN—$9 WEEK

S. W. cor. Wilson. 1 rm .apt., priv. bath, md. ser.; also 2 r. cor., sun par. apt. $13 wk.

STUDIO apt.—Fur. comp.; beau. dec. 27 ft. liv. r.; 2 bedr., lg. kit.; n. w. ref., stv.; pch. Pine tr. $100. 1448 Hollywood. Sun. 5669.

5516 KENMORE, nr. Edgewater Bch.—Unusual 3 rm. apt.; liv. rm. 22x16; master bedrm., tile bath, mod. kit. Restricted.

KENMORE APT. HOTEL—4618 KENMORE. 1 rm. kitch. apts.; private bath; $7-$8 wk. 2 rm. apts.; pri. bath, bedrm.; $9-$10 wk.

1712 ESTES-AV.—2 rms., $50; 3 rms., $70, with bedrm.; completely furn.; tile bath. Restricted. Sept. 1 occup. Rog. 6186.

TWO, 3 rm. apts.—Heat, gas, light, hot water, refg., new sinks and cabinets; good trans.; adults; $45-$48 month. 2448 Irving Park.

2525 N. CLARK-ST.—1 rm furnished kitchenette; blk. from park; gas, elec., linens, and refrig. included; $35. Linc. 2282.

SMART apartments for smart people. THE ADMIRAL. 909 FOSTER.

ATTR. 1½ rm.—Pri. bath; refrig.; el.; gas; $10.50 wk.; adults; L, surf. 2535 Seminary

5 RMS. and sun parlor—Nice neighborhood; all transportation. 2757 West Giddings.

2 RMS.—Priv. bath. Adults. Newly dec. Also single hskpg. rms. 4705 N. Winchester.

7 RMS.—Beau. furn.; elev. bldg.; facing lake and Lincoln Park. Div. 2631.

2½ KIT. APTS.—24 hour swbd.; daily maid; $40; trans. 622 Patterson [3632 N.].

839 SUNNYSIDE—1 rm. Pullman, $35-$37.50; elec. refrig.; priv. bath; restricted.

MODERN 6 rms., 2 baths—Near all trans., lake. $150 mo. Call Rogers Park 1815.

2 RM. apts.—Beau. furn.; gd. shop; all tran.; phone, maid serv.; adults. 944 Montrose.

4 RMS.—Attractively furnished. Twin beds. Good trans. 6108 N. Hermitage.

1101 COLUMBIA—3 rm. apt.; 1½ rm. kitnt., newly furn. All services. At lake. Reas.

1250 WINNEMAC—Nicely furn. 2 rm. apt.; service; gas, el. ;all trans.; $42.50; adults.

432 BELMONT [3200 N.]—1½-2½ rm. kits.; compl. hotel serv.; nr. lake; exc. transpn.

NORTHWEST.

SUBLEASE—Beau. 4 rm. modern apt.; furn. or unfurn.; garage opt. Juniper 7150.

WEST.

647 N. PARKSIDE—Attr., light, clean, well furn. 4 rm. cor. apt. with 2 bedrms.; adults.

1-2 RM. apts.—Bath, refrigerators; newly decorated; adults. 1743 Warren-blvd.

2 ROOM newly furnished apartment—Good transportation. Van Buren 3948.

CHATEAU—1-2-3 rm. furn. kits.; restricted. 330 N. Austin-blvd. Village 8500-Aus. 8510.

3233½ WARREN-BLVD.—Nicely furn., newly dec. 2-3 rm. apts.; all trans.; reas.; adults.

2 RMS.—Newly furnished apt., good transp. Call Van Buren 3948, after 2 p. m. Sunday.

WANTED—TO RENT—APARTMENTS.

WANTED—2 or 3 room apartment, preferably in residence on north side or in Evanston. Young traveling man and wife, no children. Pleasant quarters, neighborhood, transportation, rent more important than all conveniences; range, refrigerator required; best references. Address E D 10, Tribune.

YOUNG couples desires unfurn. 2 bedrm. cottage, gar. opt., or flat in Hyde Park or western suburb, Sept. 1st. Oak. 4878.

5 RM. mod. apt. or home—N. or N. W.; quiet couple; best refs. Hollycourt 8585.

LARGE 2½ or 3 rm.—Sept. 1st. Nr. N. or West side pref. Address C 263, Tribune.

FOR Sept. 1—5 r. htd. apt.; nr. tr. and schl. 2 child., 12, 18. Address S F 331, Tribune.

3 OR 3½ bedrm. apt. by Oct. 1. $35. Prefer South Side. Call Midway 9363.

TO RENT—STORES.

South Side.

STORE—Tailor and presser to manage hotel and street shop; nr. 3 hotels; no tailor. 4160 Drexel. Also store, 1134 E. 43d-st.

238 W. 79TH-ST.—17x60; $50. C. H. Dehning Co., 665 W. 63d-st. Wen. 0687.

6751 S. HALSTED—22x70; $60. C. H. Dehning Co., 665 W. 63d. Wen. 0687.

North Side.

STORES

At the Belle Shore Hotel

1062 BRYN MAWR. 5600 NORTH. Choice business block, corner 33 ft by 68 ft. for drug store only. Lingerie and hosiery, food and dress shop, beauty parlor, gift shop, shoe store, cleaning and hand lndry., bakery, etc. Avail. now. Lon. 2133.

1127 RUSH-ST.

Deep, double store and basement; good location for food line, etc. Available now. Reasonable. Mr. Hessler. Hogan & Farwell, Inc. Wabash 7300.

1019 RUSH-ST.

Store approx. 16x31 ft.; heated; good location between Oak and Bellevue-pl. Mr. Hall, Hogan & Farwell, Inc. Wabash 7300.

Northwest Side.

STORE—24x80 ft., heated, 2 large display windows, also 5 room flat 2d floor. Good transp. 1136 Milwaukee. Armitage 1213.

West Side.

60 DAYS' free rent—Bus. loc., heated; live here; ideal any bus.; low rent. Mans. 6108.

TO RENT—OFFICES AND SHOPS.

Central.

82 N. STATE, S. W. cor. Washington—Fireproof bldg.; one floor; also attractive offices; north light; night service; center Loop; single room furnished, $20; with reception room, $35 up; beautiful desk space. Phone-steno. SWIGART & CO., Room 601.

ATTRACTIVELY FURNISHED OFFICE WITH RECEPTION ROOM, RENTAL $30, IN FIRST CLASS, WELL LOCATED BUILDING WITH SERVICE OPTIONAL. 30 N. LA SALLE-ST. SUITE 300.

DESIRABLE 1, 2 and 3 room office suites at reasonable rentals; immediately available; in the Lake Shore Trust and Savings Bank building, 605 N. Michigan. For information call building manager, Superior 1900.

ATTR. furn. priv. office with phone service—Reas. Also phone and mail service. 542 S. Dearborn, Rm. 804. Web. 7836.

ATTRACTIVE NEW RATES ON FURNISHED PRIVATE OFFICES. ROOM 420. 82 W. WASHINGTON-ST.

DESK space, mail, phone serv.—Amer. Bankers' Ins. Bldg., 43 E. Ohio. S.1005, Sup.1780.

333 N. MICHIGAN-AV.—Mail-phone service. Telephone-Secretarial Serv., Inc. Fra. 7100.

Outlying.

DOCTOR'S office available—14 years' practice. Also dentist's office; good location. Cap. 1698. 6024 W. North-avenue.

TO RENT—FLOORS AND LOFTS.

JUST NORTH OF LOOP

18 E. ERIE-ST., AT STATE-ST. Attractive fireproof building; one entire floor. 5,280 square feet; suitable for offices and storage. Apply 12 East Erie-st., 3d floor, or see your broker.

PRINTING MACHINERY AND SUPPLIES.

PRINTING PRESS—12x18; REASONABLE. BERKSHIRE 7388. CALL ANY TIME.

AVIATION.

GROUND school for private pilot license—Tuesday and Friday, 7:30 p. m., 4224 Foster. C. A. A. cert. instructor, low rate.

SMITTY—NOISE IN THE BELFRY!

REAL ESTATE—APARTMENT BLDGS.

South Side.

YOU'LL BE SORRY, If you don't buy this 2 apt. brick; 5-5 rms. with a 3 rm. basement apt.; 3 car brick garage; in Little Flower Parish; $2,500 cash down, balance $60.50 month; FHA terms. Phone Sinclair, Radcliffe 7300. DONALD F. MOORE. 7748 S. ASHLAND.

8 APT., $21,000

Excellent bldg.; 2 story nr. air-port; 2-5s, 6-4s; in good condition; rent control income $4,062; exceptional bargain. Jno. McCarthy, 6316 S. Western. Rep. 5000.

Near Marshfield and 68th

Corner 4 flat brick; Kewanee boiler; tile wall bath; $15,500. Dombrou, 5100 S. Marshfield. Prospect 1585.

MOVE IN AT ONCE. 2 apts.; 5-6 rms.; price $5,500; a real buy in a good neighborhd.; nr. 56th-Sangamon. S. A. VAN DYK. 5443 S. Halsted. Boulevard 3300.

2 FLAT—5-5; 8029 Ingleside; automatic ht.; insulated new roof; exc. condition; $11,000, terms. Address E D 1, Tribune.

BARGAIN—3 apt., south of 86th-st.; tile bth. $12,000; $2,500 down; $37 month. Southeast Real Estate. Midway 5860.

MUST BE SOLD. 6 apt. Almost new; 3 and 4 rms. Mr. Michael. Victory 3669.

$7,500—BEAU. 2 flat; hot water; stoker; garage; good loc. Medora. Beverly 6155.

OCTG. frt. 2 flat—Stoker and plastered slpg. pch.; reas. 7204 S. Wabash. Aber. 1650.

3 FLAT—12 yrs. old; 6-6-6 rms.; $12,000. cash req. $2,500. Mr. Sutton. Tri. 6214.

Southwest Side.

MONEY MAKER!—Frame 3 apt.; 3-3-3½ in Chicago Lawn for only $5,750; 65 ft. lot, including 35 ft. vacant corner. Phone Hemlock 4300—It's a buy! F. H. HALVORSEN CO., 3145 W. 63D-ST.

FINEST IN MARQUETTE MANOR. Mod. oct. front 4 apt. brk., extra lt. rms., stm. stkr. ht., 4 c. brk. gar., on 78 ft. lot, ldscpd.; priced right. Act now. Hem. 8300.

2 FLAT—4-4 rm. with slp. pch.; lot 75x125. Owner on premises. 5104 S. Kilpatrick.

BARGAIN—$500 dn. buys beau. 2 flat. Pr. $4,750. Ap. 3558 Archer, 10-8 and Sun.

North Side.

5 APTS., 1 store—Clark-st., N. of Foster; Income $2,600 annually; tenants furnish own ht.; will sac. for $12,000; cash necessary $4,000. A splendid investment in a good location. Skehens. Hol. 8600.

ROOMING HOUSE BLDG.

15 rooms; vacant; near park; good trans.; $825 cash; bal. easy. Dahl, Longb. 4770.

DE LUXE 3 APT.—Latest equipment; yellow brk. front; 3 car garage; unexcelled transp. Every rm. bright; $3,900 down; FHA tms. Grindle, 5693 Lincoln. Longbeach 7100.

POSSESSION AT ONCE. $1,500 cash req.; subst. 2 fl., 6-6 rm., new bsm. conc. fl.; 2 c. gar.; Diversey L, Linc. car; pr. $4,750. Dirks Co. Lak. 1410.

MODERN, large 2 flat—Ridge-av.; wide lot; $8,500; trees and garden. W. S. Hennessey Co., Excl. Agents, 569 Howard-st., Evanston. Rog. 0458.

3 APT.—5 rms. Bargain; good condition. Pr. $11,000. $3,500 down, balance terms. Wilkinson. Hollycourt 2677.

ROGERS PARK—Cor. 18 apts., 4s and 5s; 1 blk. to "L" and lake. Over $11,000 inc. $45,000. Real barg.; tms. Amb. 3548.

EDGEWATER 2 APT.—Near Broadway. Brk. 5 & 6 rs.; 2 h. w. plts. Gar. Pr. $7,500. Walter T. Larson, 5159 N. Clark, at Foster.

12 APARTMENT modern bldg., all 4s, new stm. ht., stkr., roof and refrig.; 14 years old. $37,000. G. Dette, Inc. Buck. 2015.

$9,650 FULL price buys my 3 apt. brk.—Steam heat; good location. Ph. Rav. 4391.

Northwest Side.

NEW 2 FLAT—OCTAGON FRONT. 5s; lovely rooms; recessed radiators; cab. kitch.; tile bath; h. w. heat, stoker; 33 ft. lot; 2 c. gar. [Closed Sunday.] MARS REALTY CO., REALTORS, 5453 Belmont-av. Palisade 7210.

OCTAGON front 2 apt.—6-6 rms.; h. w. ht.; brk. garage; wide lot; near Milwaukee and Pulaski; $12,000. [Klimek.] REALTY AND MORTGAGE CO., 3115 Logan-sq. Belmont 0001.

2 APARTMENT BUY. Brick; 5 rms. each; hot water heat; need $1,600 cash; balance E. Z. terms. Burke & Lynn, 4747 N. Kedzie. Irv. 7120.

LOGAN SQUARE 8 FLAT. 4 rms., unheated; corner bldg. Price $21,000; terms. ARTHUR KRUGGEL & CO. LON. 5531.

2 FLAT—6-6; hot water ht.; enclosed pchs.; 2 car garage; must see to appreciate; by owner; exc. trans. 4911 N. ALBANY.

2 APT. BARGAIN. 5's, with slpg. pchs., gar., 35 ft. lot. Lawndale nr. River Pk.; pr.$7,750. Hol.1860.

MUST sell modern 2 apartment; 6-6 rms.; insulated; stoker; shower; enc. pchs.; 2 c. gar. Belmont Gardens. Berk. 0601.

2 FLAT brk.—2-5 rms.; h. w. ht.; extra lot; Venetian blinds; priv. pty. 5761 N. Elston.

3 FLAT frame—Facing park; 120x125 lot; good income. $7,500. Reuss. Mer. 9328.

$2,300 DOWN, balance like rent—3 flat brick; stm. ht.; 1st floor. 4823 Diversey.

2 STORY brk., 5-5; 2 ht. water htg. plants. $7,500. Ringl, 4564 N. Pulaski. Kil. 5752.

PORTAGE Pk. 2 apt. brk.; h. w. ht.; 33 ft. lot; insulated; $3,000 csh., tms. Pens. 3201.

1½ STY. 2 flat fr.; 5 dn., 4 up; fur. ht.; nr. Bryn Mawr-Milwaukee; $6,450. Pal. 3002.

2 FLAT brk.—5-5 rms.; h. w. oil ht.; 2 car brk. gar. $8,400. Pensacola 2600.

West Side.

HOME WITH INCOME

2-6 rms.; mod. stm. ht.; cement basmt.; new refrig. and ranges; bldg. in excel. cond.; 2 car gar.; lot 25x125; sacrifice for cash; $5,000. Immed. poss. Owner on prem. Frazin, 1825 S. Hamlin-av. Crawford 8198

2 FLAT BRICK BLDG.—6 ROOMS. A1 condition; new boiler; must sacrifice; make offer; location 1328 S. Troy-st. Call agent, Independence 6700.

MOD. 2 flat—Pressed brk.; 9 rms. each; h.w. ht.; 3 car gar.; lot 33x188. Joseph Cohn, 3436 Douglas-blvd. Rockwell 3770.

2 FL. brick—6-6; h. w.; vic. Central-North. $1,200 cash, bal. mo. Forte, Seeley 4466.

710 N. CENTRAL PARK-AV.—5-6 rms.; wd. lot; gar. Serum, 3301 Chgo. Van. 7000

BRK. 3 flat—Store, gar.; steam ht.; stoker. $9,000; cash or terms. Hay. 8441 after 5.

5-6 RM. brick—Furnace ht.; 30x125; gar.; nr. St. Louis-North-av. $6,800. Alb. 1100.

REAL ESTATE—BUSINESS PROPERTY.

General.

TAYLOR CO., Wis., store—4 rm. home, 5 lots on lake; exc. business; nr. winter sports area. Full pr. $1,600 cash. Wel. 5003.

Northwest Side.

STORE vac.—Estate desires to sell bldg.; 2-6 rm. apts.; 2 car gar.; on good business st.; sacrifice. Address J A 491, Tribune.

Suburban.

HIGHWAY OPPORTUNITY. 113 ft. on pavement. $6 per ft.; easy terms. Address S H 408, Tribune.

REAL ESTATE—HOUSES.

South Side.

THREE GOOD BUYS

1447 E. 72d-place—8 room house; gas heat; lot 100x125; near I. C.; $7,000

N. W. Cor. 73d and Michigan—Attractive 6 room bungalow; gas heat; insulated; priced right.

7636 Saginaw—6 room house; A-1 condition; large lot; near I. C. and lake. Best offer takes. Mrs. Long. BAIRD AND WARNER. 2521 E. 75th-st. Sou. 1855.

2112 E. 72D-PLACE. Large 7 rm. house; tile bath; oil heat; stucco on metal; insulated; ideal home near St. Philip's and I. C.; must be sold. Call Mr. McHugh. McKEY & POAGUE. 2100 E. 71st-st. Pla. 2100.

7758 VERNON-AV. 8239 VERNON-AV. Brand new; 6 rooms; tile kitchen, bath and powder rm.; h. w. gas ht.; FHA terms. PETERS, 7923 South Park. Rad. 6800.

8836 BISHOP. 6 rms.; h. w. heat; 33 ft. lot; bargain at $6,500; terms; 2 blks. to Rock Island. Barrett Bros., 9041 S. Ashland. Ced. 1600.

1½ STORY home—With income; double garage; need $500; price $4,500; near 85th-Lowe; taxes $34 yr. Triangle 1655.

NEAR 73D AND PAULINA. 5 rm. frame bung. Asbestos siding. 1 car gar. Good condition. Hemlock 7900.

BRICK BUNGALOW, $5,250. 6 lge. rooms, strictly mod.; 30 ft. lot; furn. ht.; nr. Halsted-st. Normal 3076.

Test Your Facts Answers

Here are the correct answers to today's "Test Your Facts" questions:

1. [a] Dwarf herring.
2. [a] Two [Kilauea and Mauna Loa].
3. [a] A metallic element.
4. [c] Magellan.

REAL ESTATE—HOUSES.

South Side.

5751 MAY-ST.—8 rm. frame cottage; furn. heat; price $3,500; $500 cash. R. M. O'BRIEN & CO. RANdolph 3062.

LET'S GO! $500 dn. buys 5 r. brk. Wide lot. H. A. ht.; $4,950. 3558 Archer. 10-8 & Sun.

5 RM. brick bungalow—Newly decorated; enclosed porch; $7,250. 8725 S. Essex. Priv.

Southwest Side.

6 ROOM brick bungalow—2 car brick garage. Automatic oil heat. Fine home or excellent investment. 6409 S. Richmond. Call Dorchester 5950 only.

FOUR NEW HOMES. 67TH AND WASHTENAW. 7604 SOUTH WOOD-STREET. 5951 SOUTH FAIRFIELD.

GRABIT—5 rm. brk. bungalow; 33 ft. lot; h. w. ht.; in Marquette Manor; $4,700. A. B. REIMER, 3036 W. 63d-st. Hem. 2000.

TRADE 2 BLDGS.—5 rm. brk., tile bath; 5 rm. brk. rebuilt, on rear of large lot. Thompson & Miessler [Delsing]. Bev. 8286.

$200 DN. buys gd. working man's home. Pr. $1,950. Ap. 3558 Archer. Open eves., Sun.

5 RMS., brk. bung.—Lge. enclsd. slpg. porch. New. mod. bath, kit., gar. Ownr. Hem.7734.

North Side.

WAYNE-AV.—5500 NORTH. Residence; 7 spacious rms., arch drs., 4 bedrms., large yard, garage; for quick sale, $7,300. Immed poss. Longbeach 7150.

WEST ROGERS PARK—2722 W. Jarlath-st. 1 BLOCK NORTH OF TOUHY. New 6 rm., 2 story brk. resid., 1½ baths, attached gar.; autom. gas heat. By owner.

IMPORTANT—Season's best buy in Arcadia terr.; 8 rm. bungalow; tile bath; stoker; table top stove; refrig.; price $8,700 JACOBS & JACOBS, INC., 2750 DEVON.

OVERLOOKING lake—Rogs. Pk. 8 rm. brk. home; sac.; 4 bedr.; 2 bath. Bri. 7494.

10 RM. hse., 2 car gar., nr. Lin. Pk.; stm. ht., r.w.; gd. inc.; must sell, reas. Lin. 8247.

BUNG.—5 rms.; tile bath; Devon-Western section; price $7,900. Briargate 2234.

8 RM. brick residence—Oil ht.; 2 baths; 50 ft. lot; 1 blk. to all trans. Rog. 6500.

Northwest Side.

YELLOW OCTAGON

NEAR CENTRAL AND ADDISON. Beautiful 6 rm. brick, insulated; fine cond.; h. w. heat, oil fired; $7,250, FHA terms. A. J. Schorsch & Co., 6059 Irving Pk.-rd.

$4,800

5 rm. frame home; 37 ft. lot; h. w. heat; 2 car gar.; near Austin and Irving Park. A. J. Schorsch & Co., 6059 Irving Park-rd.

NEW 6 room house—2½ bath, knotty pine porch and recreation room, 50x150 lot; 20 minutes from loop, in beautiful Forest Glen at 5077 Catalpa-avenue. Palisades 0536. $11,000.

NEW home—Ready to move in. See 6042 N. Kedvale-av., Sauganash Park; 6 rms.; 1½ baths; open fireplace; gas heat; lawn and shrubs; or phone Palisade 1461.

ATTENTION, HOME BUYERS. Offering a few outstanding buys in bungalows and 2 flats with FHA terms. Phone Austin 7708 for a list.

PORTAGE PK. br. bung., 5 rms., breakfast nook, gar.; excel. cond.; clean bung. sect. Pr. $7,000, tms. arranged. Kildare 5160.

SAUGANASH—A real buy. 6 rm., knotty pine den, $12,500. RICE & RICE, 4701 PETERSON.

7 RM. frame house—Furnace heat; newly decorated; large lot; 2 car gar.; $4,500. Erwin G. Brandt, 4146 N. Kostner-av.

LEAVING town—Must sell my mod. 5 rm. home at once. Only $5,295. Worth much more. Terms. Address G N 207, Tribune.

7 RM. brick resid.—A-1 cond.; furn. ht.; gar. Good trans.; priced for quick sale; $3,750, by owner. 2142 Sheffield. Lin. 5698.

PORTAGE PK.—Beau. 6 rm. brick bung.; fur. heat, Ven. blds.; 2 car gar.; nr. schls., churches; must sell. Barg. 4436 N. Menard.

5 RM. frm. bung.—Oak Pk.-av.-Fullerton dist.; furn. stoker; 30 ft. lot; $6,000. Keeney, 5612 North-av. Merrimac 4300.

1½ STORY—5 r., furn.; lg. attic; 36x150; garage, side dr.; $4,800. Rappold, Kild.3361.

MODERN 5 rm. br. bung.—Furn. ht. 2833 N. Natchez. $6,500. Appt., Zeller, Wel.4466.

BEAU. 7 rm. brk. bungalow—Grge.; reas.; inquire eve. and week-ends. 2823 N. Kildare.

5 RM. fr. cottage, base. fur. ht.; Portage Pk.; pr. $4,200. Call at 5232 Irving Park.

6 R. BUNG.—H. A. ht.; lot 37x125; nr. Austin-Irv. Pk.; $5,750. Inq. 4214 Milwaukee.

5 RM. brk. bung.—Good loc. and transp.; h. w. heat. Address S H 533, Tribune.

5 RM. brk. bungalow—Furn. ht., 2 car garage; terms. 2140 N. Leamington.

5654 EASTWOOD-AV.—6 rm. bung.; h. w. heat; garage; 36 ft. lot. Ave. 9550.

PORTAGE PARK—4 bedrm. res. $6,500. S. O. Stone & Co., 4503 Milwaukee. Pen.3900.

5 RM. cedar shingle bung.—Arched. Venet. blinds; furnace; insul. $4,750. Ave. 1372.

5 ROOM Home on Wolcott near Wabansia—H. w. ht.; $3,400. Tel. Cent. 7798 for details.

$500 DOWN—3 rms. and att. gar.; pr. $3,000. 3350 N. Naragansett-av. Avenue 6447.

HOUSES BUILT TO ORDER.

4 RM. HOUSE—Built on your lot; $400 to $495; E-Z terms. S. H. Starr, Bldr., 7221 Jeffery. Fairfax 5827 or Kedzie 3840.

PREFABRICATED BUILDINGS.

Ready Built Portable Defense Homes. Finest Construction; 1 to 6 rms.; $195 up. See big factory display, Wright & Keim Co. 9321 Cottage Grove. Radcliffe 0212.

REAL ESTATE—SUBURBAN—SOUTH.

Beverly Hills—20 minutes to loop.

10351 FAIRFIELD—5 rm. res., 3 yrs. old; insul.; firepl.; lge. yard; $9,500. Bev. 4850.

OPEN TODAY, 2-8. 9228 Claremont—Just compl.; 6 rms.; 1½ ba.; pop. pr. Bev. 8880.

Ivanhoe—27 minutes to loop.

IVANHOE—2-5 room apts.; excellent cond.; 4 blocks from I. C. Riverdale 1359.

Midlothian—31 minutes to loop.

Acre $425—$10 dwn., $10 mo.

Some with large trees and Central-av. frontage; new paved road. You may build before acre is paid for. Bus 5 blks. Open 11-8. JENNINGS, 5200 W. 147th-st.

General—Suburban South.

2½ ACRE BARGAIN

Located nr. 159th-st. and Archer-av. Will sell on terms to suit. Will build or furnish lumber for small home. Act quick. This is a real bargain. J. A. Sherman, 6211 S. Troy. Rep. 4703.

ABOUT 25 minutes to Hyde Park—Adjoining and overlooking popular South Side golf club; almost 2½ acres; paved entree; both I. C. electric and bus line conven.; priced to sell quickly; terms; owner. Address H P 220, Tribune.

GARDEN FARM, $345. 2 blocks 95th-st.; bus transp.; electricity, paved road in and paid; conv. location for S. side workers; $75 dn., $5 mo. handles. ADDRESS S H 412. TRIBUNE.

DON'T buy acres South or Southwest until you see our ¾ to 5 acre bargains. Send for list. Address S E 66, Tribune.

SMALL HOME and 2 acres of truck land—6 blks. to I. C. elec. sta.; hard rds.; $250 down; $25 per mo. Prospect 1139.

REAL ESTATE—SUBURBAN—S. W.

General—Suburban S. W.

5 ROOMS, $38 PER MONTH. New, modern one story home, automatic oil heat; insulated; hardwood floors; steel windows; copper screens. Almost half acre rich land. Priced for quick sale at only $6,000 on FHA terms. Shown by appointment only. For full details ADDRESS L T 520, TRIBUNE.

JOLIET 53 APT. BLDG.—A beauty. 36-2½s, 5-4s, 11-5s, 1-6s. Income $24,000. Barg. McCarthy, 26 N. Crawford. Kedzie 8548.

REAL ESTATE—SUBURBAN—NORTH.

Evanston—15 minutes to loop.

5 RM. bung.—On lot 42x125 ft.; tile roof; gas ht.; scr. pch.; gar. with side drive. A home you can afford at $10,000. Only $3,500 dn., bal. $54 mthly. Lon. 3354.

ALMOST new—6 rm. brick and stone house; tile bath; rec. rm.; bar; powder rm.; sun porch; garage; only $10,750; terms. SMART & GOLEE, INC. BRIAR. 3300.

8 RMS., 2 baths—Perfect cond., scr. summer house. $8,500. Also brick duplex, nr. L. Deep yard. $12,500. Hol. 6362. Uni. 6050.

Glenview—27 minutes to loop.

War Workers Exclusive

Several modern 4 and 5 rm. homes with plenty of lawn and garden. War Production Board orders sold to war workers only. Need $600 between now and Oct. 1, bal. $38.13 per mo. Act quick—only a few. ARTHUR T. McINTOSH & CO. Take Milwaukee-av. to Greenwood-av., 1 blk. N. W. of No. 58 Elgin-rd., then turn North ½ mile to property office.

DEFENSE WORKERS

NEW MODERN 5 ROOM HOME with attached garage on 80x160 ft. lot, close to schools and stores. Trans. every 30 min. to loop, for $300 down, $38.13 mo., and $300 by Oct. 1st. Phone Keystone 2128 or write Carl Luster, 3053 Berteau-av.

Skokie—31 minutes to loop.

NEW 4 rm. brk. house—2 unfinished rms. upstairs; bsmt. $5,600. Hoffman. Skokie 677.

Wilmette—21 minutes to loop.

PERFECT 6 rm. solid brick home with sun rm. Oil ht. 2 car gar. Nr. schools and trans. Unequalled at $15,000. R. M. JOHNSTON & CO. Opposite L terminal. Phone Wilmette 444.

Winnetka—21 minutes to loop.

ALMOST new—5 bedrm.; 3 bath; brk.; oil.; 2 car attached; nr. new Catholic schl.; or rent furnished, 6 or 12 mos. Win. 254.

ELM, 1086—200 ft., w'ded; exe. 8 rm. home. Fine loc. $15,000. Make offer. Winn. 3639.

General—Suburban North.

FULL ACRE—Zoned for business on busy Skokie-blvd.; about 15 minutes to Dempster-st.; price $875; $175 cash, $10 monthly. Address H L 388, Tribune.

REAL ESTATE—SUBURBAN—N. W.

Barrington—39 minutes to loop.

Rambling Home in Barrington Countryside

New 6 rm. Colonial having 2 lge. b. r., 2 tile baths, 2 screened porches, fireplace, panelled recreation rm., 2 car garage. Located on over an acre of rolling meadows. 39 min. to loop, C. & N. W. R. R. Write or call E. P. Cox at Palatine.

3 LOTS together, 50x125 each, on corner. Armitage 0145, 9 to 5 p. m.

Crystal Lake—46 minutes to loop.

TO save foreclosure—Owner will sell 7 rm. home; furn. ht.; gar.; city water-sewer; 2 blks. N. W. R. R. Priced Right! Kil. 5160.

Des Plaines—23 minutes to loop.

SACR. for quick sale—Mod. 6 room house. $5,745; furn. ht.; 2 car gar.; lg. lot; fine dist.; terms. Address G N 209, Tribune.

Park Ridge—19 minutes to loop.

CLOSE-IN—French col. brk.; 6 rms.; dressing rm., sun rm., brkfst rm.; gas ht.; 2 car; beau. landscaped; $15,000. Park Ridge 597.

BEAUT. new 5 rm. brk. res. on 100x185 ft. lot near Park Ridge. Only $34 month, $600 down. Address S F 69, Tribune.

1233 GROVE—5 r. brk. bung.; gas, h. w. ht. C. N. W., surf. trans. P. R. 1290-M.

Prospect Heights—30 min. to loop.

NEW brick—$6,000, "PRIORITY HOMES." Move in now. 90% FHA loan plan. SMITH & DAWSON. Newcastle 3869.

Schiller Park—35 minutes to loop.

CLOSING estate—Will sacrifice 6 room home. Long lot; near Douglas and Buick plants. Franklin Park 2989-M.

General—Suburban N. W.

Immediate Possession

6800 NORTH—4800 WEST. New 5 room brick house—it has 2 very large bedrooms, Linowall bath, living room extending length of house, with exposure on 3 sides; wood burning fireplace; wide lot; $1,300 down, $62 per month including taxes. Call Clifford Osborne, Towers 3550.

ONLY $34 month for 5 rm. brick res. on 100 ft. lot on live stream—$600 down; drive out Touhy-av. to Mannheim-rd.; turn south ¼ mile. Oliver Salinger & Co.

SMALL Farm—Rich soil; $100 down, $10 mo.; drive out Lawrence-av. ¼ mile west of Wolf-rd.; open all day Wed. to Sunday.

NEW 4 rm. house—Interior needs finish. On large lot; nr. fast transp.; full pr. $1,100. Terms, $20. Address J A 407, Tribune.

FORCED to sell beau. new 5 rm. house on large lot. $5,575; part cash; 23 mi. N. W. lp.; exc. trans. Address G N 208, Tribune.

4 ROOM, year old house—Needs some interior work; $100 down, bal. small monthly payments. Address J A 486, Tribune.

$34 MO. buys 5 rm. brick res. on ½ acre lot on winding creek near Park Ridge. $600 down. Address S L 276, Tribune.

2½, 5, 10 ACRE SALE—Rich, close, conv. Sts. Barg. Terms. Address S H 179, Tribune.

2 ACRES—Near Rand-rd.; sac.; $700; terms. No restrictions. Address T Y 96, Tribune.

REAL ESTATE—SUBURBAN—WEST.

Austin—14 minutes to loop.

ON PINE-AV. [wide, shady st.]—4 bedrm. air cond. res.; liv. rm. 30x13; step-saver kit.; 1½ baths; 50 ft. lot; 2 c. gar.; $7,500. Pilgrim, 5637 W. Lake. Aus. 1680-Vil. 5100.

Berwyn—17 minutes to loop.

BEAUTIFUL 2 story brick veneer corner residence—Bargain. Home Owner's Realty, 5838 W. Cermak-rd. Cicero 620.

Brookfield—25 minutes to loop.

HOLLYWOOD, Ill.—1 blk. south of C., B. & Q. railway; 2 story residence; 6 rms. and 2 enclosed pchs.; vacuum heat; double garage; 50x125. 8512 Greenview.

Cicero—13 minutes to loop.

NEW BUNGALOW BARGAIN—Mod. 4 rm. brk. bung.; lge. rms.; cab. kit.; Ven. blnds. High attic; good loc.; act quick. $6,700. Kohout Bros., 6200 Cermak-rd. Craw. 5800.

Elmhurst—23 minutes to loop.

BEAU. 6 rm. brk. Colonial—Exc. loc.; tile bath, lav.; vapor oil ht.; 2 car brk. gar.; lot 50x343; barg. at $13,000. Rand. 7400.

DANDY 1½ ac.—5 rms. and bath; gar.; fruit, poultry hse. $6,250. Phone 1665.

Forest Park—20 minutes to loop.

5 RM. res. with Eng. basemt.—Nr. park and Metropolitan L; easy to convert into 2 flat; $4,500. Ph. Forest 885 weekdays.

Hinsdale—27 minutes to loop.

A Stone Home in Hinsdale

Nearly new res. with 3 bedrms., 2 baths upstairs; bedrm. and ½ bath 1st flr.; walnut parquet flrs.; marble firepl.; walnut paneled din. rm.; lge. knotty pine recr. rm. with stone firepl. in basmt.; mod. kit.; sep. brkfst. rm.; G. E. concealed radiators; h. w. ht.; compl. insul.; 2 car att. gar. Open for insp. Sun. 133 Ravine-rd., or ph. Crawford 3341. Furnished or unfurnished.

IN BEAUTIFUL WHITE 7 rm.; heated por.; insulated; gas, h. w. ht.; 68x132 ft. wooded lot; S. E. section. Owner moving Sept. 1st. Attrac. price. HENRY A. MILLER, REALTOR, 10 S. Washington-st. HINSDALE 200.

7 RM. home—Convenient to transportation and schools. 1 bath. Furnace heat. Nice residential section. Hinsdale 1193-W.

La Grange Park—26 min. to loop.

A NEW HOME

COLONIAL RED BRICK on 50x133 ft. site. Landscaped; in a restricted community. 6 large livable rooms. "JOERN BUILT" of quality materials and fittings. Carpets and parquet floor covering. Carrara glass bath, powder room, modern kitchen, attached garage. Decorated in new taste and ready for immediate occupancy. SEE THIS HOME TODAY—Priced at $16,000 complete. Terms if desired.

330 N. MALDEN-AV.

Oak Park—14 minutes to loop.

5 RM. Brk. Bungalow—2 extra rooms on 2d floor; fully insulated; modern bath; automatic heat; nicely landscaped; at a bargain. Ph. Forest 789 weekdays.

2 FLAT—N. Oak Pk.; 6-6 rms.; h. w. ht.; slpg. pchs.; gd. tr.; nr. schl.; sac. Euc. 5477.

N. OAK PK.—6 rms.; lot 40x180; gar., sd. dr.; 2 blks. to sch., trans. 6,950. Euc. 608.

MUST sell 2 fl. brk., N. Oak Pk.—6-6 rms.; h. w. ht.; insul.; 3 car gar. Euclid 5477

REAL ESTATE—SUBURBAN—WEST.

General—Suburban West.

FORMER PART OF "WEALTHY" ESTATE—Over an acre covered with live, healthy, tall trees; flowering shrubs; heart of Butterfield Hills; area about 10 minutes West of Oak Park; paved quiet road; price for equivalent of 10 usual lots; only $875; $175 cash, $10 monthly. Address H P 221, Tribune.

NEAR THE BUSY CROSSROADS!—On Roosevelt-rd by Westmore-rd.; both paved main thoroughfares; nearly 2 acres; lovely homes opposite; a real bargain; terms if preferred. Owners. Address H J 196, Tribune.

NEARLY 2½ ACRE WOODED ESTATE—Just north of Downers Grove; on main paved highway; beautiful ravine; priced low for quick sale. Owners. Address H J 197, Tribune.

6 Rooms, 6 Month Old House

Needs work; $150 down, balance to suit. ADDRESS J A 487, TRIBUNE.

REAL ESTATE—ACRE PROPERTY.

10 ACRES—So. west., $1,875; will divide, 5 acres each; priv. pty. Vincennes 1467.

REAL ESTATE SERVICE.

IF YOU have any kind of real estate anywhere that you want to dispose of I may be able to help you. See me any weekday between 9 and 4 or write J. A. Duis, Suite 425, at 111 W. Washington-street.

REAL ESTATE—RESORT PROPERTIES.

Illinois.

LAKE COTTAGE, $1,500

4 large rooms; inside lavatory; beautifully designed house; private spring fed, sand bottom lake near Chicago; excellent railroad transportation. Small down payment, balance easy terms. ADDRESS S E 230, TRIBUNE.

BARGAIN—NEW MODEL HOMES, $695. 38 mi. N. W.; large living room; modern kitchen; dining nook; spacious screen pch. Fruit trees and strawberry plants. Small down payment; $3 per week to responsible party. Address J A 484, Tribune.

FOUR desirable lots in Locust Woods Development, approx. 50 mi. from Chicago. Improved, in choice location. Will consider reasonable offer for individual lots or as a block. Address E C 14, Tribune.

WILL SACRIFICE my lovely 6 rm. modern home—Beautifully furnished; on lake front. Large wooded hilltop lot; terms to responsible party. Address J A 408, Tribune.

MUST sell my lge. 50x135 ft. lake lot. Prop. fronts on 3 sand bottom lakes; good fish., bath.; 37 mi. to Chicago; only $100; terms, $5 per month. Address J A 336, Tribune.

MY beautiful, large lake lot; excellent fishing and swimming; 1 hr. N. W. Must sell. $95; $5 month. Address X G 89, Tribune.

PISTAKEE BAY home—Exclus. location; sac. $3,500, terms. Address X G 90, Tribune.

Indiana.

12 WILD heavily wooded lots—135 ft. front on quiet bay; nr. river; excel. fishing; 45 mi. Chicago; full price $295, $20 down. Pullman 4000; eves., Radcliffe 1878.

150 FOOT finest riparian frontage on Lake Michigan, 1 hour good transportation Chicago. Cash talks. Address S H 409, Tribune.

$100 BUYS LOG cabin site in the Dunes—Near transp. Address L T 515, Tribune.

Wisconsin.

MUST SELL. 1 year old; 4 large rms.; finished inside; cabinets and sink in kitch.; large screened pch.; inside toilet, water, elec.; at lake. 2 mi. long; 52 mi. from Chicago; $200 cash, bal. $20 mo.; price $1,750; no trades; close to shopping center and R. R. transp. ADDRESS T D 564, TRIBUNE.

SACRIFICE beau. log cabin on heavy wooded hilltop; field stone fireplace, inside toilet, lg. rms., 2 bedrs. downstairs and room for 3 bedrms. in attic, built-in cab., sink, run. water. All season built. A-1 fishing; sand beach; near town. Fine train and bus serv.; 100 miles Chgo. $2,975 complete, terms. ADDRESS S H 426, TRIBUNE.

SAC.—So. Wis. Engl. lake home; 2 bedrooms, lg. liv. rm., kitchen, porch; beau. dec.; excel. fishg., swimming; near lg. town and R. R. depot; $1,750 complete; worth double; terms. Address X J 76, Tribune.

NEED money—Must sell almost new cott., $850. Inside toilet; chimney; lg. fine So. Wis. lake; excel. fishing, swim'g; $200 cash, bal. terms. Address S E 228, Tribune.

MUST sell beautiful lake lot on an unknown natural spring fed lake; 59 miles N. W. of Chicago. Only $99. Terms to responsible party. Address S F 235, Tribune.

REAL ESTATE—FARM LANDS.

Farm Land Classified advertisments will be found in the News Section adjacent to the daily feature "Day by Day on the Farm."

REAL ESTATE—TOWN AND COUNTRY.

RESIDENCE—7 room; fully modern; garage; big lot; ideal location; 13 miles Kingsbury plant. Terms; owner. P. O. Box 37, Knox, Ind.

REAL ESTATE WANTED.

Apartment Buildings.

WANTED FOR CASH—18-24 APT. BLDG. ADDRESS S K 153, TRIBUNE.

PRIV. pty. with cash—2, 3 or 6 flat; North, Northwest. Address S E 478, Tribune.

Farms and Acres.

FARM WANTED—In exchange for high grade 20 apartment building. Private. Boyd Erwin, 7224 N. Clark. Rog. 7605.

2½ AC. unimproved and unrestricted hiway frtg. 25 mi. to loop. Write price and loc. or no atten. given. T. Pal, 2403 Wentworth

Houses.

DO you want to sell your south side property quickly and for cash at your price? Call Joseph Kay. Plaza 8855.

MODERN home—About 7 rms.; North Shore or Sauganash; gd. transp.; by private pty.; cash. Address S E 390, Tribune.

WANT HOUSES NORTHWEST SIDE, for cash. Quick action. Brunswick 6260.

BRICK Bung. or 2 flat—Poss. Oct. 1st. So. of 78th, west of State. All cash. Rad. 6600.

WE have cash buyers for houses and 2 apts. Wm. E. Mosby & Co., Rad. 0100.

PRIVATE party has $500—Can pay $34 mo. Want 4-6 rm. house. Hemlock 4787.

WANT to rent or buy—4 or 5 rm. cottage; have $500. Estebrook 4698.

WANTED—From owner, for cash, cottage; northwest side or suburbs. Pal. 4271.

Business Property.

WANTED—Bus. prop., suit. cleaning-tailor. Krausser, 622 S. Western. Sec. 6166.

Resort Property.

WILL BUY summer homes for cash from private parties; northwest of Chicago. ADDRESS L S 216, TRIBUNE.

REAL ESTATE FOR EXCHANGE.

Apartment Buildings.

WILL trade 4 flat bldg., Logan Square, for smaller bldg. and cash. 2501 N. Sacramento-blvd. Call after 3 p. m.

3 APT.—6 rms.; rents $2,382; Devon-West. dist.; want bung. or res. in trd. Bri. 4002.

REAL ESTATE LOANS, MORTGAGES.

WILL make or buy 1st mortgages on good So. Side improved property. Low rates. WM. L. SHARP & CO., 237 W. 63D-ST.

FIRST mtges. bought, sold. $700 to $97,500. Trustee, 179 W. Washington. Suite 1002.

BROOMELL Brothers, Inc.—First mortgage loans; prompt action. 111 W. Washington.

STOCKS AND BONDS.

REAL ESTATE SECURITIES—Bought, sold. Weissburg & Co., 134 N. La Salle. Ran.1187.

INDUSTRIAL PROPERTIES.

FOR rent—24,000-30,000 sq. ft. flr. space. Sprinkled, heated. N. W. Humboldt 7106.

1 STY.—Approx. 7,000 sq. ft., sprink., boul. loc.; poss. today; reas. rent. Ran. 2311.

1432 N. ORLEANS-ST. 2d fl.; freight elev.; reas. Ran. 3326.

1,700 SQ. ft., 2d floor—Spklrd.; heat; elev.; lav. $45. 7600 Greenwood-av. Tri. 9394.

1 STORY BLDG. on blvd. 9,000 sq. ft. Rent or sell. Terms. McCarthy Co. Kedzie 8548.

WANTED to buy or rent—Up to 15,000 sq. ft., suitable for Tannery. Buck. 9037.

Horse Sense Answers

1. Cone, for it is a solid.
2. Sailor [knot].
3. Yale.
4. Fully charged.
5. 23 years.
6. 56 m. p. h

INDUSTRIAL PROPERTIES.

FOR RENT—3 story brick bldg., suitable for any kind of business; 40,000 sq. ft. of space; equipped with electric freight elevator; on switch track, 1 block from Galesburg, Ill., bus. district; formerly occupied by wholesale grocery company; available immediately. Write Box 287, Galesburg, Ill.

4,000 SQ. ft.—Fireproof, sprinklered; also 1,500 sq. ft. mill, sprinklered. Both ideal for office, warehouse, or mfg. Nr. loop. Reas. rentals, low insurance rates. 32 to 40 S. Clinton. Randolph 4007.

WTD.—Will buy or lease bldg., 5,000 to 10,000 sq. ft.; switch track; suitable wet work; prefer M-3 zone; immediate or future delivery. Address S E 461, Tribune.

WANT to rent—1,500-3,000 sq. ft., suitable for machine shop; west of Cicero between Harrison and North-av. Euclid 3017.

FOR rent—1st and 2d floor at 525 Plymouth-court; 75x100; concrete. Hart & Whetston. State 8270.

STRAUS OFFERS. 32,000 sq. ft.; 4 story, spkld......$35,000 Straus & Co., 120 S. La Salle, State 1945.

MUSICAL INSTRUMENTS.

Pianos and Players.

OPEN TONIGHT UNTIL 9 P. M.
USED SPINET PIANO, BARGAIN....$255
USED GRAND PIANO..........$195
USED SMALL UPRIGHT..........$ 95
FREE DELIVERY—EASY TERMS.
KIMBALL FACTORY, 2611 S. California.

LYON & HEALY GRAND. Home size, beautiful figured mahogany case, modern design, full Sostenuto pedal, equal new. Sacrifice on terms. Open eves. CABLES. 228 S. Wabash.

SPINET—Late model. Want reliable party to take over small balance at $2 week. See MR. RUSSELL, Credit Mgr. Wab. 6900. BALDWIN PIANO CO., 323 S. Wabash-av.

ESTEY HOME SIZE GRAND. Used in priv. home. Finished in old ivory. Mod. case. Quick buyer pays only $195. Open eves. CALE'S. 228 S. Wabash.

SLIGHTLY used console piano, $95. Terms. $2 a week. Fireproof Private Piano Warehouse No. 39, corner of S. Ashland-av. and 39th-st. Open until 9 p. m.

SPINET piano—Brand new. Standard size keyboard. Walnut. Owner leaving for army. See Sun. after 5 p. m. Van Buren 7600.

WANTED to buy from private party—Good used Spinet or small upright piano. Will pay cash. 3859 S. Ashland-avenue.

SPINETS—Sensational clearance sale; wonderful buys from $169-$189, etc.; terms. GULBRANSEN FACTORY, 820 N. Kedzie.

SAVE $97 on new Cable-Nelson satin finish spinet. $268. Lyon & Healy, 243 S. Wabash.

CHICKERING grd., br. mah.; like new; $365. MOIST PIANO CO., 5509 Broadway.

STEINWAY Grands, Spinet, and Studio Pianos. VICTOR, 4809 Lake-st.

50 PIANOS—All fine makes; grands, spinets, uprights; $15 up. 6534 Cottage Grove.

WANTED pianos—Grands, spinets, small uprights; highest prices paid. Dor. 0839.

SACR.—6 spinets and 10 grand pianos; popular makes; $125 and up. 6512 N. Clark.

RENT a piano now—BUY later. New or used Benson Music Shop, Inc., 5224 W. North.

WANTED—USED GRAND PIANO FROM private party; for cash. Merrimac 2811

SACRIFICE — Steinway Apt. Grand. Like new. Also new spinet. 6242 W. GRAND.

CLOSING out spinets, midgets, grands—Act now! $165, etc. 5408 W. North-av.

WANTED—Used grand or spinet piano for cash from private party. Merrimac 4026.

WALNUT SPINET—$150. 3238 W. Harrison-st.

STEINWAY grand piano—Small size, walnut, like new. Herman, 3121 Lawrence-avenue.

BRAMBACH Grand—Used; fine tone, $175. WYMAN'S, 604 Repub. Bldg., 209 S. State.

Accordions.

PRIVATE PARTY wants accordion from private party. HAYMARKET 2311.

WE BUY used accordions and other musical instruments. 309 S. Wabash. Open 9 to 9.

ACC. wanted—We buy or sell, all sizes. North Austin Music, 5910 W. North. Merr. 5905.

120B LADY'S white streamlined accordion. 311 S. 5th-av., Maywd. Call Maywd. 1837.

120-B, ITALIAN 1-switch acc.—Good cond. Sacrifice, $45. 754 N. Damen. See. 6270.

JEWELRY, DIAMONDS, OLD GOLD, ETC.

$1,000,000 IN DIAMONDS WANTED

CASH PAID IMMEDIATELY. Bring Your Diamonds to Us for Highest Prices. America's Largest Buyers. OLD GOLD, PAWN TICKETS BOUGHT. Member Chicago Association of Commerce. American Diamond Syndicate 37 S. WABASH-AV., 3D FL.

CASH FOR DIAMONDS

DUE TO OUR TREMENDOUS SALES OUTLET WE NEED DIAMONDS AND WILL PAY HIGHEST PRICES FOR THEM. HIGHEST PRICES FOR YOUR OLD GOLD. FULL VALUE PAID ON PAWN TICKETS. U. S. Diamond Syndicate 5 N. WABASH-AV., RM. 800

GET OUR CASH PRICE

BEFORE SELLING. Diamonds, Watches, Pawn Tickets. THE U. S. LOAN BANK. 10 N. CLARK-ST. 6TH FLOOR.

TOP PRICES PAID FOR DIAMONDS, PAWN TICKETS, OLD GOLD, WATCHES. JEWELERS' EXCHANGE [Oldest Buyers] 32 N. STATE. 11TH FLOOR.

BEST PRICES PAID FOR DIAMONDS, JEWELRY, WATCHES, PAWN TICKETS, ETC. ILL. DIAMOND & JEWELRY SYNDICATE, 5 S. WABASH, ROOM 812, DEAR 6711.

HIGHEST PRICES PAID FOR DIAMONDS, Watches, Old Gold, etc. Romack Dia. Exch. 7 W. MADISON AT STATE, ROOM 501.

CASH — BUY OR LOAN ON DIAMONDS, OLD GOLD, WATCHES, PAWN TICKETS. LLOYD J. BUTLER, 133 N. CLARK-ST.

FULL value paid for pawn tickets, diamonds, old gold, watches. Don't sell for less. Ginsburg, 527 W. Madison. State 7005.

HIGHEST PRICES PAID FOR DIAMONDS, PLATINUM, OLD GOLD, AND JEWELRY. Great Northern State Pawners, 309 S. Clark.

1.80 CT. DIAMOND in lady's ring......$135 Levinson's Loan Bank, 739 N. Clark-st.

BEFORE You Sell. Free estimate Diamonds, Jewels. Chgo. Diam. Exch., 32N.State, 9th fl.

CLOTHING, FURS, ETC.

QUALITY furs—Slightly used, taken in trade—Gen. east. mink coat, $350; magnificent long silver fox greatcoat, orig. cost $550, barg. at $200; pair huge gen. silver foxes, $75; gorgeous white Russ. ermine evening wrap, $160. Miller Fur Co., 166 N. Michigan-av. Open eves. 'til 9.

BRAND NEW — PAWNED BY FURRIERS.
8 Seal Dyed Coney Coats............$22.50
4 Dyed Ermine Sides Coats...........$79.00
6 Blk. Persian Paw Coats............$79.00
LEVINSON'S LOAN BANK, 739-741 N. CLARK-STREET.

210 NEW 1943 fur coats and chubbies—Direct from mfr. to you; guar. wholesale prices; pay cash, save 50% and more; all coats guar. for 3 years. Open Sunday. Kasnow Whse. Furs, 222 W. Adams. Rm.263

HIGHEST cash paid for men's used clothing, shoes, ladies' cloth and fur coats. Will call promptly. ABBOTT CLOTHING, 4086 Broadway. Phone Lake View 6820-6839

RUG CLEANING.

$2.00 9x12 DOM. rug, shampooed both sides; exp. repair; furniture cleaned and repaired. Guar. work. M. & H. Cleaners. Kedzie 1614.

$2.00 9x12 DOM., clean both sides and glaze like new; exp. rep.; all work guar. Call anywhere. A1 Rug Cleaners. Kil. 8414.

FINANCIAL SERVICE.

HEIRS—Cash for legacies, annuities, claims. Probate Finance, 155 N. Clark. Cen. 2022.

LOANS—PERSONAL AND BUSINESS.

Personal Property and Salary.

9 ADVANTAGES of Getting YOUR LOAN from 'PERSONAL'

1. Loans made to employed men and women whether single or married.
2. Business women and those working in defense plants borrow here "on your own."
3. A special plan provides loans for defense workers and others on a new job or who have just moved into the community.
4. Between pay day loans for small amounts and short periods made as readily as other loans.
5. Loans made for purchase of tools, uniforms, car or home repairs, medical or dental attention payment of old bills, etc.
6. Your account here establishes NATION-WIDE Cash Credit at any of more than 400 "Personal" offices.
7. Monthly payments arranged that you can comfortably afford.
8. Complete privacy. Loans made on signature, furniture, or auto. No wage assignments. Outsiders not involved.
9. Friendly considerate service. No waiting for a "Board" or committee to pass on your loan.

"We don't believe that folks should borrow unless a loan is the best solution to their problem. If it is, we want to serve them."

Special Phone Service

Call: Franklin 4774

Ask for Miss McCarthy. She will be glad to give you any information you want, or, if you wish, she will take your application for a loan over the phone.

Personal Finance Co.

11 NEIGHBORHOOD OFFICES.
SOUTH SIDE—Three offices.
3d fl., 841 E. 63d-st. Hyde Park 1471
2d fl., 757 W. 79th-st. Radcliffe 8825
[S. E. Cor. 79th and Halsted.]
2d fl., 2403 W. 63d-st. Republic 7229
[Over Walgreen's.]
NORTH SIDE—Three offices.
2d fl., 4750 Broadway Longbeach 4090
4770 Lincoln-av. Longbeach 1321
[Over Walgreen's.]
2d fl. 3982 Milwaukee-av. Palisade 0989
WEST SIDE—Two offices.
4005 W. North-av. Capitol 0700
[Over Kresge's.]
2d fl., 4010 W. Madison-st. Nevada 2134
OAK PARK—
2d fl. 1118 Lake-st. Village 4500
CICERO—
Ground fl., 5944 W. Cermak-rd.
[Two doors from Sears & Roebuck.]
EVANSTON— Greenleaf 8081
3d fl., Rm. 300, State Bank and Trust Bldg.

ATTENTION, Girls Who Work

QUICK PIN MONEY

$25 FOR 30 DAYS COSTS ONLY 75c

SIGNATURE LOANS TO BOTH OFFICE AND FACTORY WORKERS. LOANS, $10 TO $300. [THE COST HEREIN QUOTED IS BASED ON A MONTHLY RATE OF 3% ON THAT PART OF A BALANCE NOT EXCEEDING $150 AND 2½% ON THAT PART OF A BALANCE IN EXCESS THEREOF.]

COMMONWEALTH LOAN CO.

3166 LINCOLN-AV., cor. ASHLAND at Belmont, Rm. 224. BITtersweet 3360
4803 LINCOLN-AV., cor. WESTERN at Lawrence, Rm. 208. LONgbeach 3456
4013 MILWAUKEE-AV., cor. CICERO at Irving Pk. Rm. 307. AVEnue 0443
1791 HOWARD at CLARK, Rm. 312. ROGers Park 0754
6252 COTTAGE GROVE-AV., at 63d. Room 200. HYDe Park 3675
936 WEST 63D-ST., at SANGAMON Room 1. ENGlewood 1711
1 N. PULASKI [Crawford], at MADISON. Rm. 415. VAN Buren 5040
137 N. MARION-ST., at LAKE. R. 204. Chgo. Ph. Aust. 1614; Oak Pk. Vil. 6886
6428 W. CERMAK-RD., nr Ridgeland. Chgo. Ph. LAWndale 2882. BERwyn 371

SALARY LOANS

$25 TO $300 ON YOUR OWN SIGNATURE

to employed men and women. Arranged while you wait.

NOTE LOANS to civil service and government employes. Immediate service.

AUTO LOANS No insurance required.

FURNITURE LOANS Money same day you apply. No deductions. Convenient Monthly Payments. Phone Your Application.

IMPERIAL CREDIT CO.

LOOP:
8 N. Dearborn, at Madison, 2d fl. FRA. 6141
SOUTH:
6317 S. Halsted, nr. L sta. ENG. 4010
3200 W. 63d-st., at Kedzie, 2d fl. PRO. 6600
WEST:
7 S. Pulaski [Crawford]. NEV. 7060
NORTH:
1548 Belmont, at Ashland, 2d fl. WEL. 6700
4802 Broadway, at Lawrence. LON. 5188

BORROW FROM TOWER

$10 for 30 Days for 30c

That's the TOTAL COST of a $10 loan to SALARIED MEN AND WOMEN.

Other amounts up to $300.00 on your SALARY, FURNITURE, or AUTOMOBILE in Proportionate Charges.

Your Signature Only

IMMEDIATE SERVICE OUR SPECIALTY

Charges are figured at 3% per month on loans up to $150 and 2½% per month on that part of the balance over $150.

FOUR CONVENIENT OFFICES.
40 N. DEARBORN [cor. Wash.]. CEN. 6288
806 W. 64TH-ST. [cor. Halsted]. NOR. 3500
4003 W. Madison [cor. Pulaski]. NEV. 6600
4006 MILWAUKEE [at Cicero]. KIL. 8300

TOWER FINANCE CORP.

QUICK CASH LOANS

$25, $50, $75 up to $300

SALARY LOANS. FURNITURE LOANS. AUTO LOANS.

Prompt, Private Service

Phone Central 4733

C. C. ERD

7 S. Dearborn-st. Suite 616

IF YOU NEED TO BORROW CALL

T. B. WARD, INC.

Where any man or woman, steadily employed, can borrow from

$30 UP TO $300

T. B. WARD, INC.

Room 408 8 S. Dearborn RANDOLPH 2060.

IF YOU HAVE A JOB WE WILL LOAN YOU

$10 TO $300 TODAY

ON YOUR SIGNATURE, FURNITURE OR AUTO. JUST PHONE RANDOLPH 6151.

L. T. BAKER & CO.

30 W. WASHINGTON. SUITE 1407.

LOANS—PERSONAL AND BUSINESS.

Personal Property and Salary.

LOANS

$50 for $4.54 (Total Cost)
$100 for $9.08 (Total Cost)

WHEN REPAID IN 6 MONTHLY INSTALMENTS.

See other loans and payment plans in table. You can get a loan on your note, car, or furniture. No endorsers. No credit inquiries are made of friends or relatives. Payments include charges at Household's rate of 2½% per month on that part of a balance not exceeding $100 and 2% per month on that part of a balance in excess of $100. There is nothing else to pay. Special quick service on salary loans to employed women.

Choose a monthly payment plan.

CASH LOAN YOU GET	3 payments.	4 payments.	6 payments.	9 payments.	12 payments.
$ 25	$ 8.76	$ 6.65	......	......	......
50	17.52	13.30	$9.09	$6.28	......
75	26.28	19.95	13.63	9.42	$7.33
100	35.04	26.60	18.18	12.57	9.77
125	43.75	33.22	22.69	15.68	12.19
150	52.47	39.82	27.19	18.78	14.59
200	69.84	53.01	36.17	24.96	19.36
250	87.22	66.16	45.12	31.11	24.13
300	104.59	79.32	54.08	37.26	28.87

To apply phone, write or visit office. No delay.

LOOP OFFICES:
5 S. Wabash, 13th floor. STAte 0151
36 S. State, 16th floor. FRAnklin 0884
100 W. Monroe, 7th floor. STAte 1777
111 W. Washington, Rm. 253. FRA. 1083

NEIGHBORHOOD OFFICES:
4704 Irving Park, 2d flr. PENsacola 4570
3150 Lincoln-av., 2d flr. LAKeview 8844
1737 Howard-st., 2d flr. ROGers Park 8320
4554 Broadway, 2d flr. LONgbeach 7163
2800 Milwaukee, 3d flr. CAPitol 3440
6856 S. Halsted-st., 2d fl.* ABErdeen 4060
841 E. 63d-st., 4th fl. PLAza 8360
9204 Commercial-av., 3d fl. SOU. Chi. 0103
11106 S. Michigan, 3d fl. COMmodore 3880
6255 S. Ashland, 2d fl. HEMlock 4516
2355 W. 63d-st., 2d fl. REPublic 4473
1 N. Pulaski [Crawford], 5th fl. KED. 0704
Cicero, 6012 Cermak-rd., 2d fl. CICero 6400
Oak Park, 1140 Lake-st., 3d fl. EUClid 503
Chicago phone, Austin 0474.

HOUSEHOLD FINANCE CORPORATION.

YOU Can Borrow at LOCAL LOAN

Any man or woman, married or single, with a steady job or income, can borrow $25 to $300 at Local Loan IMMEDIATELY. Whether employed in an office, in Civil Service, or in a factory, you can borrow on your salary, furniture, automobile, etc. . . . . for

CREDIT ACCOUNTS
FALL COAL SUPPLY
AUTOMOBILE REPAIRS
CONSOLIDATED BILLS
ETC. — ETC — ETC.

Return all or part of the loan any time to lower costs—you will be charged only for the actual time you keep the money. Payments to suit your paydays, weekly, semi-monthly, or monthly.

LADIES: More employed women daily take advantage of our confidential loan service.

PHONE FOR YOUR LOAN—FULL DETAILS IN 2 MINUTES.

LOCAL LOAN CO.

UNDER STATE SUPERVISION.

7 W. Madison at State. RANdolph 8400
4658 S. Ashland at 47th. YARds 4870
821 W. 63d at Green. ENGlewood 7800
807 W. 79th at Halsted. RADcliffe 4500
11054 S. Michigan. PULlman 7500
1212 N. Ashland at Milw. BRUnswick 3100
3204 N. Central at Belmont. AVEnue 4200
4013 Milwaukee at Cicero. AVEnue 1400
4802 N. Western at Lawrence. LON. 2161
8 N. Ogden-avenue. SEEley 3700
[At Madison and Ashland.]
1 N. Pulaski at Madison. KEDzie 5900
[Oak Park phone EUClid 6163.]
4800 W. Cermak at Cicero. ROCkwell 8000
[Cicero phone: CICero 6210.]

LOANS

$10 TO $300

FLEXIBLE TERMS
CHOICE OF AMOUNTS
AND DATES OF PAYMENTS
PRIVACY
[NO CO-MAKERS REQUIRED.]
FAST SERVICE

FAMILY LOAN CORPORATION

LOOP:
202 S. State-st., cor. Adams. Century Bldg. Room 301. Telephone WABash 2994.
LOGAN SQUARE:
3147 Logan-blvd., corner Kedzie, 2d floor. Near "L" terminal. Tel. SPAulding 4100.
NORTH SIDE:
6349 N. Western-av., corner Western-Devon. Devon Bldg., R. 206. Tel. BRIargate 4121.
WEST SIDE:
4806 W. Madison-st., near Cicero. Next to Walgreen's. Tel. MANsfield 4211.
SOUTH SIDE:
2105 E. 71st-street, east of Bryn Mawr. I. C. station, 2d floor. DORchester 2811.
SOUTH CHICAGO:
9113 Commercial-avenue. [Opp. Goldblatt Bros.] Lincoln Bldg., R. 10. REG. 6220.
BLUE ISLAND:
13018 S. Western-av. Tel. Blue Island 86.

MONEY

TODAY OR TONIGHT

Salary, Auto, Furniture Loans

To Employed Persons, Including Civil Service Employes.

CITIZENS LOAN CORP.

5 E. Jackson-blvd. WABash 5600
5967 W. Madison-st. AUStin 7300
3401 W. Diversey-av. SPAulding 4300
811 W. 63d-st. NORmal 5700
1608 W. Belmont-av. LAKeview 7300
1604 E. 79th-st. REGent 5600
6240 Cottage Grove-av. FAIrfax 0600

Neighborhood Offices Open

Every Evening to 8 P. M.

DOMESTIC FINANCE CORP. 6 E. RANDOLPH-ST. FRA. 3494.

$25 TO $300 ON YOUR SIGNATURE ONLY. General Finance, 211 N. Wells. And. 3025.

Business Loans.

ONE DAY

Is all you need TO MAKE A

BUSINESS LOAN

ON THE EQUIPMENT OF ANY BUSINESS—FACTORIES, MACHINE SHOPS, RESTAURANTS, STORES, ROOMING HOUSES, LAUNDRIES, MOTOR TRUCKS, ETC.

$500 to $150,000

NO CO-SIGNERS. LOW RATES. ALL NEGOTIATIONS CONFIDENTIAL. Address G A 215, Tribune

$300 TO $150,000

ON EQUIPMENT OF ANY BUSINESS. NO CO-SIGNERS. EASY TERMS. WE MAKE LOANS IN ILLINOIS, INDIANA, AND MICHIGAN.

F. BOLAND

Oldest Estab. in Chicago
9 W. WASHINGTON-ST.
FRANKLIN 1966

NO OBLIGATION

OUR REPRESENTATIVE WILL CALL

PHONE CENTRAL 5532

$350 TO $150,000

To Factories, Machine Shops, Restaurants, Stores, Rooming Houses, Laundries.

QUICK—CONFIDENTIAL

NATIONAL ACCEPTANCE CO. 111 W. MONROE. ROOM 1314.

BUSINESS loans—Quick service, low rates. ALSO DEFENSE FINANCING. See us first. Great Eastern Co. Dea. 0320. 134 N.LaSalle

Collateral Loans.

JEWELRY LOANS—$1 to $10,000. ILLINOIS STATE PAWNERS ASSOCIATION 140 N. Dearborn, cor. Randolph. 2d floor.

USED AUTOMOBILES FOR SALE.

LOW MILEAGE CARS
GOOD TIRES
Buy today for future driving
1941 DODGE 5 pass. brougham; htr., etc.
1940 OLDSMOBILE torp. 4 dr. sed.; r. h.
1940 LINCOLN-ZEPHYR 4 dr. sed.; r. h.
1940 DODGE 5 pass. sedan; heater, etc.
1940 FORD economy "60" coupe; equip'd.
1939 PONTIAC 6 cyl. de luxe sed.; heater.
1939 FORD convertible sed.; radio, heater.
1938 PLYMOUTH 4 door sed.; heater, etc.
1938 FORD tudor sedan "85"; radio, eqpd.
1937 PACKARD 4 door sed.; radio, heater.
1936 FORD convert. sed.; htr., new top, etc.
100 OTHERS ALL MAKES AND MODELS.
GLENN E. HOLMES, INC.
30 W. LAKE-ST. FREE INSIDE PARKING.

Buick '34-57W Sedan, $75
6 wheel; runs good; radio, heater. 7320 Stony Island. Midway 6400.

BUICK—'40 special, 4 dr. sedan. Heater, radio. Sacrifice .... $675 DEALER. 1252 S. KOLIN.

BUICK—1941 super 4 door trk. sed.; r. h. BUICK—1941 special 4 dr. trk. sed.; r. h. James Levy Buick Co., 2257 S. Michigan.

BUICK—'36, 4 door sedan; radio, heater; must sac. best offer; drafted. Call Ked. 3731, after 6:30 p. m.

BUICK—1937 special 5 pass. sedan; exc. cond. $225. Tms., trade. 2347 W. North-av.

BUICK—'41 convert. cpe.; radio, heat. Barg. H. D. MAGGIO, Nash Dlr., 1637 N. Cicero.

BUICK—1940 super 4 dr. sedan; pract. new; driven care.; htr., w. w. Barg. 3940 Grand.

BUICK—'39 4-door touring sedan, exc. cond., good tires. $500 cash. Bit. 9689.

BUICK—'38 sedan; excellent condit.; 5 good tires; radio, heater. 26 E. 113th-street.

BUICK—1937 4 dr. sed., sd. mts., radio, htr., fine tires; must sell. 930 E. 47th-st.

BUICK—'41 4 dr. sed.; model 61; fully eqp. $1,100. W. w. tires; private. Rad. 8520.

BUICK—'40 4 dr. sed. spec.; $625; radio, htr., good tires; priv. pty. 2616 W. 59th-st.

CADILLAC—1941 model 62 4 dr. sedan; excellent tires; A1 cond.; priced right. Authorized Cadillac Dealer. Roy Crist Motors. 12914 S. Western. BLUE ISLAND 2350.

CADILLAC—1941 75 sedan; F. W. Low mileage. Div. glass. Perfect. I. M. Bilderback. Champaign, Ill.

CADILLAC—'41 sedanette; private party. 3600 W. Wrightwood, Spaulding 9883. Call in the afternoon or evening.

CADILLAC—'41 5 pass. sed.; fully equipped; low mileage; leaving city; private party. 3737 Broadway, garage.

CADILLAC—1939; 7 passenger sedan; A-1 cond. 3466 Lake Shore-dr. Lakeview 0567.

Chev. '41 4 Dr. Sedan, $695
Late de luxe sport; smart seat covers; heater, trunk, extra rd. tires; A-1 mech. cond; ebony fin. Best value in town. 50 other late '40 and '41 models. MIDWAY CHEV. 6522 Cottage Gr.

Chev. '36 De L. Tr. Sed., $165
Knee action, turret top, heater, real tires; runs, looks good; real value, $165. CLARK-MAPLE CHEV., 1038 N. CLARK.

CHEVROLET—'41 de luxe coupe; fully equipped; low mileage .... $695 DEALER. 1252 S. KOLIN.

CHEVROLET—'41 4 door sedan, special de luxe w. w. tires, custom radio, htr., low mileage. Must sac. Indep. 7212 aft. 8 p. m.

CHEV.—1940 special de luxe 4 door sedan; like new; rad., htr., etc. Barg. 3940 Grand.

CHEV.—'41 Spec. de luxe cpe.; like new! Low mi. Must sell! Texaco, 3800 N. Ashland.

CHEVROLET—'40 5 pass. coupe; low mi.; tires in exc. cond.; will sacrifice. Del. 0810

CHEVROLET—1941 sedan coupe; radio, htr.; exc. tires. 400 Lake, Maywood 281.

CHEVROLET—'37 4 door sedan .... $245 McMANUS CHEV. 6640 S. WESTERN.

CHRYSLER, 1940
FAMOUS WINDSOR
Custom de luxe 4 door 5 pass. trunk sedan; 2 tone upholstery, pushbutton radio, heater, defr.; original thruout; sacrifice. TERMS. TRADE. OPEN EVES. TILL 10.
3939WASHINGTON

CHRYSLER—'40 7 pass. sedan; Goodyear Double Eagle tires, Lifeguard tubes, rad., htr., spotlight, air cond. See this beauty. Best nr. for qk. sale. Wright. 1101 N. Clark.

CHRYSLER—'41 Windsor sport convertible; exc. condition; good tires. Del. 6760.

CHRYSLER—'37 6 cpe.; r.a.; rad., htr., overd.; ex. cond. Must sell! Texaco, 3800 N.Ashland.

DE SOTO '39, $445
OVERDRIVE 5-pass. trunk sedan; radio, heater, 5 like-new tires; original green finish; a beauty; sacrifice for only $445. TERMS. TRADE. OPEN EVES. TILL 10.
3939WASHINGTON

DODGE '39, $395
De luxe 5 pass. sedan; radio, heater, defrosters, 5 practically NEW TIRES; original finish. Will sacrifice for $395. TERMS. TRADE—OPEN EVES. TILL 10.
3939WASHINGTON

DODGE—1940 7 PASSENGER SEDAN. Radio and heater; perfect condition. DODGE DEALER. 5725 BROADWAY.

DODGE—1939 de luxe coupe; radio, heater. Sacrifice. Dodge Dealer. 3210 W. Jackson.

DODGE—'36 coupe; exc. cond. .... $169 STALLWORTH Motors, 7400 Stony Island.

DODGE—'35 4 door de l. sed.; bargain.. $85 CLARK-MAPLE CHEV., 1038 N. CLARK.

FORD 1940, $465
5 pass. trunk sedan, radio, heater, defrosters; 5 practically new tires, original green finish. A real buy at only.......... $465 TERMS. TRADE. OPEN EVES. TILL 10.
3939WASHINGTON

FORD—1935 4 door. Only.......... $89 We have complete line of Fords from 1937-1941; also some convertibles. STALLWORTH Motors, 7400 Stony Island.

FORD—'36 4 DR. MOD. 85 SEDAN. Radio, heater; spotless appear.; real tires; best mech. cond. Reduced to $175. CLARK-MAPLE CHEV., 1038 N. CLARK.

FORD—'40 cnv. clb., exc. tires, r., htr.. $679 Also '40s in club coupe and business cpe. STALLWORTH Motors, 7400 Stony Island.

FORD—'36 convertible coupe; like new; hot air htr., defr. Dealer, 4142 N. Campbell.

FORD—'35 4 door sedan; runs good...... $75 CLARK-MAPLE CHEV., 1038 N. CLARK.

HUDSON—'39 4 door sedan, $375. DODGE-PLYM. DLR., 661 N. DEARBORN.

MERCURY—1940 club coupe. Radio and htr. Excellent tires.......... $645 Terms, trade. Booth Motor Co. Sag. 4811.

MIDGET—1940 speedster; V-8; nearly new tires. Sacr. 6525 S. Washtenaw. Pros. 5484.

NASH-LAFAYETTE—1937 sedan, runs good, good tires; sacrifice $195; can arr. terms. 1647 S. Pulaski-rd.

NASH—Late '39 4-dr. sedan; radio, heater. Owner drafted. $385 cash. Crawford 4617.

NASH—1940 de luxe trunk sedan.......... $575 H. D. MAGGIO NASH, 1637 N. Cicero.

NASH—1941 coupe, like new, 5 w. w. tires, low mi. Priv. Address S L 177, Tribune.

Olds '40 Hydramatic, $795
4 door sedan model 90 torpedo; 5 like new tires, radio, heater; terms, trades.
2246 S. MICHIGAN

OLDS.—'41 4 door sedan, hydramatic; 5 good tires; radio, htr., $945. 1350 N. Crawford.

OLDS.—'41, 6, 4-dr. sed.; radio, htr., w. w. tires; low mil.; cash; pri. pty. Ave. 9481.

OLDS.—'38 "6" tudor sed.; very clean, $395 STALLWORTH Motors, 7400 Stony Island.

PACKARD 1941 STATION WAGON
Radio, heater, and white wall tires; beautiful maroon finish; looks as good as the day it left the factory.
WHITE & LUTZ
814 Diversey Pkwy. Graceland 6230.

PACKARD 1941 SPECIALS
CLIPPERS, CONV. COUPE, SEDANS. All have radios, htrs., many extras. Tires on all like new. See for yourself.
HILL MOTORS—PACKARD
640 MADISON-ST., OAK PARK.

PACKARD—1938 formal sedan with 6 ply w. w. tires, lifeguard tubes, like new. Chauffeur driven. See at Gateway Garage. 5608 Stony Island-av.

PACKARD—1937 sport coupe; dark blue finish; radio, heater, like new tires; must be seen to be appreciated; real buy. LANAHAN, INC., 2522 and 2542 Michigan.

PACK.—Late '37 de l. 4 dr. sed.; trunk, htr.; A-1; must sell; $285. Hem. 2767.

PACKARD—1940 club coupe; like new; radio, heater. Dale, Winnetka 696.

PACKARD—'38 4 dr. sed.; Lifeguard tubes; like new; must sell! Texaco. 3800 N. Ashld.

PACKARD—'37 sport coupe; perfect cond.; low mileage; drafted. Drexel 8678.

PLYMOUTH—Coupe; 1938; radio, heater, clean; $295. 2651 E. Railroad-av., Evanston BETWEEN 3:30 P. M. AND 7 P. M.

PLYMOUTH—1942 de luxe 2 door sedan; extra tire; private party; drafted. Phone Wilmette 4477.

PLYMOUTH—'34 4 dr. trunk sed. Barg. $85. CLARK-MAPLE CHEV., 1038 N. CLARK.

PLYMOUTH—1936 4 dr. sed.; exc. condition and tires! $125! Texaco, 3800 N. Ashland.

PLYMOUTH—'40 4 door de luxe sedan; heater. $475. 2810 W. MADISON.

PLYMOUTH—'41 sedan. Low mileage. Radio, heater. Good tires. Exc. cond. Whi. 8038.

PLYMOUTH—'41 4 dr. sed.; sell for salvage-parts or entire. Prospect 1361.

USED AUTOMOBILES FOR SALE.

MECHANICS
10—SPECIALS—10

'37 Nash cpe....	$175	'37 Packard sed.	$225
'36 Dodge sed..	145	'36 Ford sed.....	125
'36 Pontiac sed.	150	'36 Chev. coach..	160
'35 Buick sed...	75	'35 Ford coach...	50
'33 Graham sed..	45	'35 Auburn sed...	50

THESE CARS NEED SMALL AMOUNT OF MECH., FENDER WORK. EACH CAR WELL WORTH THE MONEY.
GERWIG-NELSON MOTORS
8447 S. ASHLAND-AVENUE.

'41 OLDS sed....	$985	41 Chev. sed....	$795
'41 Dodge cpe...	795	'41 Dodge sed....	795
'41 Plym. sed...	795	'40 Dodge sed....	595
'40 Plym. sed...	495	'39 Dodge sed....	445
'37 Chrysl. cpe.	195	'37 Dodge sed....	245
'38 Ford 85 cpe.	295	'36 Dodge sed....	195
'36 Stude. cpe..	195	'35 Dodge sed....	95

Murphy-Dodge-Plymouth
2720 N. CICERO
OPEN EVENINGS AND SUNDAY.

P-O-N-T-I-A-C-S
7 BRAND NEW 1941s
BIG DISCOUNT. NEED OPA CERTIF.
1941s—LOW AS.......... $895
1940s—LOW AS.......... 595
1939s—LOW AS.......... 495
1937s—LOW AS.......... 275
FITZPATRICK—PONTIAC DEALERS.
7727 S. ASHLAND. ALWAYS OPEN.

PONTIAC—'41 2 tone streamline sedanette; own pleasure car; perf. cond.; low mil.; 5 fine tires; de luxe equip.; private party. Bay 0322 Sun. or after 6.

PONTIAC—1937 6 cyl. 4 door sedan.... $195 LOEBER PONTIAC. 1111 N. CLARK.

PONTIAC—'41 6 cyl. 4 dr. torpedo sed.; prac. new; rad., h., w. w. Barg. 3940 Grand.

PONTIAC—'36 sedan; radio.......... $165 SO CHICAGO-AV. 8600 COMMERCIAL.

STUDE.—'41 Champion coupe; excellent tires, overdrive, rad., htr.; best mech. cond.; low mileage. Wright, 1101 N. Clark-st.

STUDE.—'40 Champ. 4 dr.; orig. tires like new; low mil.; priv.; best offer. Ced. 1192.

STUDEBAKER—'35 4 dr. Dictator; rebuilt motor; $115; priv. party. Superior 3368.

WILLYS—'40 cpe., low mil., like new, $135 cash, bal. terms. 6749 Ogden-av., Berwyn.

MOTOR TRUCKS.

For Sale.
NO PRIORITY NEEDED—SLIGHTLY USED.
1—1942 Ford 100 h. p. C. O. E. six wheel; Thornton axle; dump body.
1—1942 Ford 134 tractor; complete.
1—1939 Dodge ½ ton panel.
1—1938 Ford 1½ ton panel.
1—1941 International K-5-165.
1—1939 Chev. 1½ ton 158.
1—1941 Ford pickup; ¾ ton stake.
1—1940 Ford ½ ton pickup.
Braud. 6647 S. Western. Pro. 9500.

R-U-B-Y
HAS THE TRUCKS!
ALL MAKES, MODELS, BODY STYLES.
ALL SAFETY LANE INSPECTED.
RUBY CHEVROLET
7158 STONY ISLAND
OPEN EVES., SUN. FAIR. 9600.

HEAVY duty tractors—Late models. Also heavy duty trucks with platform bodies. Prac. new, pneu. rubber; also 2 on solid tires. 5715 S. Halsted. Englewood 3333.

DODGE—1937 bus. Wayne body 24 pass. Very good tires; also 7 late model panels. BROTZMAN & MELMS, 227 S. GROVE, ELGIN. PHONE 6108.

FORD—'41, 134 in. C. O. E.; 2 speed axle. Fords, Chevs., Dodges, etc.; all body types. Nelson-Hirschberg Ford, 5133 Irving Park.

'41 CHEV. ¾ ton stake. Also D-40 International tractor; clean. 2100 S. Western.

8 1941 G. M. C. tractors—A1; tires like new. Cash or terms. Priv. 2738 S. Wells.

CHEVROLET—'38 ½ ton panel; perfect tires. Bargain. Chev. Dlr., 4140 Irving Park.

FORD—1938, dump body, in excellent shape. Cheap. 4955 Argyle. Mulberry 8726.

DUMPS, STAKES, PANELS, PICK-UPS. Perfect Mtrs., 1230 S. Ashland. Can. 9767.

'35 G. M. C.—Good condition; good tires; leaving city. 1302 N. Leavitt.

6 WHEEL Ford dump—Thornton drive; 8 yd. steel body; prefect condition. Man. 0993.

Trailers and Tractors.
TANK TRAILER
4,600 gallons; tandem axles. 5715 S. Halsted. Englewood 3333.

24 FT., 2½ to 4 ton C. O. E. tractor and 24 ft. van tandem axle trailer, all 8.25 tires, good rubber; private; $1,650; will finance. Address S F 290, Tribune.

2 TRACTORS and 3 Fruehauf trailers; 24 ft. 9413 S. STATE, WILLIAMS.

Wanted.
TRACTORS WANTED
Will lease heavy duty tractors with air-brakes to pull our double bottom in Northern Illinois. Good mileage. High rates of pay. Address S K 302, Tribune.

CASH FOR YOUR TRUCKS
to fill defense orders. Can use any number, with or without bodies. Long or short wheel-base tractor. Ask for Mr. Wix or Mr. Durst. 6647 S. WESTERN. Prospect 9500.

WANTED—TRACTORS. Will lease tractors to pull company trailers; long distance hauls; steady; good rates. Seeley 0330.

WANTED — Tractor for 200 mile Illinois haul. Operator must be sober and reliable. Good pay. Or will buy tractor. Phone Hinsdale 482-Y-1.

WANTED tractors to pull our trailers. Give complete description of equipment. Address S G 438, Tribune.

DUMP trucks wanted—Heavy duty 4 wheelers and 6 wheelers; local job. Phone Pullman 6000.

ONE and ¼ ton truck—Long wheel base, not under '36, in trade for '38 Olds. Gd. cond. Call Rogers Park 9481.

WE COME OUT! Pay more cash. 2100 S. Western. See. 7551.

HIGHEST prices paid for trucks—All makes. Nelsen-Hirschberg, 5133 Irving Park.

TRAILERS—PASSENGER AND UTILITY.

For Sale.
1942 NEW TRAILERS, $695.
ALMA, SILVER MOON, LA SALLE, KOZY, SILVER DOME, STREAMLITE, CHICAGO, LUXOR, AND OTHERS; $695 TO $1,695. Take furniture, etc., in trade; easy terms. Also large stock used trailers.
FITZPATRICK—ALWAYS OPEN.
7727 S. ASHLAND. TRIANGLE 6820.

DEFENSE WORKERS — Free tires to your job—a new deal. Buy now. Schult, Platt, Silver Dome, Covered Wagon, Prairie Schooner, and Travelite; 24 ft., 26 ft. Hawkins, 107th Indianapolis-blvd. Routes 12-20-41. Roby Speedway.

1942 SILVER Dome; Kozy; Covered Wagon; Prairie Schooner—Payments to suit. Siegel Trailer Sales, 7616 Stony Island. South Shore 6434. Open evenings and Sunday.

1942 LIBERTY Schult, Wayne. Heated floor; used bargs. $265 up; paymts. to suit; big stock. We finance. Donn Trailer Sales, 7424 Stony Island. Lor. 5000. Eve.-Sun.

VAGABOND TRAILER—Perfect condition; fully equipped; bargain; sacrifice. 2700 W. Madison.

USED TRAILERS. BIG STOCK. EASY TERMS. TRADE. 7735 S. ASHLAND. TRIangle 6820.

26 FT. CONTINENTAL—3 RMS. New Moon, Vagabond, 50 used, $95 up. 6430 STONY ISLAND-AV.

ALMA, Howard, La Salle, Zimmer—Also used bargs.; tms. 7405 Stony Island, Pla. 7713.

GLIDER—Superior; large selection. Carlson Trailer Mart, Wheaton, Illinois. Phone 7.

HARRY S. SHORT TRAILER SALES. 106th and Cicero, Oak Lawn, Ill. Call 900.

21 FT. house trailer—'41; nearly new tires. Reasonable. 2751 Peterson.

UNIVERSAL, Roycraft, Superior—30 new-used buys! Always open. 9321 Cottage Grove.

Wanted.
WANTED—ONE 18 TON OR BETTER, UNDERSLUNG CARRY-ALL SEMI-TRAILER. ADDRESS E C 33, TRIBUNE.

WANTED—HOUSETRAILERS, ALL MAKES. SPOT CASH. CALL. WE'LL COME OUT. 7727 S. ASHLAND. TRIANGLE 6820.

MORE CASH FOR YOUR HSE. TRAILER. See Dawes, 2309 S. Michigan. Vic. 0909.

WANTED—House trailers for cash. 1546 E. 74th-place. Dorchester 5001.

AUTOS, TRUCKS TO RENT.

AUTOS LATE MODELS
DAY-WEEK-MONTH—LOW RATES. CONTINENTAL AUTO LEASING. 7136 STONY ISLAND. FAIRFAX 4664.

UP TO DATE PASSENGER CARS, TRUCKS—Chevrolets, G. M. C.'s, ½-2 ton pan., stakes. Low rates by hour, day, week, or year. HERTZ DRIVURSELF. DEL. 7272.

RENT A TRUCK by hour, day, week, year—½ to 2 ton with panel, stake body; without driver; low rates. Harrison 4806.

[40] MACK 6 AND 4 WHEEL DUMP TRUCKS FOR HIRE. CANAL 6490.

REO 2½ ton panel—By hour, day, week or year, with or without driver. Kil. 1732.

MOTORCYCLES AND BICYCLES.

1940 HARLEY Davidson servi-car—A-1 condition. Almost new tires. $475 cash. 2710 S. Oak Park-av., Berwyn. Berwyn 6238.

1933 INDIAN B. Chief—Buddy seat; $125. Commodore 6682 after 6 p. m. Wesley Deck, 11418 South Park-av.

BARG. new and used bicycles; all sizes. 3447 Lawrence-av. Jun. 2078. Op. eves. & Sun. 5.

NEW and used bicycles—Also motor scooters. 5133 Irving Park. Avenue 7070.

MOTOSCOOTER—Slightly used. Tires like new. 1113 Oakley. Seeley 9548.

GARAGES—FOR SALE AND TO RENT.

GARAGE—60X150; $21,500. 9413 S. STATE. SEE MR. WILLIAMS.

HAROLD TEEN—PAPER-BOY

AUTOMOBILES WANTED.

We Pay More
We will pay the most cash for ANY MAKE OR MODEL car. If you have an unpaid balance due a finance company, we will pay it off and you will get the full rebate. You get SPOT CASH for your equity. We don't mean checks, WE MEAN CASH. NO TITLE NEEDED. Entire transaction can be handled WITHIN 5 MINUTES.
OPEN 9 A. M.-10 P. M. DAILY-SUNDAY. PHONE KEDZIE 8181 OR 8182.
3939WASHINGTON

HERB DAVIES, THE
Smiling Irishman
WORKING MAN'S FRIEND
Needs 500 cars, '38 to '42, for
Defense Workers
Pay $50 more than any other dealer for clean cars. Pay premium for convertibles. WILL COME OUT. CALL VIC. 6652. WILL BUY FROM DEALERS.
Special Bonus to Draftees
A SQUARE DEAL AT
2241 S. Michigan. Vic. 6652

CARS FOR
DIRECT WAR WORK
If you have a 1941 Ford, Chevrolet, or Plymouth with not over 20,000 miles or a 1939 or later pickup truck you can help in the war effort by selling your car to the ordnance project interested. A representative is in Chicago and will pay you a good price. You may phone Graceland 7075 for an appointment, or ADDRESS S X 564, TRIBUNE.

WE NEED LATE MODEL CARS.
WILL PAY CASH
ALL MAKES. NO DELAYS.
PACKARD-CHICAGO
1511 East 71st-st. But. 8400
24th and Michigan Cal. 7400
1735 E.Railroad,Ev. Hol.2120

LITSINGER'S
Wants Cars and Trucks. HIGHEST PRICES PAID. See us Today or call HAY. 6565. YOUR NOTES PAID. BALANCE CASH.
925 W. JACKSON

LAWDER BROS.
Highest Prices Paid
Ford-Chevrolet-Mercurys
6900 VINCENNES
1 BLOCK WEST OF STATE STREET.

HIGHEST PRICES PAID
FOR USED CARS
BRING TITLE. GET CASH.
2700 MADISON.

CASH FOR YOUR CAR. TOP PRICE
CHAPPELL—CHRYSLER—PLYMOUTH
6201 S. WESTERN

SOUTH SIDE BUYER
Offers spot cash or notes paid off. FOR ANY YEAR OR MODEL CAR. 6400 South Western-av. Hemlock 0151.

MOST CASH FOR YOUR CAR. CAN'T COME IN CALL US. WE'LL COME OUT. REGENT 0616. 7625 STONY ISLAND.

CARS FOR DEFENSE WORKERS. KELLY. 940 N. CLARK. MOH. 4464.

WE PAY BEST CASH PRICES. TAUBER FORD DEALER. 6035 BROADWAY, OR 5301 LAWRENCE.

PRIVATE party wants 1941 or 1942 car from man going into service. Will pay cash. ADDRESS S G 321, TRIBUNE.

WANTED—Convertible; by private party. Ford or Mercury preferred. Don Reynolds, Stop 15, Long Beach, Michigan City.

PRIVATE party wants to buy 1941 Chevrolet with low mileage; good cond. Will pay up to $800 cash. Lakeview 4494.

HIGHEST PRICES PAID for late model cars. Any make or body style. Good condition. Mr. Price. 4925 W. Madison. Aus. 4955.

CASH FOR YOUR CAR. JAMES F. GOODWIN—DODGE DEALER. 5725 BROADWAY.

HAVE ALL CASH FOR LATE MODEL CAR. PRICE NO OBJECT. MR. BURTON. CANAL 8138.

MOST CASH FOR YOUR CAR! BRING TITLE. MR. FEYERBEND. 7711 STONY ISLAND. SOUTH SHO. 7021.

CALL HARRY BURNS for the best deal on late models. 347 E. Garfield. Eng. 2600.

PRIV. party wants good car, any model; from priv. party only. Bel. 2378. Call 9-2.

CASH for your car. Texaco. 3800 N. Ashland. Gra. 5460.

WANT Chevrolet, Ford or Pontiac. Phone National 0801. Ask for Milt.

INTERESTED in getting good used car—Good tires. University 3717. Mr. Stewart.

PAINTER needs good car from priv. party for out of town work. Cash. Irv. 7779.

SPOT CASH TODAY. BURKE MOTORS. 6455 S. WESTERN.

GOOD light car from private party—Pay cash, take over note. Hyde Park 5026.

WOULD like to buy late model car from private party, '37 to '41. Cash. Tri. 8214.

1940 OR '41 Chev. or Ford—Good cond. Will pay top price. Pensacola 4281.

WILL pay cash for '41 Cadillac coupe or conv.; low mil. Address M Y 381, Tribune.

WILL pay cash for 1941 Chevrolet or Ford. Village 6950.

$800 CASH for 1941 Chevrolet. HUMBOLDT 2428.

VICTORY! We need scrap to beat the Jap. Ked. 6799.

WILL pay top price for good '37 or '38. Kroll Motors. 7130 Halsted. Rad. 4700.

WANTED to buy—1941 or 1942 automobile; have cash. Bit. 1833. 2800 N. Clark.

PARTY wants clean '37 to '40 Chevrolet, Pontiac, or Ford. Cash. Avenue 0342.

WILL buy from private party '37 to '41 Ford or Chevrolet. Cash. Triangle 8165.

AUTOMOBILES WANTED.

WHY NOT SEE US FIRST?
3315 N. Cicero
WE NEED 200 CARS IMMEDIATELY, FROM 1936 TO 1942. ANY MAKE OR MODEL. WE WILL PAY $50 TO $150 OVER BLUE BOOK VALUE. ALSO WE WILL PAY OFF BALANCE DUE FINANCE CO. AND GIVE YOU DIFFERENCE IN CASH IMMEDIATELY. NO RED TAPE. BRING TITLE AND SAVE TIME.
North-Town Auto Distr.
3315 N. Cicero
Always Open Mul. 5800

BIRD-SYKES CO.
ESTABLISHED 39 YEARS
NEED 50 CARS
1938-'39-'40-'41 and 1942
CALL US FOR QUOTATION
Calumet 6060 till 10 p. m.
ASK FOR MR. WILSON
2235 S. MICHIGAN

WE COME OUT
WILL PAY MORE CASH
CARS REFINANCED
[and notes paid off.] We need late model cars, all makes and models. 7-PASS. SEDANS, STATION WAGONS AND CONVERTIBLES. See MIDWEST AUTO before you sell.
2240 S. Michigan Vic. 7427

CHICAGO'S LARGEST
BUYER AND SELLER
PAYS MORE FOR
Used Cars and Trucks
ASK FOR
Mr. Wix or Mr. Durst
6647 S. Western Pro. 9500

PRIVATE PARTY
PHONE SEELEY 0607
WE COME OUT-PAY CASH
ANY YEAR OR CONDITION.
801 S. WESTERN

$50-$100 MORE
Utah dealer wants 200 late model cars and station wagons; will come out; pay spot cash; pay off balance on your car.
4073 BROADWAY
CALL BITTERSWEET 0787.

BEVERLY HILLS CALLS
For all Fords, Chevs., Pontiacs. We can sell your car for the highest price in town, consequently we will pay the most. HOEFFEL-GOY, INC. Auth. Ford Dlr., 1703 W. 95th. Bev. 3100.

OLD, JUNKED, WRECKED
CARS AND TRUCKS WANTED. BEST PRICES. WE CALL ANYWHERE.
MARTIN AUTO PARTS
2038 SOUTHPORT-AV. DIV. 2772.

So. Dakota Buyer
Paying Top Dollar
MR. SORENSON.
4843 MADISON. MANSFIELD 3430.

IOWA BUYER
WILL PAY CASH FOR YOUR CAR. 4944 MADISON. MANSFIELD 8477.

MORE MONEY
WE NEED ANY MAKE OR MODEL. Chev. Dealer. Chicago-av. at Austin-blvd.

DON'T SACRIFICE YOUR CAR. SEE ME LAST AND GET THE HIGH DOLLAR. MR. OLSON. 1132 DIVERSEY-BLVD.

WOULD like to buy late model car from private party—Prefer '36 to '42. Mr. Stanlik, 6115 N. Clark-st. She. 0431.

JUNKS, CARS, TRUCKS! 2500 ELSTON-AV. ARMITAGE 4130.

PRIV. party urgently needs 1940 or 1941 car at once from priv. party. Pay highest cash price. Village 9065.

NORTH SIDE BUYER OFFERS CASH FOR USED CARS. PACKARD DEALER. 1809 DEVON-AV.

SALT LAKE CITY BUYER wants three '41 Chevrolets and one '41 Chrysler, from individuals; pay cash immediately. Vic. 9011.

SEE OTHERS FIRST—THEN SEE US! Highest cash prices for late model cars. Ready cash. 7717 S. Halsted. RAD. 5858.

CHEVROLET or FORD—1940-'41 convertible coupe; will pay big price or take over notes. See Mr. Hunt, 7743 Stony Island.

WANTED—From private party; late model car; will pay cash. Call Sou. Shore 6564.

HIGH CASH PRICES FOR YOUR BUICK. Logan Square Buick, 2468 Milwaukee.

WILL pay cash for late model car, from private party. Hemlock 4333, after 10 A. M.

WILL pay $600 for '41 Ford or Chevrolet 5 pass. sedan. 400 Lake-st. Maywood 281.

HAVE up to $700 cash—For clean '40 or '41 Chev. or Ford. Call Elmhurst 663.

NEEDED—A '39, '40, '41 good used car from private party only. Drexel 0890.

WANTED—1936 to 1939 car from private party. Will pay cash. Hemlock 2054.

WILL pay from private party late model Chev. or Ford. Pay cash. Longbeach 5875.

WANTED—Good light car from private party. Pay cash or take over notes. Irving 7588.

HIGHEST Cash or pay notes for lgt. or med. car; pri. pty. 3030 N. Clark. Wel. 3032.

CASH FOR 7 PASSENGER SEDANS. 7424 STONY ISLAND. DOR. 5000.

WILL pay most cash—Any make, any cond. L. DABE. 6827 N. CLARK. ROG. 5443.

PRIVATE PARTY WANTS BEST CAR—$350 CASH. ENGLEWOOD 8265.

WANTED—USED CARS FOR CASH. FITZPATRICK. 7727 S. ASHLAND-AV.

WANTED—Late model used car from private party. Graceland 6230.

CAR—Low priced field; reasonably priced. Seeley 7670.

CASH for clean, small 1935 to 1941 coupe or sedan from private party. Hemlock 6399.

AUTOMOBILES WANTED.

WARNING!
DON'T GET CAUGHT
SELL YOUR CAR NOW!
$250 ABOVE
NATIONAL RED BOOK VALUES.
We Need Late Models
Will pay off any notes, mortgages, etc., owed on car and give you cash. No charge for appraisal. Bring title.
CALUMET 5720
ROGERS AUTO SALES
OLD ESTABLISHED DEALER.
28 YEARS OF HONEST DEALING.
2250 S. MICHIGAN

We Pay Cash
at 2644 N. Cicero
MUST HAVE 100 CARS FOR WEST COAST DEALER. ALL MAKES FROM 1935-1942. ALL MODELS, BODY STYLES. IF YOU OWE A BALANCE ON YOUR CAR WE WILL PAY OFF YOUR NOTES AND GIVE YOU THE CASH DIFFERENCE. COME OR CALL US AT
BERKSHIRE 1209
2644 N. Cicero

BE SURE OF
$100 TO $150 MORE
THAN ANY OTHER DEALER
For good late model, clean cars. Will pay off your notes and refund your interest and insurance plus cash.
Need 500 Cars for Export
Will Come Out—Call Vic. 1268
2247 S. MICHIGAN
EST. 28 YEARS. OPEN TILL 10 P. M.

CALIFORNIA BUYER
Needs late models cars. Will pay top cash prices for good clean cars. WE PAY OFF YOUR NOTES.
See Mr. Hunt, TRIANGLE MOTORS, 7743 Stony Island. Sag. 6771.

MORE CASH
FOR YOUR CAR
QUICK ACTION. BRING TITLE. Will pay off notes. Balance cash.
3940 W. Grand Spa. 3940

DON'T SELL YOUR CAR TILL YOU SEE HOW MUCH MORE IT'S WORTH AT
Cook County Distributors
All Makes—All Models—Wanted. Conv. Cpes., Station Wagons, Panel Trucks. GET OUR BID—YOU'LL GET MORE. 1340 W. 63D-ST. Open nightly till 10; Sunday till 8.

TO STAY IN BUSINESS
WE NEED LATE MODEL CARS. ALL MAKES. HIGHEST CASH PRICES PAID. BRING CAR AND TITLE; GET CASH. CHEVROLET. 24TH-MICHIGAN. PETERSEN. VICTORY 6500.

HIGHEST CASH PRICE for old junk, wrecked autos or trucks.
WARSHAWSKY & CO.
World's Largest Auto-Truck Wreckers. 1900-24 S. STATE-ST. CALUMET 6800.

Highest Cash Prices
FOR USED CARS. ALL MAKES AND MODELS. WE PAY OFF YOUR NOTES. 3520 Archer. Open eves.-Sun. Vir. 1572.

Need Late Model Used Car
at once, from private party preferred; will pay cash. Heiden, Pensacola 9010.

CASH IN 5 MINUTES
No Red Tape. Pay off any balance. KENWAL MTR., 2222 N. CICERO.

WE'LL MAKE YOU A BETTER OFFER.
4120 IRVING PARK
Nickey Chevrolet. Pens. 3670.

AUTO REPAIRING, ACCESSORIES.

1 YEAR GUARANTEE
NOTHING TO PAY UNTIL SEPT. 15.
10 TO 18 MONTHS TO PAY
No carrying charge if paid within 90 days.
BELL AUTO REPAIR
2452 S. Michigan Cal. 7022

DRIVE A 1942 CAR FREE
while your car is being repaired.
TAKE 18 MONTHS TO PAY
WRITTEN GUAR. NOTHING DOWN.
DAWES, 2309 S. MICHIGAN
All phones Vic. 0909. Day-night towing.

'42 LIC. AND REPAIR—ALL MAKES, TOP TO TIRES. 78 WEEKS TO PAY. FREE TOW. NO MONEY DOWN. FULL GUAR. 20 yrs.' exp. Open eves., Sun. Lak. V. 1907.
1928 IRVING PARK

REPAIRS—ALL MAKES—BUDGET PLAN. Body and fender work. Free estimates. Nelsen-Hirschberg Ford, 5133 Irving Park.

HI-GRADE auto paint, body, fender work. Simonize; reas. 7444 Stony Island.

AUTO TIRES.

FOR quality-guaranteed tire service. MILWAUKEE-DEVON VULCANIZERS & RETREADERS. 6367 MILWAUKEE.

USED tires and used tubes—All sizes; cheap. 1470 S. Michigan. Calumet 6040.

VULCANIZING only — Same day service; 6.00x16, $3. Bargain. 3144 N. Western-av.

USED TIRES—Pass. and truck. Low prices. SERLIN TIRE CO., 1400 S. MICHIGAN.

WANTED—600x16 TIRES. 5 OR MORE. WHITEHALL 8039.

CAMERAS AND OPTICAL GOODS.

CAMERAS, projectors, etc.—Budget, $1.25 wk. We buy, trade. Op. Tues., Th., Sat. 9. Sun. 5. Bolotin Camera, 729 Roosevelt. Can. 2112.

SPOT CASH FOR YOUR CAMERA. CHICAGO CAMERA CO., 2324 S. Michigan.

WILL sell all photo equipment in camera shop. 2634 Milwaukee-av. Belmont 1070.

BUSINESS OPPORTUNITIES.

Businesses for Sale.

BARBECUE—Long est.; wood burning pit; smokes and cooks food; paneled serving rm. Patrons from many states include celebrities. Have other business. Reasonable. Address S J 265, Tribune.

BARBER shop—3 chair. Established trade. $1,000. 9234 Commercial-av. Call 8:30-9 a. m. Ask for Tony.

BARBER shop—3 chair; doing $85-$100 bus. per week; leaving city. Calumet 6757.

BARBER and Beauty Shop—Also fixtures; new, used. PAIDAR CO., 1120 N. Wells.

BARBER shop—3 chairs, mod. fixt.; good No. side loc.; leaving city. Ard. 5252.

BARBER shop—3 chairs; hi-class loc.; est. 13 yrs. 5611 N Kimball. Inquire Mon. aft. 4.

BARBER shop—Mod. 2 ch. Nr. aircraft factory. 143 Vine-av., Park Ridge 1018.

BEAUTY shop—Rent equipped reas. or booth; opt. to buy if des. Loop. Jun. 8679.

BEAUTY salon—Gd. spot; next to show; money maker; leav. city; sac. Key. 4880.

BEAUTY shop or equipment—Estab. 7 yrs.; modern; terms; owner ill. Humboldt 8192.

BEAUTY shop—Fully equipped; going business. 3121 Cermak-rd. Crawford 6869.

BEAUTY shop—No. side; steady clientele; exc. oppor.; sacr. acct. illness. Wel. 9577.

BEAUTY Shop—Doing nice business. Bargain. Leaving city. Berkshire 6730.

BEER route—Well established; average $100 per week. Call eves. Juniper 0869.

CANDY STORE—Est. 20 yrs.; forced to sell acct. illness; liv. qtrs.; rent $35 month. 2023 N. California.

CANDY store—Good income; retiring; old established. 2114 West 50th-street.

CANDY, ice cream, toys, school supplies—$200; est. 10 yrs.; liv. qtrs. Mer. 1303.

CIGAR store—Estb. 4 yrs.; lge. selection of magazines; soft drinks, ice cream; located in busy section. 954 Irving Park-road.

CIGARS, notions, schl. supplies, ice cr., mag. Post office sub-sta.; 2 rms. Ave. 3058.

CLEANING plant on N. W. Side—Estab. since 1921; annual business $80,000; must sac. account health. Address S F 412, Tribune.

CLEANING plant [solvent]—Good business; est. 25 yrs. in Mich. Address E C 7, Tribune.

CLEANING store—Well estab.; drafted; reas. 6309 S. Sacramento. Pros. 4529.

CONFECTIONARY—Sporting gds., fountain. Gd. stand at right price. Call Bel. 10471.

CURRENCY exchge.—In South suburban community; growing bus.; must lve. town account of illness. Address T H 482, Tribune.

DELICATESSEN, grocery—Compl. equip.; all fixtures paid for; $300-$350 per wk. bus. Rt. $32.50. Price $1,750. 1322 E. 67th.

DELIC.-GROCERY—Long established; North Side; no competition; all modern equip.; liv. rooms. Call Avenue 8664 before 2 p. m.

DENTAL Office—Excellent equipment and practice; sell separately; in Hyde Park. Armed services. Fairfax 8030.

DRESSMAKING — Established, high class shop. Latest equip. Near north side. Owner retiring. Address X E 412, Tribune.

DRESS shop, lingerie, accessories—Well est.; exc. bus.; sacr.; leaving city. Rav. 8334.

DRY cleaning plant—Synth. S. Side. Well est. high class trade. Barg. Going into service. Address S L 179, Tribune.

ELECTRIC appliance repair shop—Excellent location, reasonable. Spaulding 2465.

EXPRESS-Moving-Resale-Radio-Repair combination; living quarters, North side. Reasonable. Drafted. Graceland 1060.

FACTORY—Wash dresses, complete, 27 special and single needle machines. Sacr. acct. illness. Call Saginaw 5024.

FLOWER shop—Estab. 11 yrs.; next door to large undertaker; very reas. rent.; sac. for quick sale; exc. reason for selling. Call, 6-7, 5515 N. Ashland. Lon. 1060.

FOOD Store—Modern. Estab. business. Low rent. Large stock; living quarters. Cash. Address X G 427, Tribune.

FOOD shop—Sheridan-rd. location; gd. bus.; sacrifice due to illness. Lon. 0488.

FOOD and Liquor Shop—Large S. side hotel. Well estab. Acct. illness. Dor. 3434.

FOUNTAIN, luncheonette, drug sund., cosmetics, etc.; good oppor. for right party; ideal location, opposite Lincoln pk. Reas. amount of cash needed. Inquire 2000 N. Clark-st., cor. Armitage.

FRUIT, veget. mkt.—Excel loc., nr. theater; truck optional; sacr. 2441 Lincoln.

GARAGE—North side; 90 car capacity; going business; good auto repair and body business; official state testing lane. Must sell cheap. Terms. Buckingham 8770.

GAS Station—Drafted; forced to sell; sacrif. Growing bus. Comp. layout; ideal spot for man who can do light mechan. work. Small amount of cash req. Tri. 2063.

GROCERY and market—Corner store, modern equipment and layout. No reasonable offer refused because of sickness. Mulberry 0198 for appt.

GROCERY—$1,000 stock of groc. All clean stock. Must sell at once account of death. $550. Open Sun. 1913 West Cermak-road.

GROCERY—Est. 33 yrs.; gd. going bus. in Elgin; 5 rm. apt. over store. Clean, new stocks. Drafted. Address S J 259, Tribune.

GROCERY-meat market—Fully equipped with real estate; South side. Summit 1132, bet. 5-6 p. m. for further information.

GROC.-market — Centrella; excel. patronage. Your price. 5402 Madison. Austin 5640.

GROCERY-delic.—Est. 30 years. Widow cannot handle. Reas. rent. 915 W. 66th-st.

GRO.—Same own. 14 yrs. A-1 equip. Also will sell bldg. Ross Co., 663 N. State.

HABERDASHER—15 yrs. same loc.; next to lge. movie. Address L L 467, Tribune.

HAMBURGER-fountain — Near high school; lady can handle; very reas. Ste. 6651.

JEWELRY store—Well estab. Loop; low rent. Gd. repair trade; drafted. Webs. 7628.

LIQUOR store—S. S.; well est. money maker; stand thorough investigation; partners disagree. Address T N 494, Tribune.

LIQUOR store and cocktail lounge—Combination; South Shore; established 9 years. Address S M 458, Tribune.

LUNCH room—On Dixie-highway; seats 30; average $600 mo. gross; will stand investigation; reas. rent.; liv. qtrs. in rear; no license req.; price $650 cash. Must sell quickly as I am called out of state. Call Crete 4772, Red Kettle Lunchroom.

MEAT market—Owner retiring; doing good bus.; excellent location. Diversey 2337.

NEWSSTAND—Big bargain; sacrifice due to illness; exc. N. W. Side corner. A. M. only. time free after 10. Bayport 1139.

PAINT STORE—VERY REASONABLE. 2422 S. 52D-AV. CICERO 1916.

PARKING lot—Sacrifice acct. other business; vic. mdse. mart. 310 W. Hubbard.

PRINTING plant—Well established in special, profitable field; turnover $3,500 monthly average. Details. Address S E 212, Tribune.

PRINT shop—$195 cash; 8x12 C. P. Gordon, 40 cases type, 28x36 stone, etc. 2711 Ogden.

PRINT shop—Est. 11 yrs.; complete; now operating. Address M Y 394, Tribune.

PUMP jack factory—Must sell acct. other business; includes lathes, drill presses, milling mach.; power saws, elec. welder, bench grinders, key feeder; all with individual motors; other tools; also materials consisting of electric motors, V belts, steel tubing, shafting, bearings, channel iron, patterns, paint, etc.; everything necessary to build finished product which has a ready market thru the best jobbers. Chas. G. Walters Mfg. Co., Cherokee, Ia.

BUSINESS OPPORTUNITIES.

Businesses for Sale.

RADIO and electric service store—Fully equipped; estab.; Howard-st.; drafted; sell cheap. United Radio. Briargate 3753.

Record Shop—Radio Repair
Established 20 years. Good volume, low overhead. Army service impending. KEDZIE-MADISON RADIO SHOP. 3223 W. MADISON.

RESTAURANT
Live spot; subway sta., transfer corner; $90-$100 every day. Cheap for cash or terms. Frank and Andys., Chicago-av. and State-st.

RESTAURANT—Splendid opport. Well est., best city S. W. Mich. Good eqpmt., fountain. 36 seats. Must sell, owner gone to navy. Newly decorated. Real bargain. $2,400. Address E D 16, Tribune.

RESTAURANT—Seats 28. Chicago-av. street car terminal. Good bus., newly dec.; well equip. Sell for balance of mortgage. 5951 W. Chicago-av. Col. 10408.

RESTAURANT—Est. 15 yrs. Good location. Opp. United Airlines. Must sell because of illness. Portsmouth 5361.

RESTAURANT—Estab. many years. Ready for operation. Will accept reasonable offer. 1206 E. 63d-st., Reg. 3658.

RESTAURANT—Doing exc. bus.; fully equipped. Well established. A fine opportunity. ADDRESS H P 432, TRIBUNE.

RESTAURANT—Near 2 defense plants, under 18 rm. rooming house; living quarters in rear. Low rental. Call Columbus 6330.

RESTAURANT—Excel. loc.; closed Sunday; gd. business; reas. 506 W. 39th-st.

RESTAURANT—Location Crawford-Diversey. Call 2-5 p. m. Spalding 7972.

RESTAURANT—Will stand investigation. 540 W. Lake-st.

RESTAURANT—Good growning bus.; ideal for cpl.; liv. qtrs.; drafted. 7607 Cottage.

ROOMING houses—14 to 24 rms. Illness causes me to sell at sacrif. my rmg. hses. on West and So. Sides. Terms. Act quick and save. Boulevard 1691.

ROOMING hse.—10 rms.; gd. income; gd. bldg.; ½ blk. Garfield pk. on Adams; home ln.; cash. Address X G 428, Tribune.

RMG. hse.—20 rms.; rent $75; inc. $340; 2 rms. free; refrig.; well furn.; nets $175. Broker. Mich. 4266.

RMG. hse.—18 rms.; newly decorated; 5 yr. lse.; gd. inc.; pr. $850; tms. 1250 N. Clark

RMG. hse.—23 rooms; profit $100 mo.; pr. $950; barg. McCarthy Co., 1028 N. Clark.

ROOMING house—14 rms., good loc., H. W. ht. Good trans. 1941 N. Humboldt-blvd.

RMG. hse.—12 rms., nr. No. Side; stm., hot wat. furn.; gd. inc.; very reas. Mich. 9744.

ROOMING house—2400 N. nr. Lincoln-av.; gd. income; excel. renting loc. Lincoln 9454.

RMG. hse.—28 r., Kenwd. 5 y. l. $1,000 req. Steinbock & Alexander, 160 N. La Salle.

RMG. Hse.—24 r. Lin. Pk. Rt. $75. Inc. $280. Stoker. $800 req. Capps Co. Sup. 6160.

SEWING plant—Estab.; late machines; lge. space; national accounts; oppty. for large profits. Address S G 73, Tribune.

SHOE Store—Established 20 years. Home trade. Good income. Forced to sell. 3802 W. Chicago. Spaulding 3070.

SHOE repairing—Cleaners, hatters, shine—Or sell or rent shoe dept. separate. Across from depot. Reas. 525 Madison-street.

TAILOR, cleaning, hand ldry.—Eqpd.; gold mine; busy loc.; illness. 1334 W. 18th-st.

TAVERN—Division and Clark; est. 8 yrs.; electric refrigeration; now doing $95 a day business; $800 will handle. Address S J 264, Tribune.

TAVERNS, 2—Well estab.; 9256 Cicero, Oak Lawn, and 6509-11 Normal-blvd., Chicago; de luxe equip. throughout; reas.

TAVERN. Modern equipment. Will sell fixtures separately. Drafted. Reas. Ken. 5870.

TAVERN—Comp. equip.; steady business; gd. location. 3236 W. 55th-st. Hemlock 4498.

TAVERNS—All loc. in-out of city; $500 up; many bargs.; help fin. Kane, 828 N. State.

TAVERN—Est. bus.; exc. loc., cor. nr. terminals. Sell—manage. Rel. pty. Laf. 8194.

TAVERN—Reas.; long estab.; antique bar. See Nick, betw. 2-8 p. m. 1018 Morgan.

TAVERN AND BUILDING FOR SALE OR RENT—Est. 33 years. 3302 S. Western.

TAVERN—Cocktail lg.; adj. rest. Est. 7 yrs. Nite club, loc. nr. n. s. Act qk. 1012 Rush.

THEATER—Small town in southern Illinois; will sell reas. Address E C 41, Tribune.

VENDING MACHINE ROUTE—Service is one day every other week. Reasonable. Going into army. Sunnyside 2675 bef. 12 or aft. 6.

WASHING machine repair shop — Old established business, large up-to-date mailing list. Owner doing defense work. ADDRESS L P 210, TRIBUNE.

LADY can secure nice steady income; good established business; $1,500. Am retiring. Address S G 439, Tribune.

SMALL barbecue and lunchroom—17 seats, well equipped; good neighborhood; N. W. Very low rent; doing good business; illness forced to sell. Call Independence 3479. Located at 3348 Irving Park. Ask for LINDA PETROS.

If the kind of store or business you want is not offered for sale today, why not advertise in the Business Opportunity Wanted column? Stop in today at the Tribune Want Ad office, Madison and Dearborn streets, or call Superior 0100. Ask for an Ad-Taker.

Partnerships and Investments.

C. P. A. PARTNER—To purchase one-half interest in public accounting business for $5,000. Established 15 years with good clientele and possibilities. Located in city near Chicago. Address T M 474, Tribune.

$10,000 NEEDED in war industry—Take partner or give 1st mtg. with good per cent net profits. Address S E 405, Tribune.

CLEANING plant—$40,000 year business. Partner wishes to sell account ill health. Address S H 370, Tribune.

Concessions, Locations, and Leases.

BUSINESS opportunity for man and wife—Fully equipped gas station and lunch counter spot at intersection of 2 busy major highways at end of car line; northwest side. Address S F 236, Tribune.

FOR RENT—Restaurant; Granville and N. Western-av.; seats 27; $50 per mo. including full equipment. Hollycourt 1668.

GAS STATION—Fully equipped. For rent. Very reasonable. Phone Euclid 1860.

Distributors.

DISTRIBUTORS for all makes of rebuilt carburetors. United Carburetor & Ignition Co., 4716 N. Kimball. Irv. 4447.

Manufacturing.

WANTED—Sheet metal work, special or production. Also enameling. Ran. 1546.

FOR RENT—Sheet metal working facilities. Address S G 459, Tribune.

Business Equipment.

COMPL. rug cleaning equip.—Comerville rug cleaner, scrubber, dryer; used ldry. equip. very cheap. 1502 E. 56th-st. Plaza 1898.

CHROM. bty. shop furn.—Dresserettes; perm. wave mach.; Norm. dryer. Elmwd. Pk. 870.

COMPLETE equipment for 5 booth beauty shop—Reasonable. Lackawanna 0440.

BEAUTY shop equip. for sale—Exc. cond.; reas. Yards 0136.

USED money safes in small concrete blocks; $30 each. 1743 N. Damen-av., Bru. 8620.

BUSINESS OPPORTUNITIES.

Business Equipment.

GOT WAR CONTRACT. Tool, gauge, fixture designing; correct and prompt. Also precision gauges made on short notice. Newcastle 3023.

WANTED—Sheet metal subcontract; also experimental pattern and sample. Address C 258, Tribune.

Business Service.

IF YOU CANNOT SELL YOUR BUSINESS for all cash, sell on time and we will buy your mortgage. E. EDWARDS, 9 W. Washington. Fra. 1966.

WANT co-publisher for high class small trade publication—Write for appointment. National Register, 640 N. Clark.

1,000 RAISED LETTERS BUS. CARDS, $2. DOLLAR LETTERS, 180 W. Wash. Dea. 7060.

Wanted.

IN SELLING A BUSINESS SELL THRU THIS WELL ESTABLISHED HOUSE. WE SELL MORE THAN ALL OTHERS. KANE CO., 828 N. STATE. DEL. 3305.

WE Will Sell Your Business, Or Buy It. CALL TODAY FOR OUR 3 DAY SERVICE. DELMONT CO., 2539 N. Clark. Bit. 7384.

THEATER wanted—Have real estate to trade in. Address C 520, Tribune.

TO BUY or sell a business call Del. 3205. Corcoran Co. [Est 31 yrs.] 48 W. Division.

CASH for stores and stocks of merchandise. Ace, 672 W. Roosevelt-rd. Canal 8625.

BOATS, YACHTS, ETC.

FOR sale—36' Richardson double cabin inclosed Bridge Deck, dinette, twin screw 95 H. P. Grays, [illegible]. Excellent condition. [illegible], Toledo, Ohio. Phone Adams 4816.

WANTED—30 ft. boat or over; 4 bunks and galley; to pass Coast Guard specifications has to be under 8 ft. beam. Pay part cash or name price. Address Box 753, Gary, Indiana.

1940 CHRIS CRAFT cruiser—30 ft. 95 h. p. sleeps four; [illegible] $2,750. Slip 50 Belmont Harbor, Monday eve. Buckingham 7075.

54 H. P. Gray motor—Ph. 4; $275. Austin and Chrysler conv. motors, $185 ea. 17 ft. hull, $195; [illegible]

16 FOOT canoe and accessories; excellent condition; $45. Columbus 0523.

FOR sale—Fact. built speed model dinghy, good condition. Rogers Park 3236.

NEPTUNE out-board motor; owner drafted; exc. condition. 6813 Cornell. Hyde Pk. 1739.

12 LGT. plywood boats, new and used, 10-14 ft.; reas. [illegible], Lisle, Ill.

MOTORS bought, sold, rented—New, used. BOLOTIN Campers, 729 Roosevelt. Can. 2112.

WILL pay cash or trade your old outboard motor. H. Packler, 1333-39 S. Cicero.

WILL loan up to $2,000 for use of cruiser part time. Mr. Wolman. Victory 2211.

40' WOLVERINE—12 ft. 32 h. p.; double cockpit and accessories. 1319 N. Long.

4 CYL. outboard motor with boat and trailer. 537 W. 28th-street. Calumet 7284.

16 FT. sloop in water, with trailer and sneaker. $100. Forest 2336.

SEXTANT—For navigation work; cheap; perfect condition. Call Radcliffe 1227.

WE buy, sell and rent outboard motors. Maypole, 5901-07 W. Madison-st., Chicago.

STORE AND BAR FIXTURES.

EXHAUST FANS
AMERICAN BLOWER TYPE.
Two 36-inch, 10,500 c. f. m.
One 42-inch, 14,500 c. f. m.
2 speed, with steel housings and aluminum shutters, roof type. Cutler-Hammer remote controls, in A1 condition. See Mr. [illegible].
THE PEOPLES STORE
11201 S. MICHIGAN-AV.

BRUNSWICK BLUE FLASH ELEC. COOLERS FOR FOOD OR BEVERAGES. 25c PER DAY. EVENTUAL OWNERSHIP. IMMEDIATE DELIV. CALL ANDOVER 4444.

LIQUIDATION SALES of store fixtures—Show and wall cases, counters, etc. at 50 per cent of manufacturing cost. Chas. Bodach & Sons, 1724 N. Winchester.

CHROME furniture—250 pieces; new and used; for floor display, recreation and business; low prices. 1673 N. Ogden-av.

BAR B Q machine—Nearly new, charcoal or coke. DC-AC elec. control, [illegible]. Will sacrifice, $275. Sub. 6692.

STORE, tavern fixt., bakeries, lunchroom equip. New-used. Chas. Bender Co., 808 N. Wells.

PRIV. pty. will sacr. 10 ft. top display frig.; $225; exc. cond. Berkshire 9090.

MEAT market—Fixtures, frigidaire, scales, etc. 5642 S. Halsted. Wen. 0873.

WAVING mach., $35; [illegible]; manicure tbls., $3. 1120 N. Wells. [illegible]

4 FT. cubic refrigerator—Like new. Sacrifice. $45. 1735 Washington-blvd.

STEEL grocery shelving, cases, lockers. CENTRAL, 20 W. Hubbard-st. Del. 3495.

OFFICE FURNITURE AND DEVICES.

LIQUIDATING.
6 S. P. Desks [illegible]
2 D. P. Desks [illegible]
6 Sw. chairs [illegible]
Steel Lockers [illegible]
ABBELL LIQUIDATORS.
1507 S. Michigan. Calumet 2423.

Furniture from Adv'g Co.
85 steel files, 52 desks, 38 chairs, 9 private offices, leather chairs, recep. rm. furn. Entire 9th fl. [illegible]

GOING out of business—6 desks, 50 ft. glass partitions, new air conditioner, files, 15 swivel chairs, fan, cases, tables, etc. Phone Mr. Wolman, Victory 2211.

FANS, Comptometers, Calculators, Safes, Adders, D. C. Water Cooler, Dictaphones, Time Clocks and Chrome Furn. Aus. 8979.

CHROME FURNITURE—100 pieces, new and used, for recreation rooms, lounge rooms, stores, and offices. 1453 S. Mich. Vic. 1100.

A. B. DICK mimeograph model 96; automatic slip sheeter—with cabinet; good condition. Price $225. [illegible] State 3277.

WANTED—McCaskey [illegible] Foucek Drug Store. Naperville, Ill. [illegible]

16 NEW STEEL LOCKERS—PHONE A. W. FISCHER, FRANKLIN [illegible].

DICTAPHONE, [illegible] writers $35; [illegible]

USED OFFICE furniture, desks, chairs, etc. KENDRICK, [illegible]

OFFICE furniture for sale at 818 S. Sherman-st. Phone Wabash 5930.

MOVING AND STORAGE.

A & M RETURN—Coast to coast; bonded; low rates. Wentworth [illegible], 6803 S. Normal-bl. Night and Sun. Ph. Engl. [illegible].

TRANS-AMERICAN — COAST TO COAST. 540 W. 59th. Wentworth 0700.

WARREN BROS. MOVING Co.—Interstate licensed and bonded. 2450 Montrose. Irving 3350.

SAVE 25%—No crating; move everywhere. General Movers, 2433 W. 14th. Mon. 4870.

SEWING MACHINES.

SINGER consoles—Like new, $39.50 up. Portables, $20.50; dropheads, 5455 Madison.

WE PAY CASH FOR USED SEWING MACHINES ANY MAKE. KEDZIE 1300.

AIR CONDITIONING.

KEEP COOL this summer—Get relief from Hay Fever. Closing out air conditioners 1-3 to 1 ton; [illegible] J. C. Springer, 35 E. Wacker. Ran. 4810.

SPORTING GOODS.

FREE CATALOG—Guns, Tackle, Golf. New and Used. We buy, sell or trade guns. KLEIN'S, 514 S. HALSTED, at Congress.

TERMS OF SUBSCRIPTION OF THE TRIBUNE.

Order for mail subscription must be accompanied by remittance to cover. Rates in Illinois [outside Chicago], Indiana, Iowa, Michigan, and Wisconsin: Daily, without Sunday, one year, [illegible]; six months, [illegible]; three months, [illegible]; two months, [illegible]; one month, [illegible]. Daily, with Sunday, [illegible]. Sunday only, [illegible].

[illegible]

MEMBER OF THE ASSOCIATED PRESS. The Associated Press is exclusively entitled to the use for publication of all news dispatches credited to it or not otherwise credited in this paper and also the local news published herein.

All rights of republication of special dispatches herein are also reserved.

WINNIE WINKLE, THE BREAD WINNER: Mum's the Word

Chicago Daily Tribune.
THE WORLD'S GREATEST NEWSPAPER
MONDAY, AUGUST 10, 1942.

Color Pages That Have Spurred the War Effort in Chicagoland

ONE OF THE HARDSHIPS OF WAR

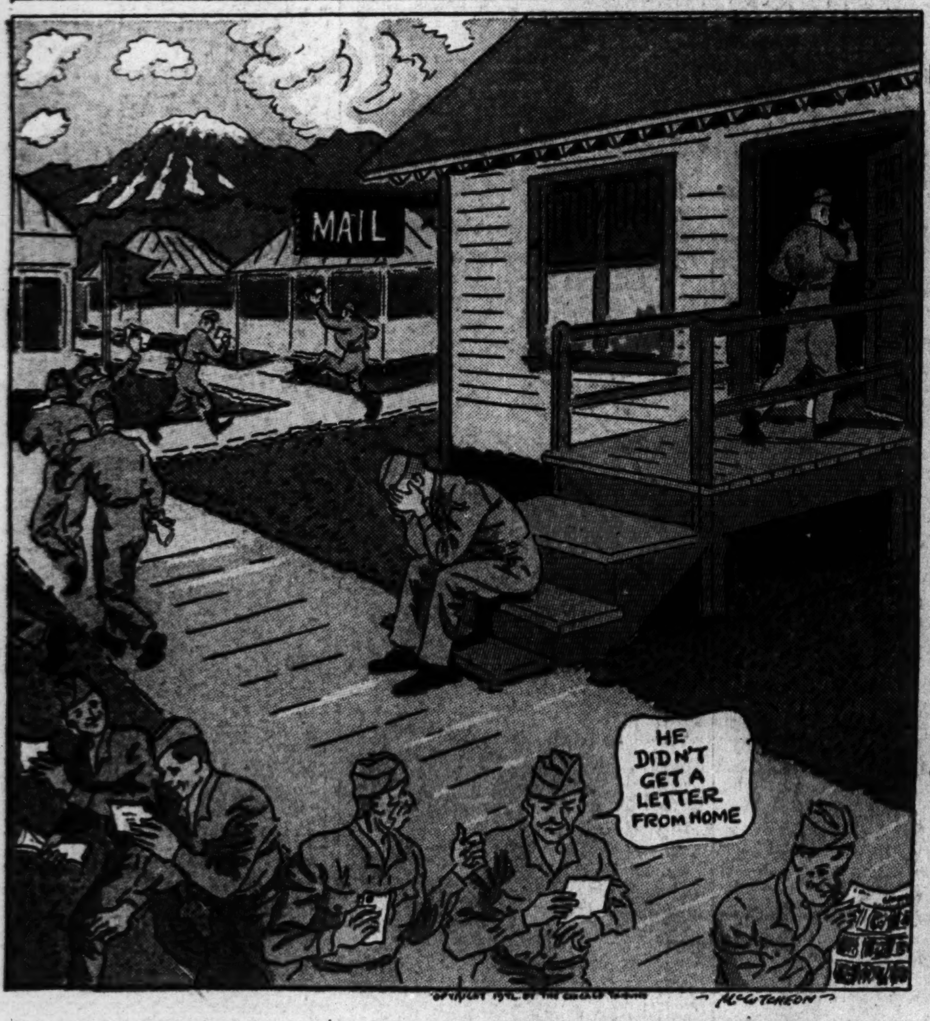

Reproduced here are some of the cartoons and other color features that The Tribune has presented recently to aid service men, the nation's recruiting campaigns, bond sales drives, and other war efforts.

WAR STAMP CORSAGES—A PATRIOTIC VOGUE

THE WORLD'S LARGEST NAVAL TRAINING STATION

Great Lakes as it was only a few years ago.

Great Lakes as it is today.

LET'S SNAP INTO IT, AND GET IT OVER WITH

TAKE IT FROM ONE WHO HAS BEEN THERE

THE OLD TEAMWORK—CITIZEN TO WORKER TO FIGHTER
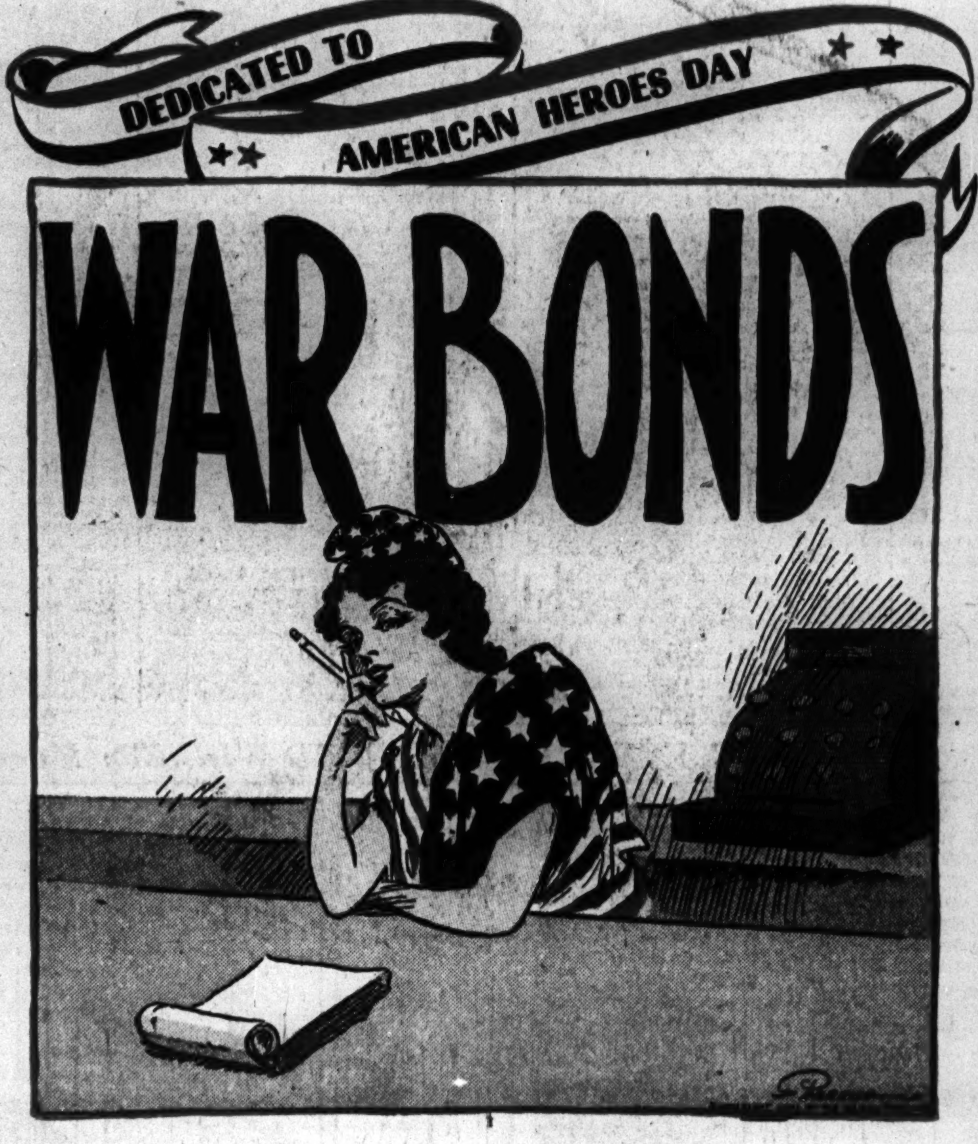
FOR HIS COUNTRY'S FUTURE AND HIS OWN FUTURE